

NOTE: CHAINAGES SHOWN ARE ALONG
 C OF CUNNINGTON AVENUE.

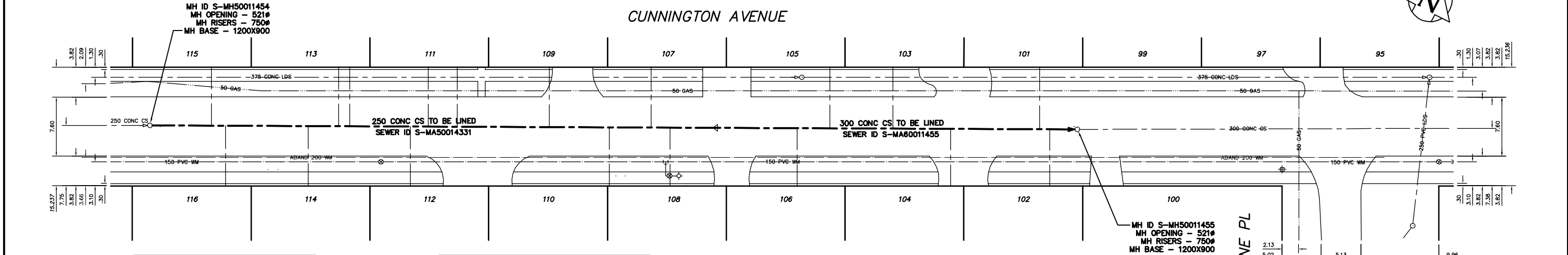

SEWER JUNCTION INFORMATION
 SEWER ID S-MA50014331

DISTANCE FROM MH ID S-MH50011454

CHAINAGE	DIRECTION	SIZE	TYPE	NOTE
7.90	E	150#	NORTH	JN
9.70	E	150#	SOUTH	ONI
20.30	E	150#	SOUTH	JN
24.20	E	150#	NORTH	ONI
25.60	E	150#	NORTH	JN
33.40	E	150#	SOUTH	JN
35.70	E	150#	NORTH	JN
39.40	E	150#	NORTH	ONI
51.20	E	150#	NORTH	JN
58.90	E	150#	SOUTH	ONI
64.30	E	150#	NORTH	JN
66.70	E	150#	SOUTH	ONI
83.00	E	150#	SOUTH	ONI
87.20	E	150#	NORTH	JN
95.30	E	150#	NORTH	JN
102.70	E	150#	SOUTH	ONI
114.10	E	150#	NORTH	JN
115.40	E	150#	SOUTH	ONI

SEWER SERVICE INFORMATION

ADDRESS	SIZE	Q DIST	JUNCTION TIE
101 CUNNINGTON AVENUE	-	-	-
RESIDENTIAL	5.2m W 1ST MH W SILVERTHORNE	-	-
102 CUNNINGTON AVENUE	-	-	-
RESIDENTIAL	7.6m W 1ST MH W SILVERTHORNE	-	-
103 CUNNINGTON AVENUE	-	-	-
RESIDENTIAL	23.3m W 1ST MH W SILVERTHORNE	-	-
104 CUNNINGTON AVENUE	-	-	-
RESIDENTIAL	18.9m W 1ST MH W SILVERTHORNE	-	-
105 CUNNINGTON AVENUE	-	-	-
RESIDENTIAL	31.5m W 1ST MH W SILVERTHORNE	-	-
106 CUNNINGTON AVENUE	-	-	-
RESIDENTIAL	35.2m W 1ST MH W SILVERTHORNE	-	-
107 CUNNINGTON AVENUE	-	-	-
RESIDENTIAL	54.9m W 1ST MH W SILVERTHORNE	-	-
108 CUNNINGTON AVENUE	-	-	-
RESIDENTIAL	60.7m W 1ST MH W SILVERTHORNE	-	-
109 CUNNINGTON AVENUE	-	-	-
RESIDENTIAL	67.8m W 1ST MH W SILVERTHORNE	-	-
110 CUNNINGTON AVENUE	-	-	-
RESIDENTIAL	64.9m W 1ST MH W SILVERTHORNE	-	-

SEWER SERVICE INFORMATION CONTINUED

111 CUNNINGTON AVENUE	-	-	-
RESIDENTIAL	83.2m W 1ST MH W SILVERTHORNE	-	-
112 CUNNINGTON AVENUE	-	-	-
RESIDENTIAL	86.3m W 1ST MH W SILVERTHORNE	-	-
113 CUNNINGTON AVENUE	-	-	-
RESIDENTIAL	93.6m W 1ST MH W SILVERTHORNE	-	-
114 CUNNINGTON AVENUE	-	-	-
RESIDENTIAL	99.1m W 1ST MH W SILVERTHORNE	-	-
115 CUNNINGTON AVENUE	-	-	-
RESIDENTIAL	111.3m W 1ST MH W SILVERTHORNE	-	-
116 CUNNINGTON AVENUE	-	-	-
RESIDENTIAL	113.1m W 1ST MH W SILVERTHORNE	-	-

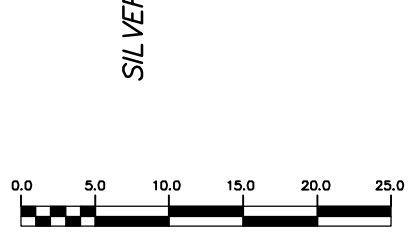

METRIC
 WHOLE NUMBERS INDICATE MILLIMETRES
 DECIMALIZED NUMBERS INDICATE METRES

WARNING
 IF POWER EQUIPMENT OR EXPLOSIVES ARE TO BE USED FOR EXCAVATION ON THIS PROJECT THE CONTRACTOR MUST:
 1) NOTIFY THE GAS COMPANY OF THE PROPOSED LOCATION OF EXCAVATION.
 2) TAKE PRECAUTION TO AVOID DAMAGE TO GAS COMPANY INSTALLATIONS.
 SEE PROVINCIAL REGULATION 210/72 FOR DETAILS

<table border="1"> <tr><td>200 WM</td><td>WATERMAIN</td><td>200 WM</td><td>SL, HYDRO</td><td>150 WM</td><td>WATERMAIN</td><td>150 WM</td></tr> <tr><td>525 LDS</td><td>LAND DRAINAGE SEWER</td><td>525 LDS</td><td>TRAFFIC SIGNALS</td><td>300 LDS</td><td>HYDRANT</td><td>300 LDS</td></tr> <tr><td>375 WWS</td><td>WASTEWATER SEWER</td><td>375 WWS</td><td>GAS</td><td>250 WWS</td><td>VALVE</td><td>250 WWS</td></tr> <tr><td>MANHOLE</td><td>MANHOLE</td><td>FENCE</td><td>SURVEY BAR</td><td>GROUND ABOVE PIPE</td><td>GROUND ABOVE PIPE</td><td>GROUND ABOVE PIPE</td></tr> <tr><td>CATCH BASIN</td><td>CATCH BASIN</td><td>POLE - HYDRO, MTS</td><td>GUY ANCHOR</td><td>DITCH (NORTH & WEST)</td><td>DITCH (NORTH & WEST)</td><td>DITCH (NORTH & WEST)</td></tr> <tr><td>CURB INLET</td><td>CURB INLET</td><td>CURB STOP</td><td>LIGHT STANDARD</td><td>GUTTER (SOUTH & EAST)</td><td>GUTTER (SOUTH & EAST)</td><td>GUTTER (SOUTH & EAST)</td></tr> <tr><td>JUNCTIONS</td><td>JUNCTIONS</td><td>TREE</td><td>ANODE</td><td>GUTTER (NORTH & WEST)</td><td>GUTTER (NORTH & WEST)</td><td>GUTTER (NORTH & WEST)</td></tr> <tr><td>CULVERT</td><td>CULVERT</td><td></td><td></td><td></td><td></td><td></td></tr> <tr><td>ANODE</td><td>ANODE</td><td></td><td></td><td></td><td></td><td></td></tr> <tr><td>EXISTING</td><td>LEGEND-PLAN</td><td>PROPOSED</td><td>EXISTING</td><td>LEGEND-PLAN</td><td>PROPOSED</td><td>EXISTING</td></tr> </table>	200 WM	WATERMAIN	200 WM	SL, HYDRO	150 WM	WATERMAIN	150 WM	525 LDS	LAND DRAINAGE SEWER	525 LDS	TRAFFIC SIGNALS	300 LDS	HYDRANT	300 LDS	375 WWS	WASTEWATER SEWER	375 WWS	GAS	250 WWS	VALVE	250 WWS	MANHOLE	MANHOLE	FENCE	SURVEY BAR	GROUND ABOVE PIPE	GROUND ABOVE PIPE	GROUND ABOVE PIPE	CATCH BASIN	CATCH BASIN	POLE - HYDRO, MTS	GUY ANCHOR	DITCH (NORTH & WEST)	DITCH (NORTH & WEST)	DITCH (NORTH & WEST)	CURB INLET	CURB INLET	CURB STOP	LIGHT STANDARD	GUTTER (SOUTH & EAST)	GUTTER (SOUTH & EAST)	GUTTER (SOUTH & EAST)	JUNCTIONS	JUNCTIONS	TREE	ANODE	GUTTER (NORTH & WEST)	GUTTER (NORTH & WEST)	GUTTER (NORTH & WEST)	CULVERT	CULVERT						ANODE	ANODE						EXISTING	LEGEND-PLAN	PROPOSED	EXISTING	LEGEND-PLAN	PROPOSED	EXISTING	<p>LOCATION APPROVED UNDERGROUND STRUCTURES</p> <p>NO. REVISIONS</p> <p>DATE</p> <p>BY</p>	<p>B.M. ELEV.</p> <p>FIELD BOOK #</p> <p>POSTED TO LIS</p>	<p>CITY OF WINNIPEG WATER AND WASTE ENGINEERING DIVISION</p> <p>DESIGNED BY: TW/SC CHECKED BY: TW/KZ DRAWN BY: PB/TLS APPROVED BY: KZ HOR. SCALE: 1:250 VERTICAL SCALE: 1:50 DATE: 2006 06 28</p>	<p>ENGINEER'S SEAL</p> <p>ORIGINAL SIGNED BY: S.R.J. COURNOYER DATE: 06/06/29</p>	<p>THE CITY OF WINNIPEG WATER AND WASTE DEPARTMENT</p> <p>2006 COMBINED SEWER RENEWALS BY CIPP LINING CUNNINGTON AVENUE 3RD MH W OF KILLARNEY ST TO 2ND MH W OF KILLARNEY ST</p>	<p>SHEET 5 OF 29</p> <p>CITY DRAWING NUMBER: 05870</p>
200 WM	WATERMAIN	200 WM	SL, HYDRO	150 WM	WATERMAIN	150 WM																																																																						
525 LDS	LAND DRAINAGE SEWER	525 LDS	TRAFFIC SIGNALS	300 LDS	HYDRANT	300 LDS																																																																						
375 WWS	WASTEWATER SEWER	375 WWS	GAS	250 WWS	VALVE	250 WWS																																																																						
MANHOLE	MANHOLE	FENCE	SURVEY BAR	GROUND ABOVE PIPE	GROUND ABOVE PIPE	GROUND ABOVE PIPE																																																																						
CATCH BASIN	CATCH BASIN	POLE - HYDRO, MTS	GUY ANCHOR	DITCH (NORTH & WEST)	DITCH (NORTH & WEST)	DITCH (NORTH & WEST)																																																																						
CURB INLET	CURB INLET	CURB STOP	LIGHT STANDARD	GUTTER (SOUTH & EAST)	GUTTER (SOUTH & EAST)	GUTTER (SOUTH & EAST)																																																																						
JUNCTIONS	JUNCTIONS	TREE	ANODE	GUTTER (NORTH & WEST)	GUTTER (NORTH & WEST)	GUTTER (NORTH & WEST)																																																																						
CULVERT	CULVERT																																																																											
ANODE	ANODE																																																																											
EXISTING	LEGEND-PLAN	PROPOSED	EXISTING	LEGEND-PLAN	PROPOSED	EXISTING																																																																						