

NOTE: CHAINAGES SHOWN ARE ALONG
W R OF OSBORNE ST.

OSBORNE STREET



SEWER SERVICE INFORMATION		
ADDRESS	SIZE	R DIST JUNCTION TE
481 OSBORNE ST	-	-
RESIDENTIAL	NO INFORMATION AVAILABLE	-
485 OSBORNE ST	8.69 N OF S R (H)	-
RESIDENTIAL	-	-
487 OSBORNE ST	5.49 W OF E R (H)	-
RESIDENTIAL	4.27 W MH @ OSBORNE ST	-
495 OSBORNE ST	14.02 W OF E R (H)	-
RESIDENTIAL	15.24 W MH @ OSBORNE ST	-
520 OSBORNE ST	-	-
UNKNOWN	NO INFORMATION AVAILABLE	-

(H)-MEASUREMENT OBTAINED FROM HOUSEFILES
(C)-MEASUREMENT OBTAINED FROM GEOMEDIA

SEWER JUNCTION INFORMATION *		
SEWER ID S-MA60009426		
DISTANCE FROM MH ID MH60007808		
2.5 S	150#	11 CNI
14.8 S	250#	10 CNI
14.9 S	250#	2 CNI
23.1 S	250#	10 CNX
23.2 S	250#	1 CNI
31.4 S	250#	2 CNI
31.4 S	250#	10 CN
33.5 S	150#	1 CN
40.0 S	250#	10 CN
40.0 S	250#	2 CN
41.6 S	300#	10 CN
42.0 S	300#	1 CN
45.0 S	150#	1 CN
48.6 S	250#	10 CNI
48.6 S	250#	2 CNI
48.8 S	150#	1 CN
56.4 S	250#	10 CNI
56.4 S	250#	2 CN
64.4 S	150#	2 CN
72.9 S	250#	2 CNI
73.0 S	250#	10 CNI
74.4 S	150#	12 CN

* INFORMATION FROM SEWER VIDEO INSPECTION

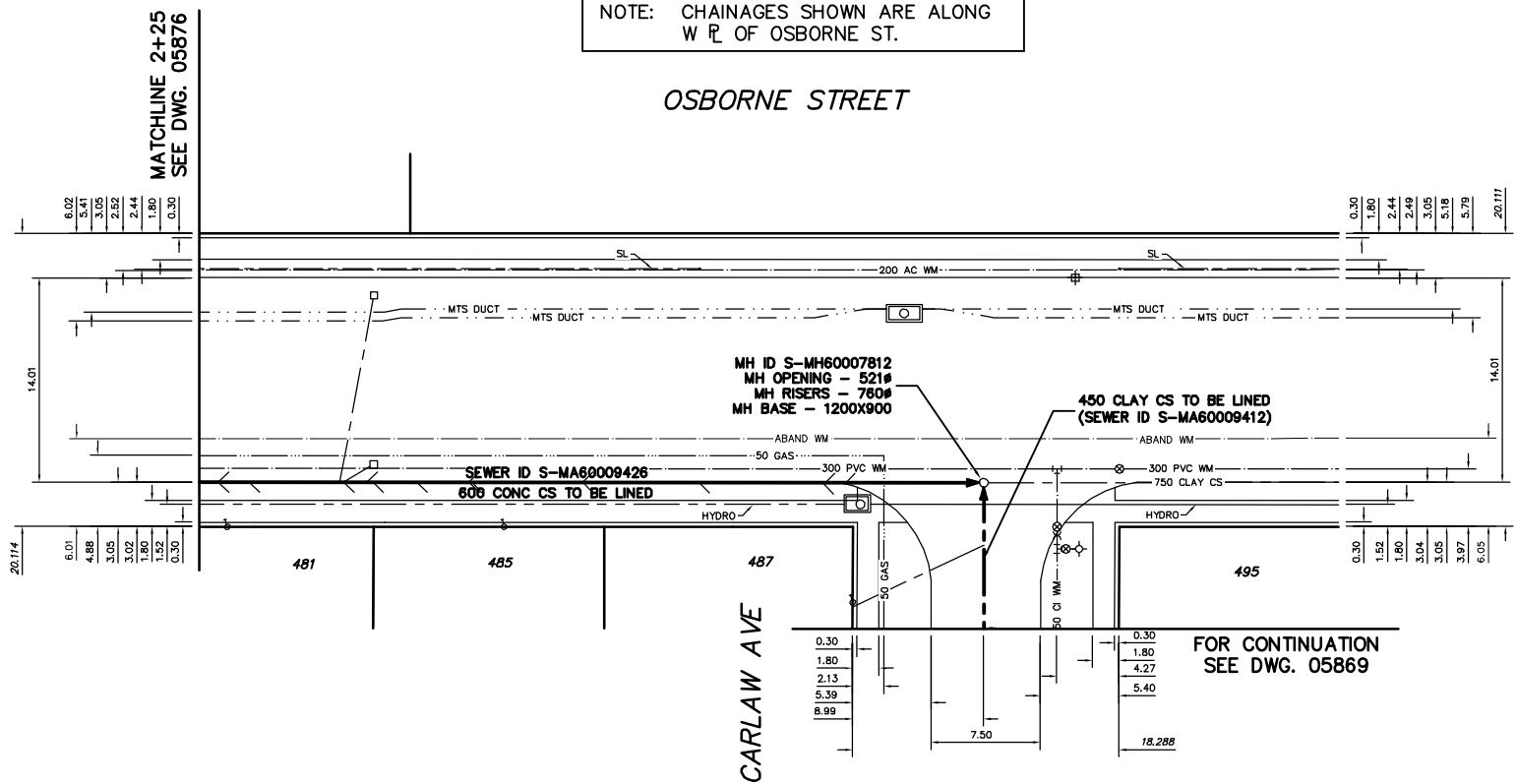

FOR CONTINUATION
SEE DWG. 05869

METRIC
WHOLE NUMBERS INDICATE MILLIMETRES
DECIMALIZED NUMBERS INDICATE METRES

WARNING
IF POWER EQUIPMENT OR EXPLOSIVES ARE TO BE USED FOR EXCAVATION ON THIS PROJECT THE CONTRACTOR MUST:
1) NOTIFY THE GAS COMPANY OF THE PROPOSED LOCATION OF EXCAVATION
2) TAKE PRECAUTION TO AVEVOID DAMAGE TO GAS COMPANY INSTALLATIONS.
SEE PROVINCIAL REGULATION 210/72 FOR DETAILS

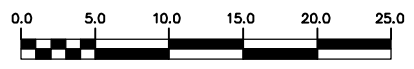

<table border="1"> <tr> <td>200 WM</td> <td>WATERMAIN</td> <td>200 WM</td> <td>SL, HYDRO</td> <td>150 WM</td> <td>WATERMAIN</td> <td>150 WM</td> </tr> <tr> <td>+</td> <td>HYDRANT</td> <td>+</td> <td>MTS</td> <td>+</td> <td>HYDRANT</td> <td>+</td> </tr> <tr> <td>⊙</td> <td>VALVE</td> <td>⊙</td> <td>TRAFFIC SIGNALS</td> <td>⊙</td> <td>VALVE</td> <td>⊙</td> </tr> <tr> <td>525 LDS</td> <td>LAND DRAINAGE SEWER</td> <td>525 LDS</td> <td>GAS</td> <td>300 LDS</td> <td>LAND DRAINAGE SEWER</td> <td>300 LDS</td> </tr> <tr> <td>375 WWS</td> <td>WASTEWATER SEWER</td> <td>375 WWS</td> <td>SURVEY BAR</td> <td>250 WWS</td> <td>WASTEWATER SEWER</td> <td>250 WWS</td> </tr> <tr> <td>○</td> <td>MANHOLE</td> <td>○</td> <td>FENCE</td> <td>○</td> <td>? PROFILE</td> <td>○</td> </tr> <tr> <td>□</td> <td>CATCH BASIN</td> <td>□</td> <td>POLE - HYDRO, MTS</td> <td>□</td> <td>GROUND ABOVE PIPE</td> <td>□</td> </tr> <tr> <td>▽</td> <td>CURB INLET</td> <td>▽</td> <td>CURB STOP</td> <td>▽</td> <td>☉ DITCH (NORTH & WEST)</td> <td>▽</td> </tr> <tr> <td>+</td> <td>JUNCTIONS</td> <td>+</td> <td>GUY ANCHOR</td> <td>+</td> <td>☉ DITCH (SOUTH & EAST)</td> <td>+</td> </tr> <tr> <td>+</td> <td>CULVERT</td> <td>+</td> <td>LIGHT STANDARD</td> <td>+</td> <td>☉ GUTTER (NORTH & WEST)</td> <td>+</td> </tr> <tr> <td>+</td> <td>ANODE</td> <td>+</td> <td>TREE</td> <td>+</td> <td>☉ GUTTER (SOUTH & EAST)</td> <td>+</td> </tr> <tr> <td>EXISTING</td> <td>LEGEND-PLAN</td> <td>PROPOSED</td> <td>EXISTING</td> <td>LEGEND-PLAN</td> <td>PROPOSED</td> <td>EXISTING</td> </tr> </table>	200 WM	WATERMAIN	200 WM	SL, HYDRO	150 WM	WATERMAIN	150 WM	+	HYDRANT	+	MTS	+	HYDRANT	+	⊙	VALVE	⊙	TRAFFIC SIGNALS	⊙	VALVE	⊙	525 LDS	LAND DRAINAGE SEWER	525 LDS	GAS	300 LDS	LAND DRAINAGE SEWER	300 LDS	375 WWS	WASTEWATER SEWER	375 WWS	SURVEY BAR	250 WWS	WASTEWATER SEWER	250 WWS	○	MANHOLE	○	FENCE	○	? PROFILE	○	□	CATCH BASIN	□	POLE - HYDRO, MTS	□	GROUND ABOVE PIPE	□	▽	CURB INLET	▽	CURB STOP	▽	☉ DITCH (NORTH & WEST)	▽	+	JUNCTIONS	+	GUY ANCHOR	+	☉ DITCH (SOUTH & EAST)	+	+	CULVERT	+	LIGHT STANDARD	+	☉ GUTTER (NORTH & WEST)	+	+	ANODE	+	TREE	+	☉ GUTTER (SOUTH & EAST)	+	EXISTING	LEGEND-PLAN	PROPOSED	EXISTING	LEGEND-PLAN	PROPOSED	EXISTING	<p>LOCATION APPROVED UNDERGROUND STRUCTURES</p> <p>SUPV. U/G STRUCTURES COMMITTEE</p> <p>DATE</p> <p>NOTE: LOCATION OF UNDERGROUND STRUCTURES AS SHOWN ARE BASED ON THE BEST INFORMATION AVAILABLE BUT NO GUARANTEE IS GIVEN THAT ALL EXISTING UTILITIES ARE SHOWN OR THAT THE GIVEN LOCATIONS ARE EXACT. CONFIRMATION OF EXISTENCE AND EXACT LOCATION OF ALL SERVICES MUST BE OBTAINED FROM THE INDIVIDUAL UTILITIES BEFORE PROCEEDING WITH CONSTRUCTION.</p>	<p>B.M. ELEV.</p> <p>FIELD BOOK #</p> <p>POSTED TO LBS</p>	<p>CITY OF WINNIPEG WATER AND WASTE ENGINEERING DIVISION</p> <p>DESIGNED BY TW/SC CHECKED BY TW/KZ DRAWN BY PB/MLK APPROVED BY KZ HOR. SCALE 1:250 VERTICAL SCALE 1:50 DATE 2006 06 29</p>	<p>ENGINEER'S SEAL</p> <p>ORIGINAL SIGNED BY S.R.J. COURNOYER 06/06/29</p>	<p>THE CITY OF WINNIPEG WATER AND WASTE DEPARTMENT</p> <p>2006 COMBINED SEWER RENEWALS BY CIPP LINING OSBORNE STREET MH AT BRANDON AVE TO MH AT CARLAW AVE</p>	<p>SHEET 11 OF 29</p> <p>CITY DRAWING NUMBER 05877</p>
200 WM	WATERMAIN	200 WM	SL, HYDRO	150 WM	WATERMAIN	150 WM																																																																																				
+	HYDRANT	+	MTS	+	HYDRANT	+																																																																																				
⊙	VALVE	⊙	TRAFFIC SIGNALS	⊙	VALVE	⊙																																																																																				
525 LDS	LAND DRAINAGE SEWER	525 LDS	GAS	300 LDS	LAND DRAINAGE SEWER	300 LDS																																																																																				
375 WWS	WASTEWATER SEWER	375 WWS	SURVEY BAR	250 WWS	WASTEWATER SEWER	250 WWS																																																																																				
○	MANHOLE	○	FENCE	○	? PROFILE	○																																																																																				
□	CATCH BASIN	□	POLE - HYDRO, MTS	□	GROUND ABOVE PIPE	□																																																																																				
▽	CURB INLET	▽	CURB STOP	▽	☉ DITCH (NORTH & WEST)	▽																																																																																				
+	JUNCTIONS	+	GUY ANCHOR	+	☉ DITCH (SOUTH & EAST)	+																																																																																				
+	CULVERT	+	LIGHT STANDARD	+	☉ GUTTER (NORTH & WEST)	+																																																																																				
+	ANODE	+	TREE	+	☉ GUTTER (SOUTH & EAST)	+																																																																																				
EXISTING	LEGEND-PLAN	PROPOSED	EXISTING	LEGEND-PLAN	PROPOSED	EXISTING																																																																																				