

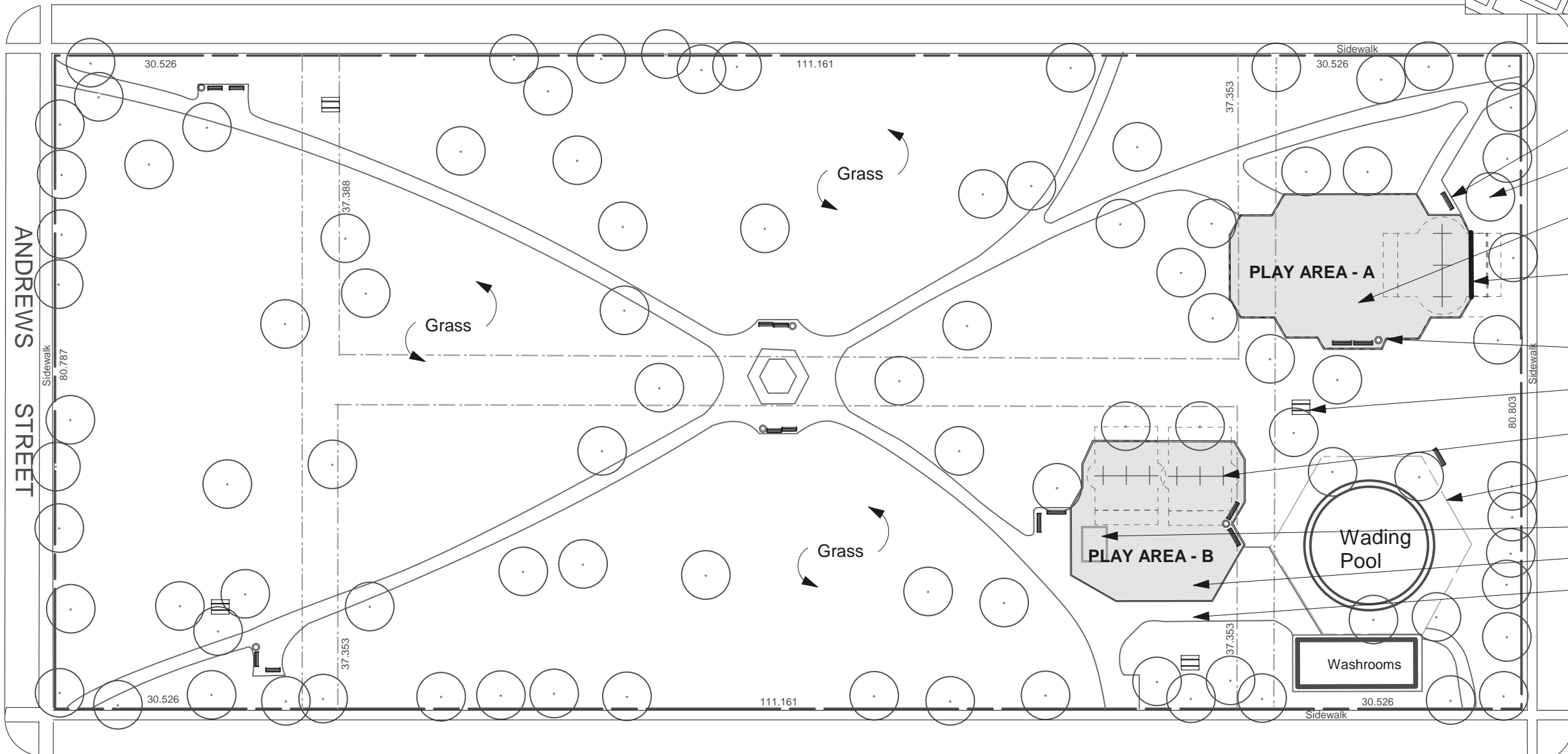

LOCATION PLAN N.T.S.

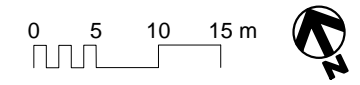

- Existing bench (typ.)
- Existing tree (typ.)
- Existing play-stone safety Surface
- Existing timber edging to be removed for extension of play area
- Existing waste receptacle (typ.)
- Existing picnic table (typ.)
- Existing swings to remain
- Existing chain link fence to remain
- Existing sand box to remain
- Existing sand surface
- Existing asphalt surface



CONTRACTOR TO CONFIRM ALL DIMENSIONS AND REPORT ANY DISCREPANCIES TO CONTRACT ADMINISTRATOR PRIOR TO CONSTRUCTION. LOCATION OF UNDERGROUND STRUCTURES AS SHOWN ARE BASED ON THE BEST INFORMATION AVAILABLE BUT NO GUARANTEE IS GIVEN THAT ALL EXISTING UTILITIES ARE SHOWN OR THAT THE GIVEN LOCATIONS ARE EXACT. CONFIRMATION OF EXISTENCE AND EXACT LOCATION OF ALL SERVICES MUST BE OBTAINED FROM THE INDIVIDUAL UTILITIES BEFORE PROCEEDING WITH CONSTRUCTION.

 <p>THE CITY OF WINNIPEG Planning, Property and Development Department Planning and Land Use Division Unit 15 - 30 Fort Street, Winnipeg, MB, (R3C 4X5)</p>	DESIGNED BY	BB/ DB	CHECKED BY		DRAWING TITLE MACHRAY PARK PLAYGROUND REDEVELOPMENT Existing Conditions	DRAWING NO. M.7-F	
	DRAWN BY	BB	APPROVED BY	MANAGER, PARK AND OPEN SPACES			DATE
	HORIZ. SCALE	1:600				SITE ADDRESS 475 Anderson Ave	BID OPPORTUNITY NO. 455-2006
	DATE	August 2006		MANAGER, PLANNING AND LAND USE DIVISION	DATE		