

EXISTING DUPLEX RECEPTACLES,  
TELEPHONE OUTLETS AND  
16 CIRCUIT, 30A, 120/240V/1Φ/3W  
PANEL IN W.P. ENCLOSURE TO  
BE RELOCATED. REFER TO NOTE #11.

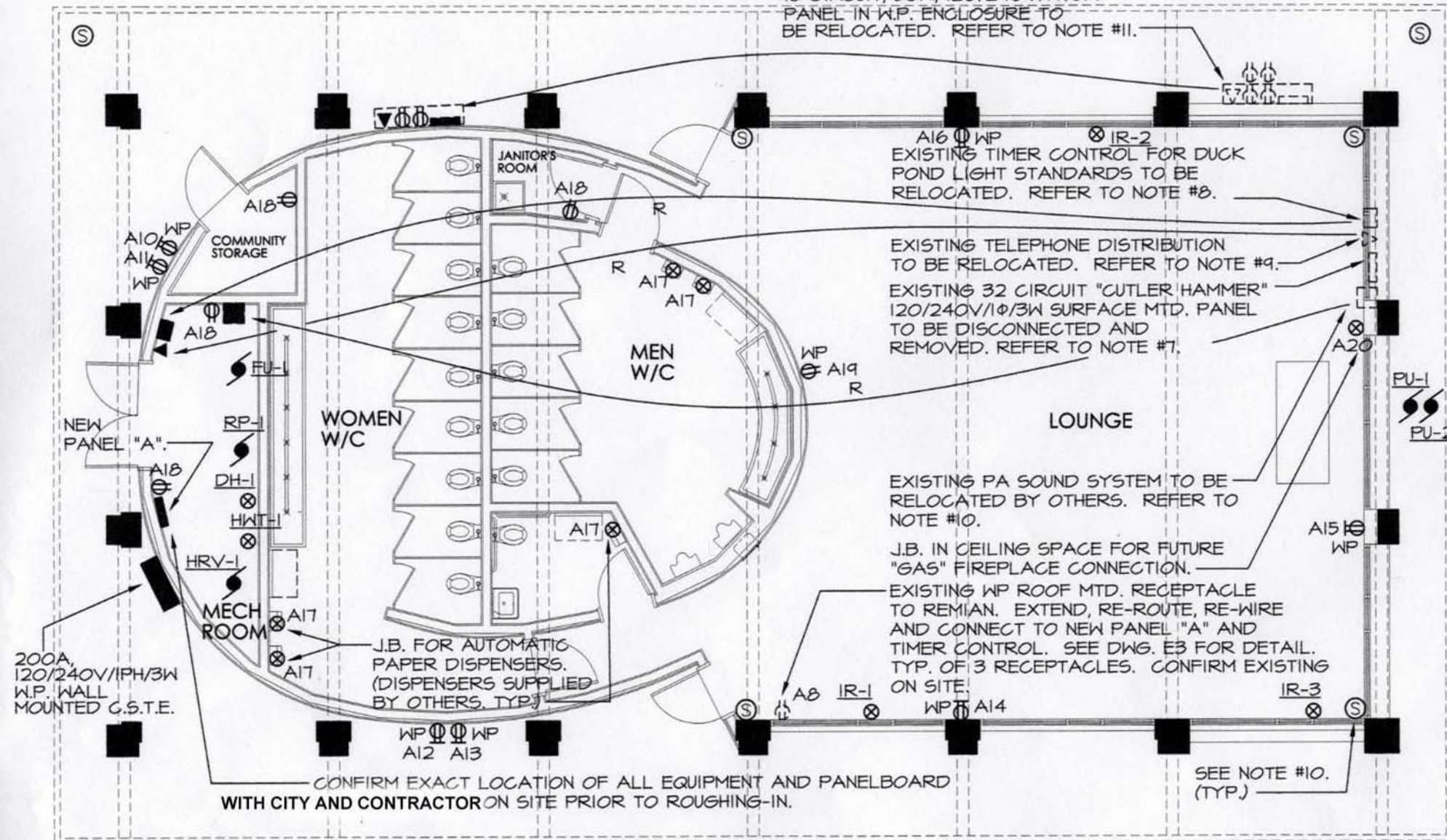

### GENERAL NOTES:

1. THE CONTRACTOR SHALL DISCONNECT & REMOVE ALL EXISTING LIGHTING, SWITCHES, RECEPTACLES, TEL. OUTLET, ETC... IN RENOVATED AREAS C/W ALL BRANCH CIRCUIT WIRING NO LONGER REQUIRED TO REMAIN IN USE, UNLESS OTHERWISE INDICATED.
2. ALL ITEMS SHOWN DASHED ARE EXISTING AND SHALL REMAIN OR BE RELOCATED AS NOTED. ITEMS MARKED W/ AN ASTERISK (\*) SHALL BE DISCONNECTED AND REMOVED.
3. WIRING & CONDUIT IN RENOVATED AREAS REQUIRED TO REMAIN IN USE FOR ANY REASON SHALL BE RE-ROUTED, ALTERED AND/OR DIVERTED BY THE CONTRACTOR IN AN APPROVED MANNER.
4. PROVIDE BLANK STAINLESS STEEL COVERPLATES FOR ALL ABANDONED OUTLETS.
5. RETURN ALL SALVAGED ITEMS TO CITY.
6. NO ITEM.
7. THE CONTRACTOR SHALL EXTEND, RE-ROUTE & RE-WIRE ALL EXISTING FEEDERS FOR DELETED PANEL THAT ARE REQUIRED TO REMAIN IN USE BACK TO NEW PANEL "A". PROVIDE NEW BREAKERS IN PANEL TO SUIT. ALL BRANCH FEEDERS NOT REQUIRED TO REMAIN IN USE SHALL BE COMPLETELY DISCONNECTED AND REMOVED COMPLETE W/ CONDUIT. CONFIRM EXISTING ON SITE.
8. THE CONTRACTOR SHALL EXTEND, RE-ROUTE & RE-WIRE EXISTING DUCK POND LIGHT STANDARDS TIMER AND CONTROLS TO NEW ELEC/ MECH. ROOM AS INDICATED. CONFIRM EXISTING ON SITE.
9. THE CONTRACTOR SHALL EXTEND, RE-ROUTE & RE-WIRE ALL EXISTING TEL. OUTLETS TO RELOCATED U/G TELEPHONE DISTRIBUTION. CO-ORDINATE U/G SERVICE RELOCATION W/ M.T.S. PAY ALL MTS CHARGES.
10. EXISTING SOUND SYSTEM TO BE RELOCATED BY OTHERS. THE CONTRACTOR SHALL PROVIDE ALL EMPTY CONDUIT C/W PULL-IN WIRE AS REQUIRED BY SOUND SYSTEM INSTALLER. CONFIRM ALL CONDUIT REQUIREMENTS WITH INSTALLER. THE CONTRACTOR SHALL EXTEND EXISTING CONDUITS FOR 2 EXTERIOR POND SPEAKERS. CONFIRM EXISTING ON SITE.
11. THE CONTRACTOR SHALL EXTEND, RE-ROUTE, RE-WIRE AND RE-CONNECT EXISTING WEATHER-PROOF ENCLOSURE C/W PANELBOARD, TEL. AND 4 DUPLEX RECEPTACLES BACK TO NEW PANEL "A". SEE PANELBOARD SCHEDULE. CONFIRM EXISTING ON SITE.



## POWER LAYOUT

SCALE 1/8" = 1'-0"



Certificate of Authorization

PC Engineering Ltd.

No. 892 Expiry: April 30, 2007

**PC ENGINEERING LTD.**  
103F SCURFIELD BLVD. WPG. MANITOBA  
CANADA R3Y 1M6

TEL. (204) 487-1951 FAX. (204) 489-9527

EMAIL: pchung@mb.sympatico.ca