

PLAN
1: 300

APPROX. AREAS OF EAST SIDE OVERHANG DELAMINATED CONCRETE		
STATION	DESCRIPTION (APPROX. LENGTH (m) X WIDTH (m))	APPROX. AREA (m ²)
0+ 137	APPROX. 1.5 X 0.5 UNDERSIDE OF DECK	0.75
0+ 150.7	APPROX. 0.3 X 0.3 UNDERSIDE OF DECK	0.09
0+ 161	APPROX. 0.3 m ON THE VERTICAL SIDE OF THE OVERHANG	0.08
0+ 163.7	APPROX. 0.3 m ON THE VERTICAL SIDE OF THE OVERHANG	0.08
APPROX. TOTAL AREA =		1.0 m ²

EAST SIDE OVERHANG DELAMINATED CONCRETE REPAIRS

1. A CONDITION SURVEY WAS COMPLETED IN OCTOBER 2005 BY THE CONTRACT ADMINISTRATOR TO FIND THE DELAMINATIONS IN THE OVERHANG AREA OF THE BRIDGE DECK. THESE LOCATIONS ARE NOTED IN THE TABLE ABOVE. THE CONTRACTOR SHALL REPAIR THESE AREAS BY SAWCUTTING THE PERIMETER OF THE AREA TO A MINIMUM DEPTH OF 20MM, REMOVING ALL LOOSE AND DELAMINATED CONCRETE, CLEANING ANY RUSTED REINFORCING THAT MAY EXIST, AND FILLING THE CAVITY WITH AN APPROVED GROUT OR IN CONJUNCTION WITH THE PLACEMENT OF THE NEW SIDEWALK CONCRETE.
2. NO OTHER DELAMINATED AREAS WERE FOUND TO EXIST AT THE TIME OF THE INSPECTION. SHOULD ANY ADDITIONAL AREAS OF REPAIR DEVELOP AT THE TIME OF DEMOLITION, THEY SHALL BE DEEMED TO BE AS A RESULT OF THE EFFORTS OF THE DEMOLITION PROCESS, UNLESS OTHERWISE DETERMINED AND WILL BE REPAIRED BY THE CONTRACTOR AT NO ADDITIONAL COST TO THE CITY.

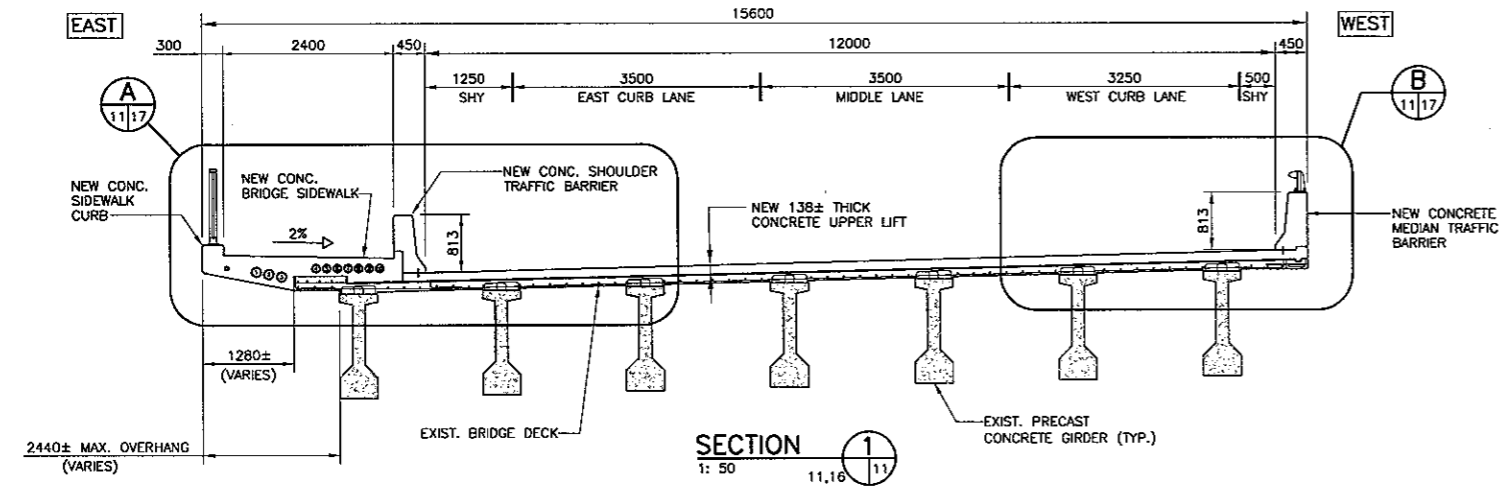

SECTION 1
1: 50

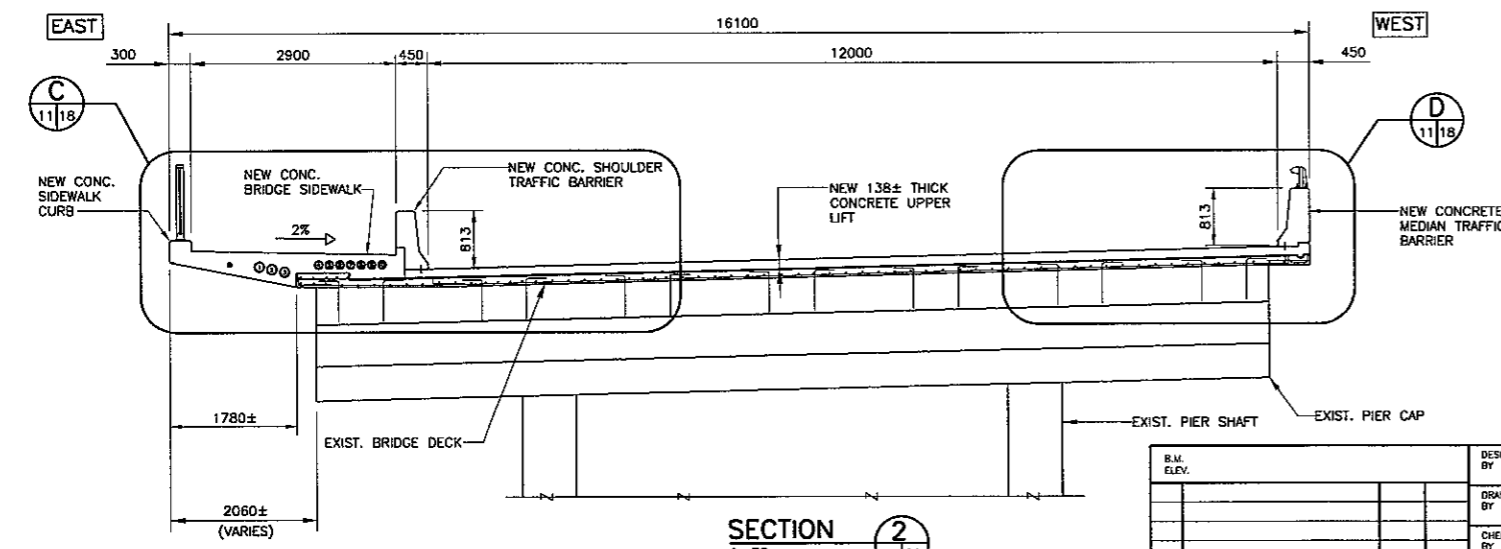

SECTION 2
1: 50

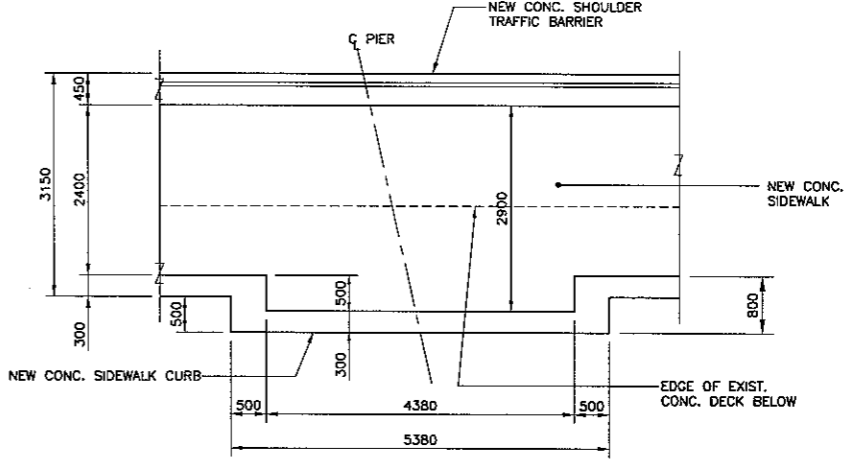

TYPICAL REST AREA LAYOUT A
1: 50

B.M. ELEV. DESIGNED BY: R.A.W. DRAWN BY: N.B.G. CHECKED BY: R.A.W. REVIEWED BY: S.S.R.	HOR. SCALE: AS NOTED VERTICAL: AS NOTED	DILLON CONSULTING R.A. WIEBE REGISTERED PROFESSIONAL ENGINEER	PROVINCE OF MANITOBA S.S. RIHAL REGISTERED PROFESSIONAL ENGINEER	THE CITY OF WINNIPEG PUBLIC WORKS DEPARTMENT MARYLAND TWIN BRIDGES REHABILITATION PROJECT EAST BRIDGE REHABILITATION	CITY DRAWING NUMBER: B108-06-11 SHEET 11 OF 38
2 ISSUED FOR TENDER 02/02/06 N.B.G. 1 ISSUED FOR CITY REVIEW 12/14/05 N.B.G.	DATE: DEC. 2005	RELEASED FOR CONSTRUCTION DATE: 01-31-06	REHABILITATED BRIDGE DECK		