

- NOTES:**
1. STATIONING IN CENTER OF ST. MARY'S RD. R.O.W. UNLESS NOTED OTHERWISE.
 2. S.E. PROPERTY LINE OF ST. MARY'S RD. AND GREENWOOD AVE. = STA. 0+100.0.
 3. SEE DWG P3257-11 FOR TYPICAL CROSS SECTIONS AND DETAILS.
 4. FINAL CURB HEIGHT TO BE 150mm OR LOWER IN AREAS WHERE DRAINAGE MUST BE MAINTAINED.
 5. ALL DIMENSIONS ARE TO BACK OF CURB.
 6. ISOLATE MISCELLANEOUS ITEMS IN NEW CONCRETE WORKS AS PER SD-228C.
 7. PLANE EXISTING ASPHALT OVERLAY WITHIN CONTRACT LIMITS TO DEPTHS INDICATED BY THE CONTRACT ADMINISTRATOR. NOT ALL AREAS WILL REQUIRE PLANING.
 8. LEGAL PLAN AND UNDERGROUND INFORMATION FROM CITY OF WINNIPEG LBIS.
 9. MOISTURE BARRIER/STRESS ABSORPTION GEOTEXTILE FABRIC INSTALLED ON BOTH SOUTHBOUND LANES BETWEEN STA. 0+510 AND 0+615.

METRIC

WHOLE NUMBERS INDICATE MILLIMETRES
DECIMALIZED NUMBERS INDICATE METRES

150 mm W.M.	150 mm W.M.	HYDRO	150 mm W.M.	150 mm W.M.	150 mm W.M.
WATERMAIN	HYDRANT	M.T.S.	CONCRETE	ASPHALT	PLANING
VALVE	LAND DRAINAGE SEWER	WASTE WATER SEWER	MANHOLE	CATCH BASIN	CURB INLET
JUNCTIONS	CULVERT	GAS	EXISTING	LEGEND-PLAN	PROPOSED
WATERMAIN	HYDRANT	VALVE	LAND DRAINAGE SEWER	WASTE WATER SEWER	C PROFILE
NORTH/WEST GUTTER	SOUTH/EAST GUTTER	NORTH/WEST T/LANE	SOUTH/EAST T/LANE	LEGEND-PROFILE	PROPOSED

UNDERGROUND STRUCTURES

SUPV. U/G STRUCTURES COMMITTEE DATE

NOTE:
LOCATION OF UNDERGROUND STRUCTURES AS SHOWN ARE BASED ON THE BEST INFORMATION AVAILABLE. BUT NO GUARANTEE IS GIVEN THAT ALL EXISTING UTILITIES ARE SHOWN OR THAT THE GIVEN LOCATIONS ARE EXACT. CONFIRMATION OF EXISTENCE AND EXACT LOCATION OF ALL SERVICES MUST BE OBTAINED FROM THE INDIVIDUAL UTILITIES BEFORE PROCEEDING WITH CONSTRUCTION.

BENCH MARK
847755 - S.E. cor. of St. Mary's Rd. & Dakota St., tbl. on top of 0.5m dia. x 2.4m iron pipe, 1.1m E. of E.L. of St. Mary's Rd. & 1.8m N. of S.L. of Dakota St.

B.M.	62-037	DESIGNED BY	D.B. WIEBE
ELEV.	231.811m	DRAWN BY	A.J. PORCO
		CHECKED BY	D.P. KRAHN
		APPROVED BY	
2	ISSUED FOR TENDER	03/14/06	DBW
1	ISSUED FOR REVIEW	03/01/05	DBW
NO.	REVISIONS	DATE	BY
		DATE	11/15/04

RELEASSED FOR CONSTRUCTION

DATE

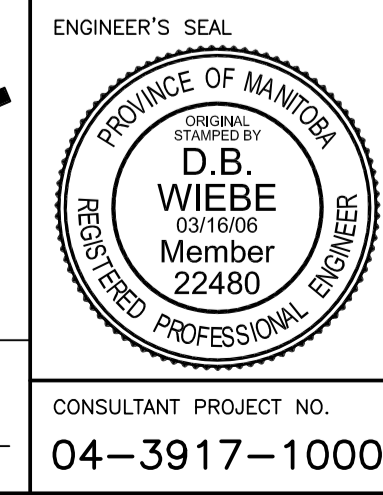

THE CITY OF WINNIPEG
PUBLIC WORKS DEPARTMENT

ST. MARY'S ROAD
STREET RENEWAL

DUNKIRK DR. TO GREENDELL AVE.
STA. 1+375 TO DUNKIRK DR.

CITY DRAWING NUMBER
P-3257-10

SHEET 10 OF 16

CONSULTANT PROJECT NO.
04-3917-1000