

**SECTION P-22**  
SCALE 1:50  
M-0002

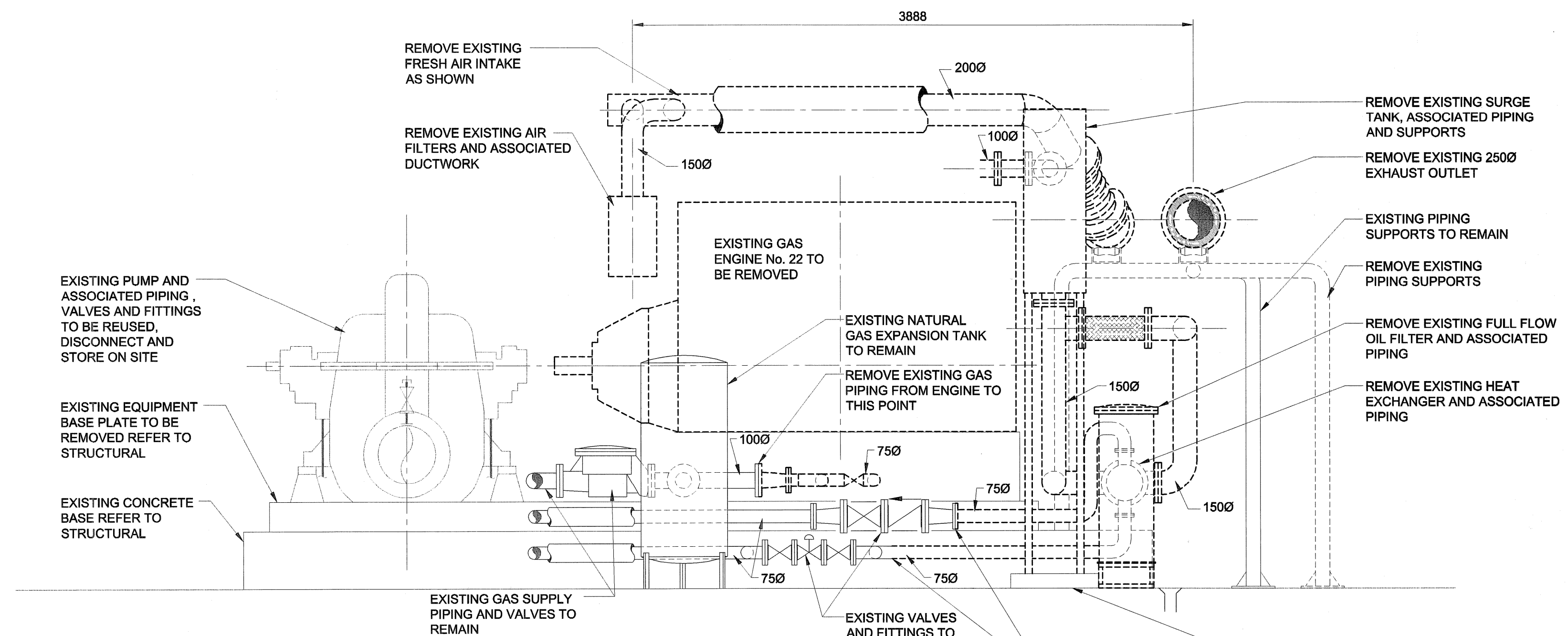

**SECTION P-22**  
SCALE 1:25  
M-0002

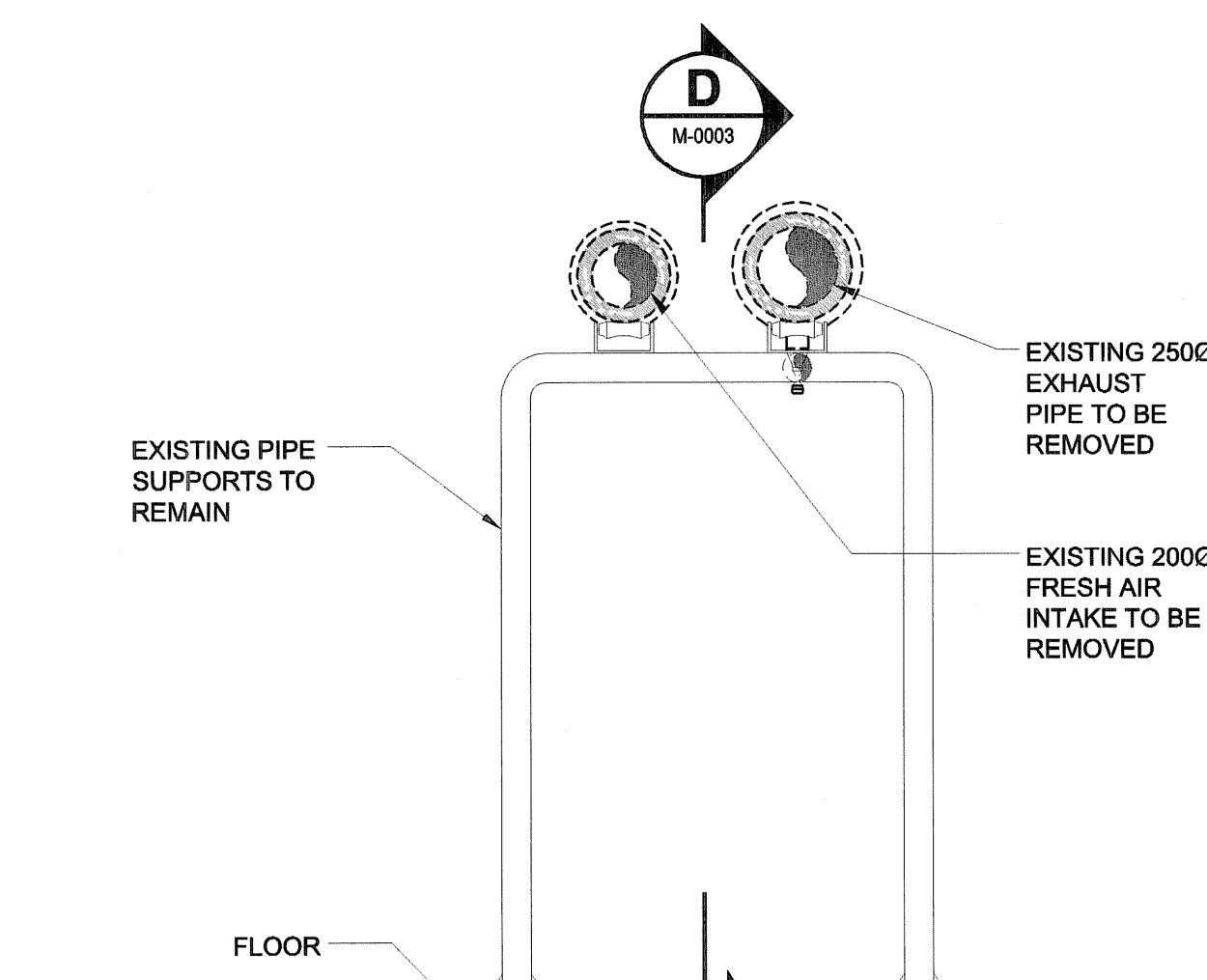

**SECTION P-22**  
SCALE 1:25  
M-0002

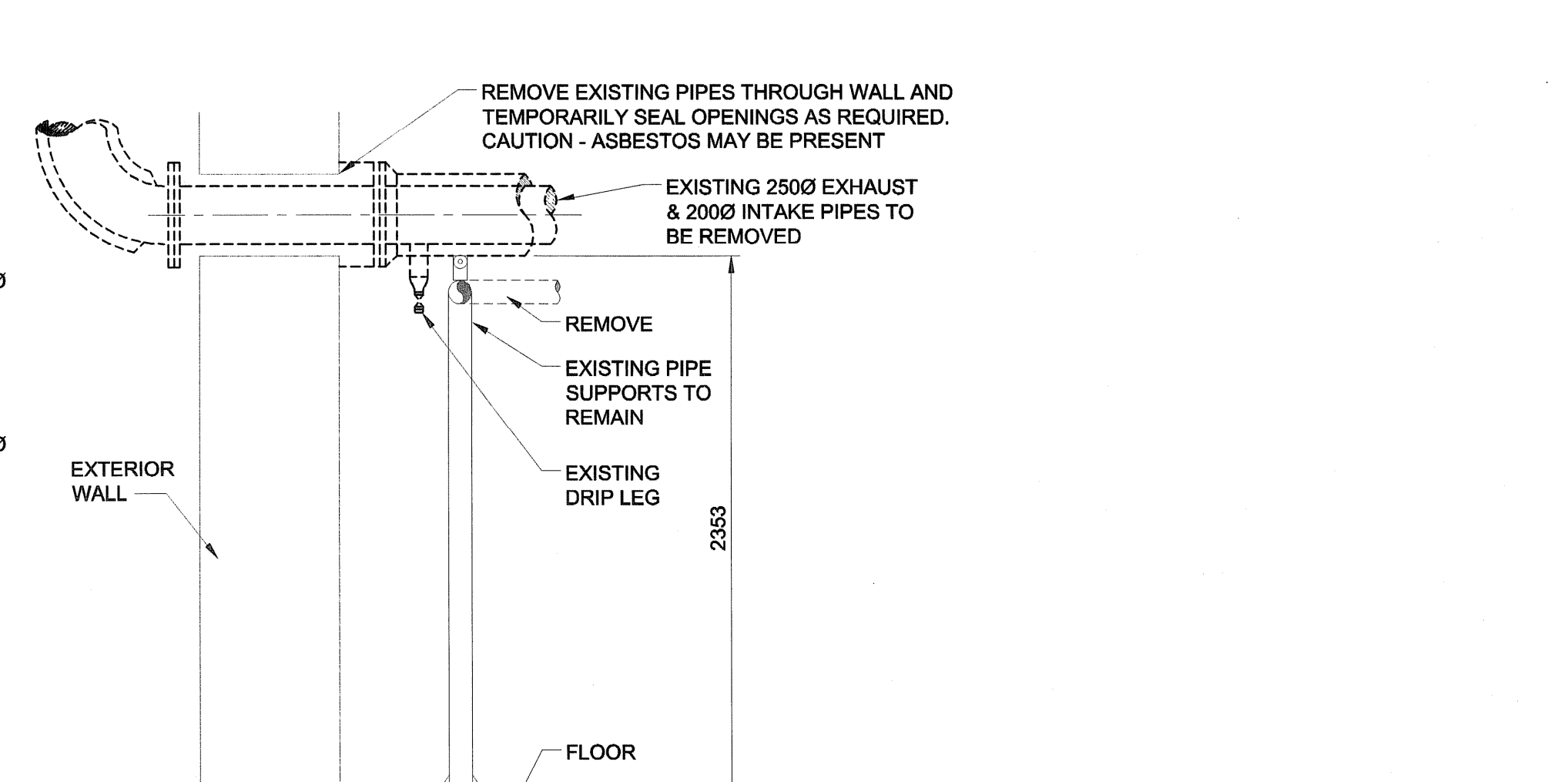

**SECTION P-22**  
SCALE 1:25  
M-0003

**IMPORTANT: ASBESTOS NOTIFICATION AND ACKNOWLEDGMENT**

Every effort has been made to identify known asbestos containing materials within the area of the proposed work. As a precautionary measure, where material is encountered by trades and contractors that is suspect or suspicious, the Trade/Contractor/Subcontractor is to contact the Contract Administrator who will have samples taken and tested to confirm its composition.

Mb. Reg. 53-88 (Workplace Health Hazard Regulation), Mb. Reg. 100-88R (Fibrous and Silica Regulation) and associated Guidelines apply to all maintenance and renovation work that may disturb asbestos or suspect asbestos-containing materials in the Workplace. Such regulations and guidelines state that any disturbance of asbestos-containing materials may only be performed by workers or by an outside contractor who have first received the required training in asbestos-related precautions.

WORKING WITH ASBESTOS CAN BE DANGEROUS. INHALING ASBESTOS FIBERS CAN CAUSE VARIOUS TYPES OF LUNG DISEASE INCLUDING CANCER. SMOKING INCREASES THE RISK OF LUNG CANCER FROM ASBESTOS EXPOSURE.

**ACKNOWLEDGMENT:**

In undertaking the work of this project, we the trade or contractor agree to perform our work in such a manner so as NOT to disturb any asbestos-containing materials without:

- giving notice to the appropriate supervisor, individual manager and/or project coordinator at the Water and Waste Department that known or suspected asbestos-containing material(s) will be/needs to be disturbed, or
- having work and giving notice to the Contract Administrator when unforeseen suspected asbestos-containing materials are uncovered during the provisions of services/materials.

NOTE:

APR 28	CC	BJ
DRN	CHK	DES
	ENG	IDR
UMA   AECOM REVIEW		

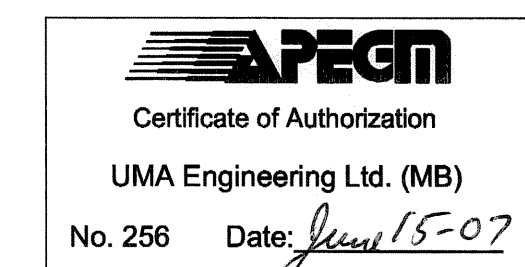

**THE CITY OF WINNIPEG**  
WATER AND WASTE DEPARTMENT

**G. C. MACLEAN PUMPING STATION**  
Contract No.  
Natural Gas Engine Drives Replacement  
Mechanical - Demolition  
NATURAL GAS ENGINE P-22 - SECTIONS

CITY DRAWING NUMBER: 1-0630A-D-M0003  
SHEET: 001  
REV: C  
DATE: 07/03/09

B.M. ELEV.	FIELD BOOK #:	UMA   AECOM	
POSTED TO LBIS		DESIGNED BY: CAC	CHECKED BY: ---
		DRAWN BY: RJP	APPROVED BY: ---
C	ISSUED FOR BID	07/05/15	RJP
A	ISSUED FOR 99% REVIEW	07/05/04	RJP
B	ISSUED FOR 75% REVIEW	07/03/15	RJP
NO. REVISIONS	DATE	BY	FILENAME: D265-199-00_01-M-0003_RX.dwg

