

EXISTING FEATURES

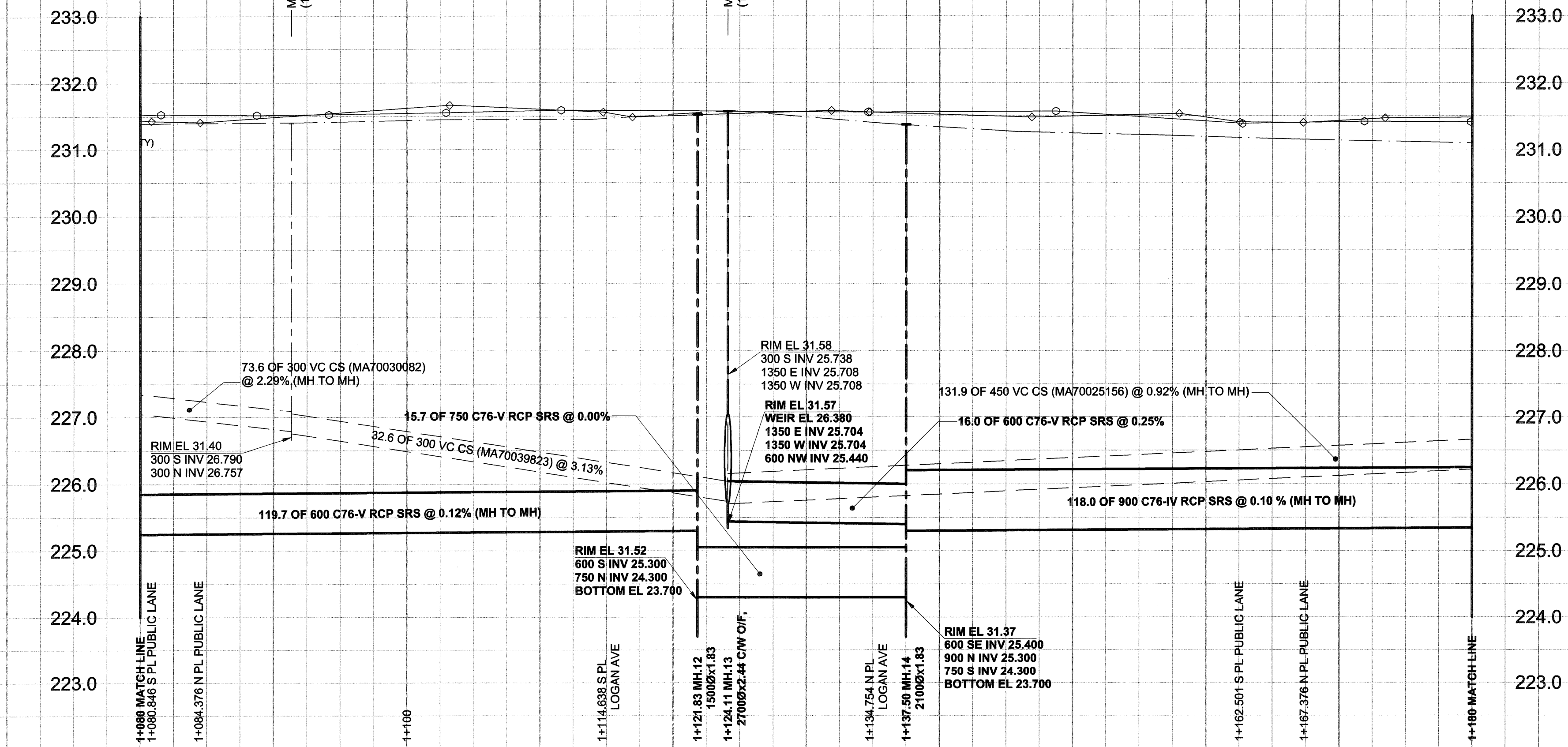

CHAINAGE ALONG E PL

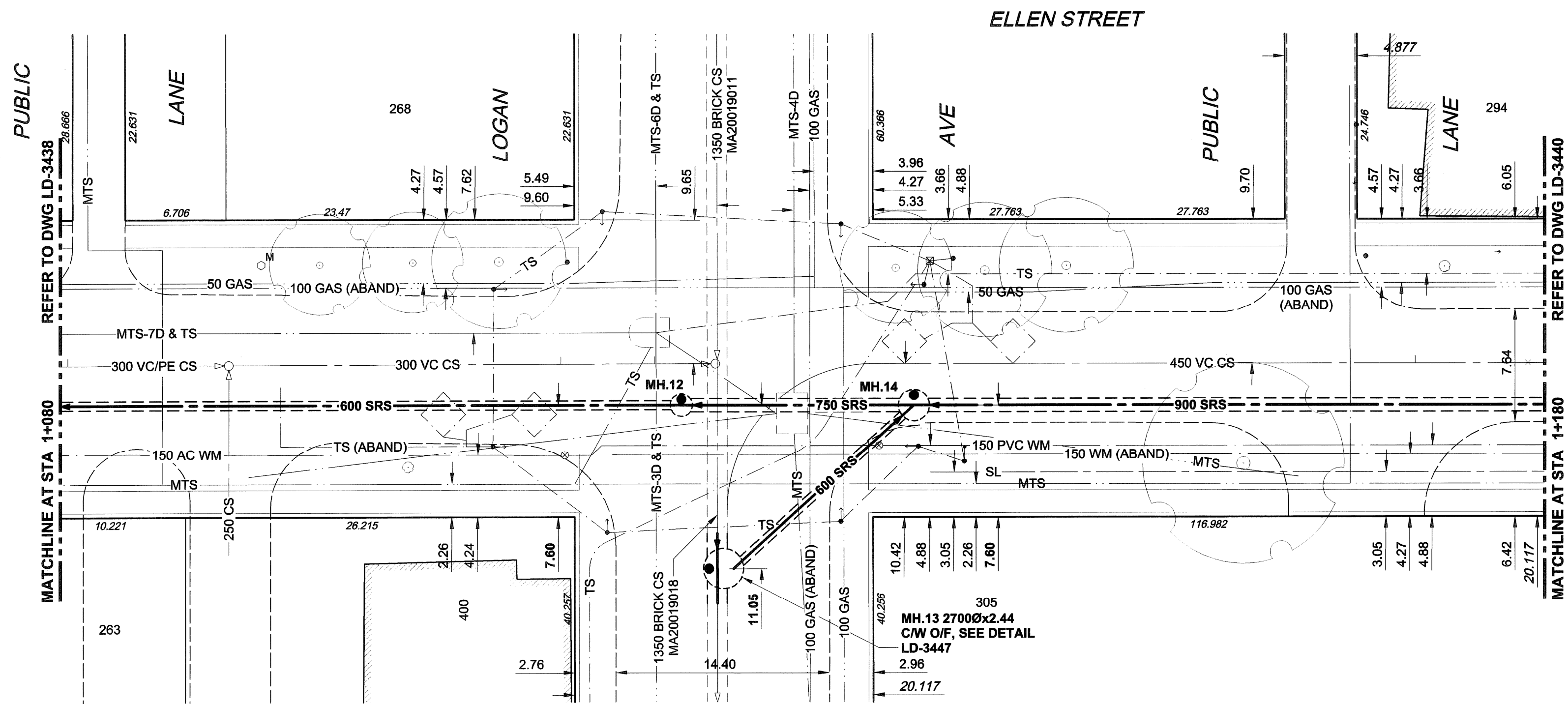

WARNING

IF POWER EQUIPMENT OR EXPLOSIVES ARE TO BE USED FOR EXCAVATION ON THIS PROJECT, THE CONTRACTOR MUST:

- 1) NOTIFY THE GAS COMPANY OF THE PROPOSED LOCATION OF EXCAVATION.
- 2) TAKE PRECAUTION TO AVOID DAMAGE TO GAS COMPANY INSTALLATIONS.

SEE PROVINCIAL REGULATION 140/92 FOR DETAILS

150 mm WM	WATERMAIN	150 mm WM	NEW	EXISTING	LEGEND - PLAN	NEW	EXISTING	LEGEND - PROFILE	NEW	EXISTING	LEGEND - PROFILE
	HYDRANT										
	VALVE										
	LAND DRAINAGE SEWER										
	WASTE WATER SEWER										
	MANHOLE										
	CATCH BASIN										
	CURB INLET										
	CULVERT										
	PIPE ABANDONMENTS										
	SURVEY BAR										
	EXISTING										
	EXISTING										
	EXISTING										
	EXISTING										
	EXISTING										
	EXISTING										
	EXISTING										
	EXISTING										
	EXISTING										
	EXISTING										
	EXISTING										
	EXISTING										
	EXISTING										
	EXISTING										
	EXISTING										
	EXISTING										
	EXISTING										
	EXISTING										
	EXISTING										
	EXISTING										
	EXISTING										

LOCATION APPROVED UNDERGROUND STRUCTURES

DATE COMMITTEE

NOTE: LOCATION OF UNDERGROUND STRUCTURES AS SHOWN ARE BASED ON THE BEST INFORMATION AVAILABLE. BUT NO GUARANTEE IS GIVEN THAT ALL EXISTING UTILITIES ARE SHOWN OR THAT THE GIVEN LOCATIONS ARE EXACT. CONFIRMATION OF EXISTENCE AND EXACT LOCATION OF ALL SERVICES MUST BE OBTAINED FROM THE INDIVIDUAL UTILITIES BEFORE PROCEEDING WITH CONSTRUCTION.

NO.	ISSUED FOR CONSTRUCTION	REVISIONS	DATE	BY
0	ISSUED FOR CONSTRUCTION		06/11/23	KMB
	REVISIONS			

METRIC
WHOLE NUMBERS INDICATE MILLIMETRES
DECIMALIZED NUMBERS INDICATE METRES

APEGM
Certificate of Authorization
UMA Engineering Ltd.
No. 256 Expiry: April 30, 2027

PROFESSIONAL'S SEAL
A. NAGY
REGISTERED PROFESSIONAL ENGINEER
CONSULTANT DRAWING NO. 07
D265-177-04

THE CITY OF WINNIPEG
WATER AND WASTE DEPARTMENT

ALEXANDER/BANNATYNE
COMBINED SEWER RELIEF
CONTRACT 4

55m N OF ALEXANDER AVENUE
TO 71m SOUTH OF HENRY AVENUE

SHEET 7 OF 15
CITY DRAWING NUMBER
LD-3439

CONSTRUCTION NOTES:
1. FOR DETAILED TEST HOLE INFORMATION, SEE SPECIFICATION.
2. THE LOCATION OF ALL SERVICES IS TO BE CONFIRMED IN THE FIELD.
3. INSTALL NEW SEWERS AND CATCHBASIN LEADS BY TRENCHLESS METHODS WHEREVER POSSIBLE.
4. RENEW/REHABILITATE CATCHBASINS & RENEW CATCHBASIN LEADS WHERE NOTED.

BID OPPORTUNITY NO. 690-2006