

ARCHITECTURAL DEMOLITION NOTES

- ① GROUT HOLES (SEE ELEC. DEMOLITION DWG.) FLUSH WITH FLOOR.
- ② REMOVE & SALVAGE 3 EXISTING SECURITY GATES FOR REUSE. PATCH & GROUT EXISTING HOLES FLUSH WITH FLOOR. SEE RENOVATION PLAN FOR NEW LOCATION. SEE ELEC. DWG. FOR WIRING.
- ③ REMOVE & SALVAGE EXISTING POWER DOOR OPERATOR PEDESTAL FOR REUSE. PATCH & GROUT EXISTING HOLE FLUSH WITH FLOOR. SEE RENOVATION PLAN FOR NEW LOCATION. SEE ELEC. DWG. FOR WIRING.
- ④ DEMOLISH & REMOVE EXISTING CIRCULATION DESK. PATCH & GROUT ANY EXISTING ELECTRICAL HOLES FLUSH WITH FLOOR.
- ⑤ REMOVE EXISTING PAIR OF SWINGING DOORS & HINGES. DOOR FRAME TO REMAIN.
- ⑥ REMOVE EXISTING STORAGE CLOSET DOORS.

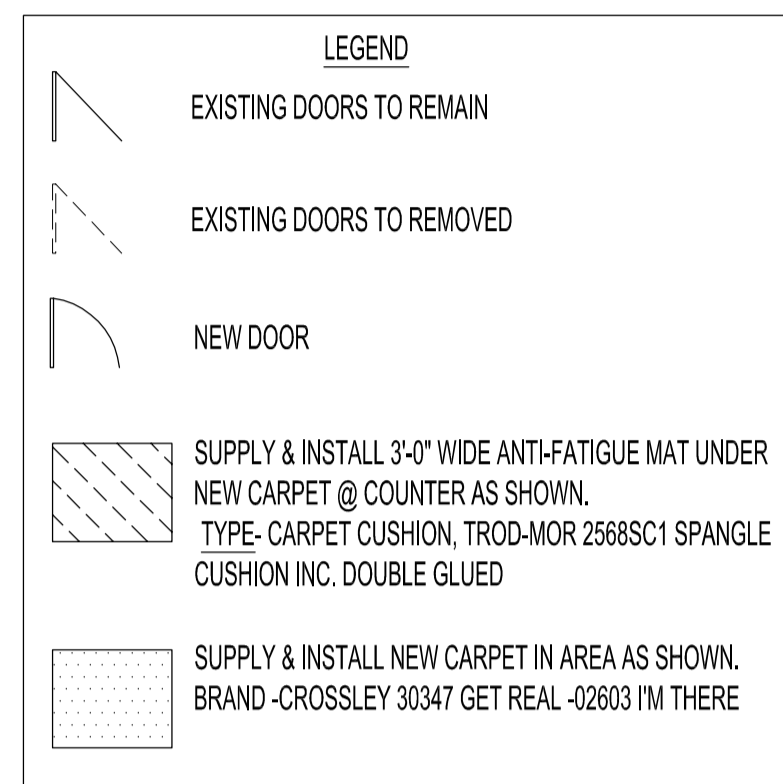

ARCHITECTURAL RENOVATION NOTES

- ① NEW LOCATION OF 3 EXISTING SECURITY GATES & POWER DOOR OPERATOR PEDESTAL. SEE ELEC. DWG. FOR WIRING.
- ② NEW GROMMET HOLES C/W GROMMET COVERS (APPROX. 10 HOLES) TO BE LOCATED AND CUT ON-SITE. CONTACT CONTRACT ADMINISTRATOR FOR LOCATIONS.

ARCHITECTURAL FLOOR FINISH NOTES

- ① REMOVE ALL EXISTING CARPET TILES IN AREA SHOWN WHERE NEW CARPET IS TO BE PROVIDED. SALVAGE CARPET TILES FOR PATCHING.
- ② PATCH ALL EXISTING FLOOR AREAS WITH SALVAGED CARPET TILES & MATCH SEQUENCES AS REQUIRED.
- ③ PROVIDE & INSTALL TRANSITION STRIPS FROM NEW CARPET AREAS TO OTHER EXISTING FLOOR FINISHES AS REQUIRED.

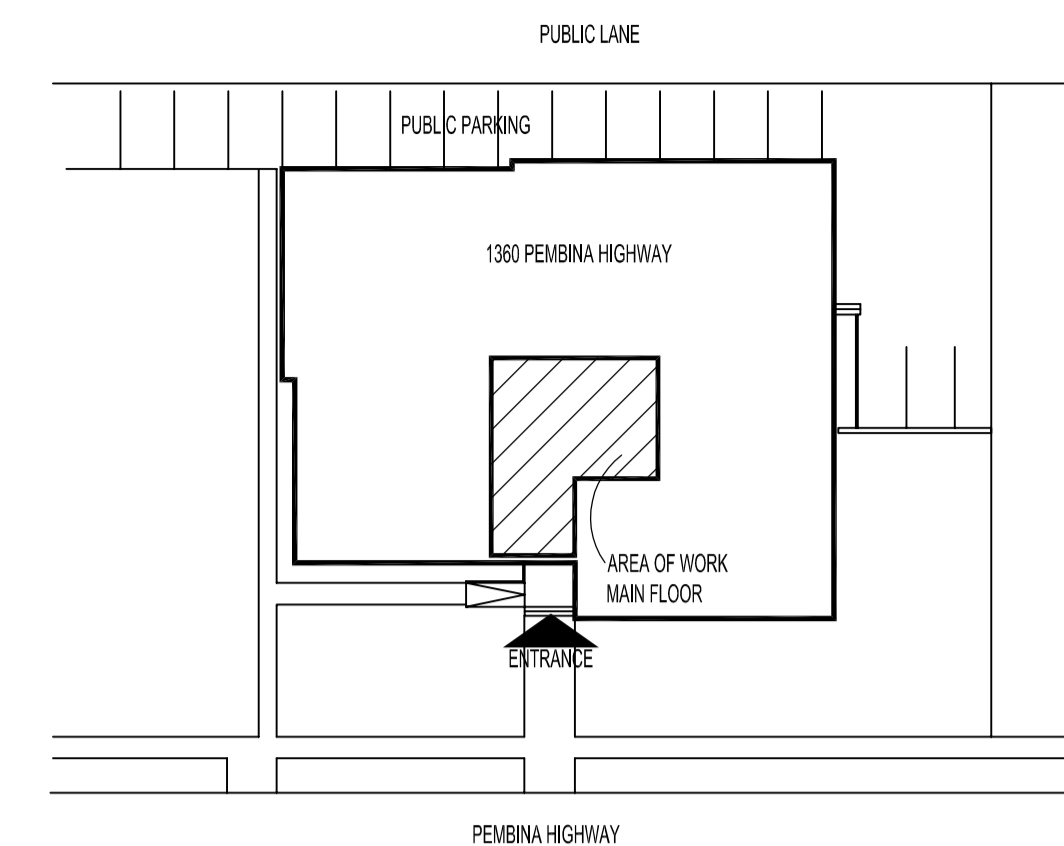
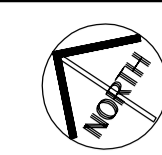
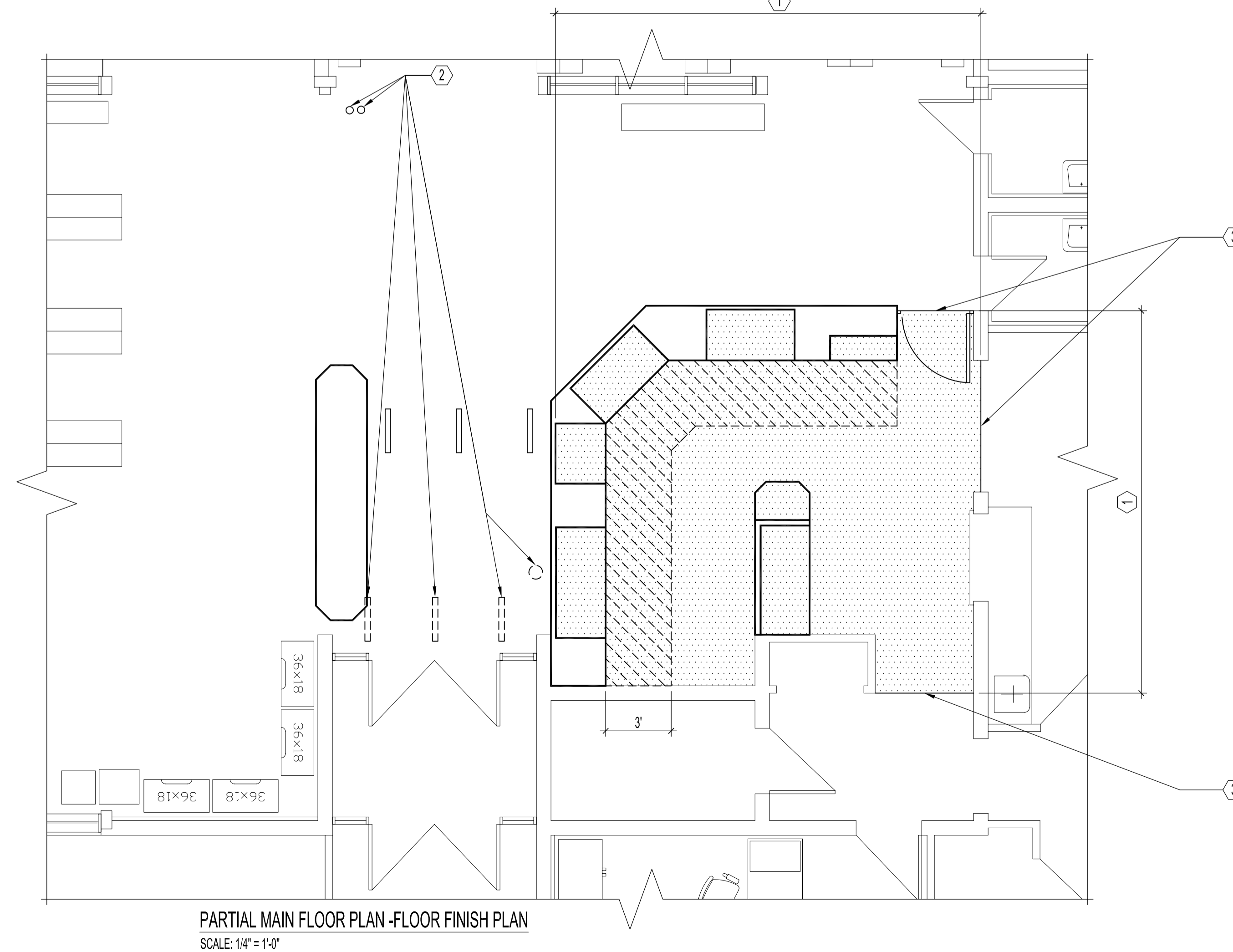

KEY PLAN
SCALE: N.T.S.

NOTES :

THESE DRAWINGS SHALL NOT BE SCALED.
 THE CONTRACTOR SHALL VISIT THE SITE AND SATISFY ONESELF ALL DIMENSIONS, DATUM, AND DETAILED INFORMATION SHOWN ARE CORRECT.
 THE CONTRACTOR IS TO REVIEW AND COORDINATE ALL ARCHITECTURAL, MECHANICAL, ELECTRICAL AND STRUCTURAL DRAWINGS FOR ADDITIONAL OPENINGS THROUGH FLOORS, WALLS, AND CEILING FOR DUCT, PIPE & ELECTRICAL RISERS AND ALL OPENINGS NOT SHOWN ON DRAWINGS.
 ALL OPENINGS THROUGH FIRE ASSEMBLIES ARE TO BE FIRE STOPPED AND SEALED WITH U.L.C. APPROVED FIRE STOPPING TO MAINTAIN THE INTEGRITY OF THE FIRE SEPARATION, AND PROVIDE A SMOKE-TIGHT BARRIER.
 ALL PRODUCTS AND MATERIALS TO BE USED AND INSTALLED SHALL CONFORM WITH MANUFACTURER'S SPECIFICATIONS & APPLICABLE CODES.
 THE CONTRACTOR SHALL BE RESPONSIBLE TO PATCH AND MAKE GOOD ALL EXISTING CONSTRUCTION AFFECTED BY THE REMOVAL OF ALL ITEMS FORMING THE PART OF THE RENOVATION WORK.
 WHERE NEW FLOORING AND BASE IS TO BE INSTALLED IN EXISTING AREAS REFER TO FLOOR PLAN AND ROOM SCHEDULE THE EXISTING FLOORING SURFACE AND BASE MUST BE REMOVED, UNLESS OTHERWISE NOTED. ALL FLOOR SURFACES SHALL BE PREPARED IN ACCORDANCE TO MANUFACTURER'S RECOMMENDATIONS FOR INSTALLATION OF NEW FLOORING.
 WHERE PAINTING OF EXISTING WALLS IS INDICATED ON THE ROOM SCHEDULE, THESE WALLS MUST BE CLEANED OF ANY EXISTING WALL COVERING, PATCHED & PREPARED TO ACCEPT NEW MATERIAL, UNLESS OTHERWISE NOTED.

DRAWING LIST	
SHEET No:	SHEET TITLE
A1	PARTIAL MAIN FLOOR PLAN -DEMOLITION & RENOVATION PLANS, FLOOR FINISH PLAN
A2	MILLWORK ELEVATIONS
A3	MILLWORK SECTIONS
E1	PARTIAL MAIN FLOOR PLAN, BASEMENT & CRAWLSPACE -ELECTRICAL

NO.	REVISION/DESCRIPTION	BY	DATE
SEALS			

DRAWN BY	MMK	CHECKED BY	APPROVED
DATE	2006.10.21	USER APPROVAL	

CITY OF WINNIPEG
 PLANNING, PROPERTY &
 DEVELOPMENT DEPARTMENT
 CIVIC ACCOMMODATIONS DIVISION
 300 - 65 GARRY ST. R3C 4K4

PROJECT
 FORT GARRY LIBRARY
 CIRCULATION COUNTER

1360 PEMBINA HIGHWAY
 SHEET TITLE
 PARTIAL MAIN FLOOR PLAN
 DEMOLITION & RENOVATION PLANS,
 FLOOR FINISH PLAN

SCALE	PROJECT NO.	SHEET NO.
AS SHOWN	2005-044	A1