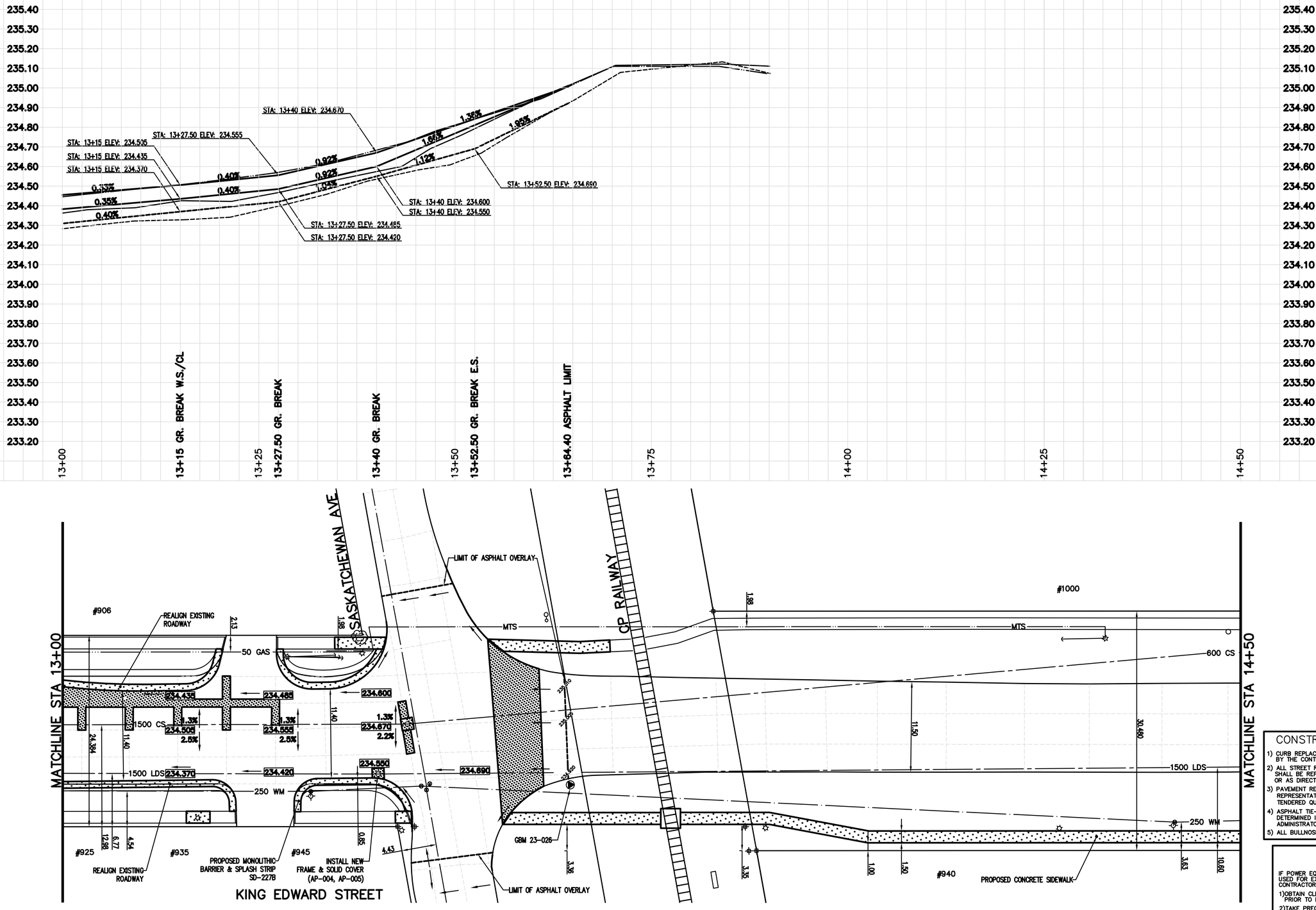

CONSTRUCTION NOTES

1) CURB REPLACEMENT AS DIRECTED BY THE CONTRACT ADMINISTRATOR
2) ALL STREET RADIUS CURB UNDER 15M RADIUS SHALL BE REPLACED AS MODIFIED OR AS DIRECTED BY THE CONTRACT ADMINSTRATOR
3) PAVEMENT REPAIRS SHOWN ARE ONLY A REPRESENTATIVE SAMPLE OF THE TENDERED QUANTITIES
4) ASPHALT TIE-INS ON APPROACHES TO BE DETERMINED IN THE FIELD BY THE CONTRACT ADMINISTRATOR.
5) ALL BULLNOSES TO HAVE SLOPED FACE.

WARNING

IF POWER EQUIPMENT OR EXPLOSIVES ARE TO BE USED FOR EXCAVATION ON THIS PROJECT THE CONTRACTOR MUST:

1) OBTAIN CLEARANCE FROM THE GAS UTILITY PRIOR TO EXCAVATION.
2) TAKE PRECAUTION TO AVOID DAMAGE TO GAS UTILITY INSTALLATIONS.

SEE PROVINCIAL REGULATION 210/72 FOR DETAILS

METRIC
WHOLE NUMBERS INDICATE MILLIMETRES
DECIMALIZED NUMBERS INDICATE METRES

BID OPPORTUNITY NO. 19–2007

EXISTING	LEGEND – PLAN	PROPOSED	EXISTING	LEGEND – PLAN	PROPOSED	EXISTING	LEGEND – PROFILE	PROPOSED
150 mm WM	WATERMAIN	150 mm WM		HYDRO			WEST GUTTER	
	HYDRANT			MTS			CENTER LINE	
	VALVE			GAS			EAST GUTTER	
	CURB STOP			CONCRETE		150 mm WM	WATERMAIN	
	CONCRETE SIDEWALK			CURB RENEWAL			HYDRANT	
	UNISTONE		231.000	ELEVATIONS	231.000		VALVE	
	MANHOLE			PROPERTY LINE		300 mm LDS	SEWER	300 mm LDS
	CATCH BASIN			SURVEY BAR				
	CURB INLET			GEODETIC BENCH MARK				
	HYDRO POLE			RAMP CURB				
	TRAFFIC SIGNAL POLE			GUARD RAIL				

LOCATION APPROVED
UNDERGROUND STRUCTURES

SUPR. U/G STRUCTURES COMMITTEE DATE

NOTE:
LOCATION OF UNDERGROUND STRUCTURES AS SHOWN ARE BASED ON THE BEST INFORMATION AVAILABLE. BUT NO GUARANTEE IS GIVEN THAT ALL EXISTING UTILITIES ARE SHOWN OR THAT THE GIVEN LOCATIONS ARE EXACT. CONFIRMATION OF EXISTENCE AND EXACT LOCATION OF ALL SERVICES MUST BE OBTAINED FROM THE INDIVIDUAL UTILITIES BEFORE PROCEEDING WITH CONSTRUCTION.

B.M. GBM 38–012
ELEV. 234.972

NO.	REVISIONS	DATE	BY

TRANSPORTATION ENGINEERING DIVISION
TECHNOLOGY SERVICES BRANCH
106 - 1155 PACIFIC AVE

DESIGNED BY A.P. | CHECKED BY B.K. / A.P.
DRAWN BY R.M. | APPROVED BY L.P.D.
HOR. SCALE: 1 : 250
VERTICAL: 1 : 10
DATE 2007/01/25

ENGINEER'S SEAL
PROVINCE OF MANITOBA
L.P. DEANE
REGISTERED ENGINEER
ORIGINAL SIGNED BY
L.P.D. FEBRUARY 6/07

Winnipeg

THE CITY OF WINNIPEG
PUBLIC WORKS DEPARTMENT

KING EDWARD STREET
FROM DUBLIN AVENUE TO ELLICE AVENUE
ASPHALT RESURFACING AND ASSOCIATED WORKS
FROM STA. 13+00 TO STA. 14+50

CITY DRAWING NUMBER SE–07–9
SHEET 9 OF 13
9