

Notes:  
 .01 Contractor is responsible for the site verification of all dimensions  
 .02 Drawings are not to be scaled for estimating purposes  
 .03 All areas given are approximate  
 .04 Contractor is responsible for site verification of existing roof constructions  
 Stated scale is when in 11x17 format

Approx. Area  
 sq.m.  
 A1 = 21  
 B1 = 64  
 C1 = 242  
 D1 = 184  
 E1 = 73  
 Arena = 2400

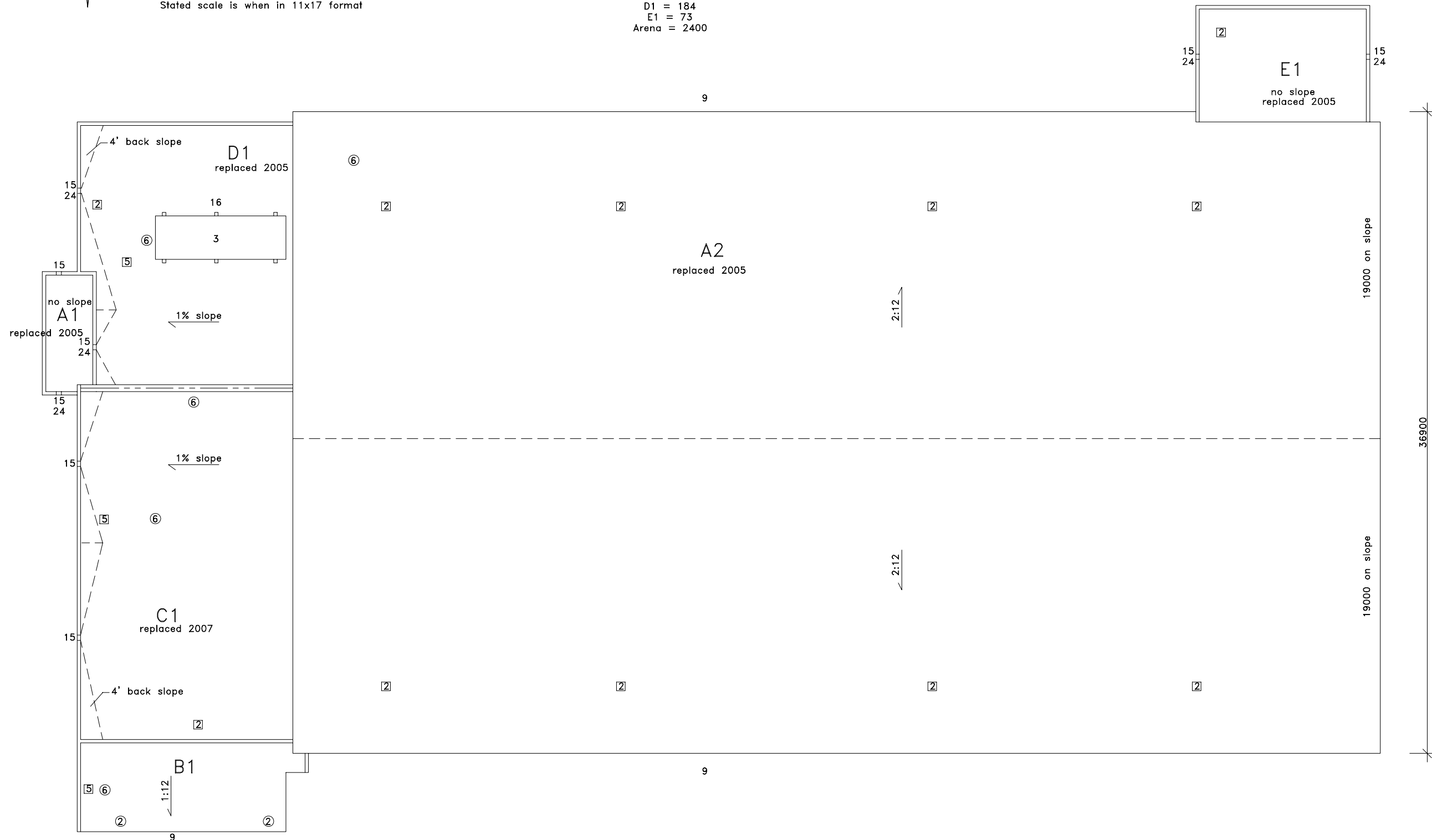

**GRAPHIC LEGEND**

- Parapet
- Gas line
- Gravel stop
- Control joint
- Expansion joint
- New insulated drain pipe
- Photo vantage point
- Area Label
- X = leak
- + attic vent

**KEYNOTE LEGEND**

- 1 core sample
- 2 chimney
- 3 AC unit
- 4 vent hood
- 5 ventilator
- 6 vent pipe
- 7 roof drain
- 8 skylight
- 9 eavestrough
- 10 firewall
- 11 antenna
- 12 ladder
- 13 stub column
- 14 roof hatch
- 15 scupper
- 16 pitch box
- 17 HVAC unit
- 18 capped curb
- 19 flag pole
- 20 electrical mast
- 21 cooling tower
- 22 splash pad
- 23 splash pan
- 24 downspout/rainwater leader
- 25 back slope
- 26 cant
- 27 increase slope to drain
- 28 cricket
- 29 parapet/wide flashing
- 30 life line anchor

**D1 Roof Construction (2005)**

plwood deck  
 1/2" drywall  
 Soprema Soprvap'r vapor barrier  
 1% slope type 2 EPS (min 2")  
 1.5" Soprema Colgrip A  
 (insulation mechanically fastened)  
 Soprema Colvent 810 base sheet  
 Soprema Colvent 860 cap sheet

**C1 Roof Construction (2007)**

plwood deck  
 1/2" drywall  
 Soprema Elastophene Flam 2.2  
 1% slope type 2 EPS (min 2")  
 1.5" Soprema Colgrip A  
 (insulation mechanically fastened)  
 Soprema Colvent 810 base sheet  
 Soprema Colvent 860 cap sheet

**C1 Existing Roof Construction**

plwood deck  
 felt VB  
 3" fiberglass  
 1/2" fiberboard  
 1/2" fiberboard  
 4 ply felt and asphalt  
 gravel cover

**A1 & E1 Roof Construction (2005)**

plwood deck  
 5/8" OSB overlay  
 Soprema Colvent 810 base sheet  
 Soprema Colvent 860 cap sheet

**A2 Roof Construction (2005)**

T&G deck  
 Soprema Soprvap'r  
 2" type 2 EPS  
 1" Soprema Colgrip A  
 (insulation mechanically fastened)  
 Soprema Unilay cap sheet

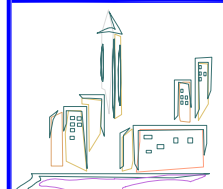

**AGASSIZ  
 CONSULTING  
 GROUP  
 LTD.**

809 Pipeline Road, Winnipeg, Manitoba  
 Phone: 697-8091 Fax: 697-8039

Project: **Bertrand Arena  
 294 Bertrand  
 Winnipeg, MB**

Date: **January 17, 2007**

Drawing No. **R-1**

File no: **3587-07** Scale: **1:250**