

# **APPENDIX 'A'**

# **GEOTECHNICAL REPORT**

## APPENDIX 'A' - GEOTECHNICAL REPORT

### TABLE OF CONTENTS

<b>GEOTECHNICAL REPORT FOR WAVERLEY STREET SOUTHBOUND</b>	<b>1</b>
Test Hole Locations	1
Summary of Core Samples	2
Test Hole Log for TH1	3
Test Hole Log for TH2	4
Test Hole Log for TH3	5
Test Hole Log for TH4	6
Test Hole Log for TH5	7
Test Hole Log for TH6	8
Test Hole Log for TH7	9
Test Hole Log for TH8	10
Test Hole Log for TH9	11
Test Hole Log for TH10	12
Pavement Core Photos	13
<b>GEOTECHNICAL REPORT FOR WAVERLEY STREET NORTHBOUND</b>	<b>16</b>
Test Hole Locations	16
Summary of Core Samples	17
Test Hole Log for TH11	18
Test Hole Log for TH12	19
Test Hole Log for TH13	20
Test Hole Log for TH14	21
Test Hole Log for TH15	22
Test Hole Log for TH16	23
Test Hole Log for TH17	24
Test Hole Log for TH18	25
Test Hole Log for TH19	26
Test Hole Log for TH20	27
Pavement Core Photos	28

The geotechnical report is provided to aid in the Contractor's evaluation of the existing pavement structure and/or soil conditions. The information presented is considered accurate at the locations shown on the Drawings and at the time of drilling. However, variations in pavement structure and/or soil conditions may exist between test holes and fluctuations in groundwater levels can be expected seasonally and may occur as a result of construction activities. The nature and extent of variations may not become evident until construction commences.

## Geotechnical Report for Waverley Street Southbound

### Test Hole Locations

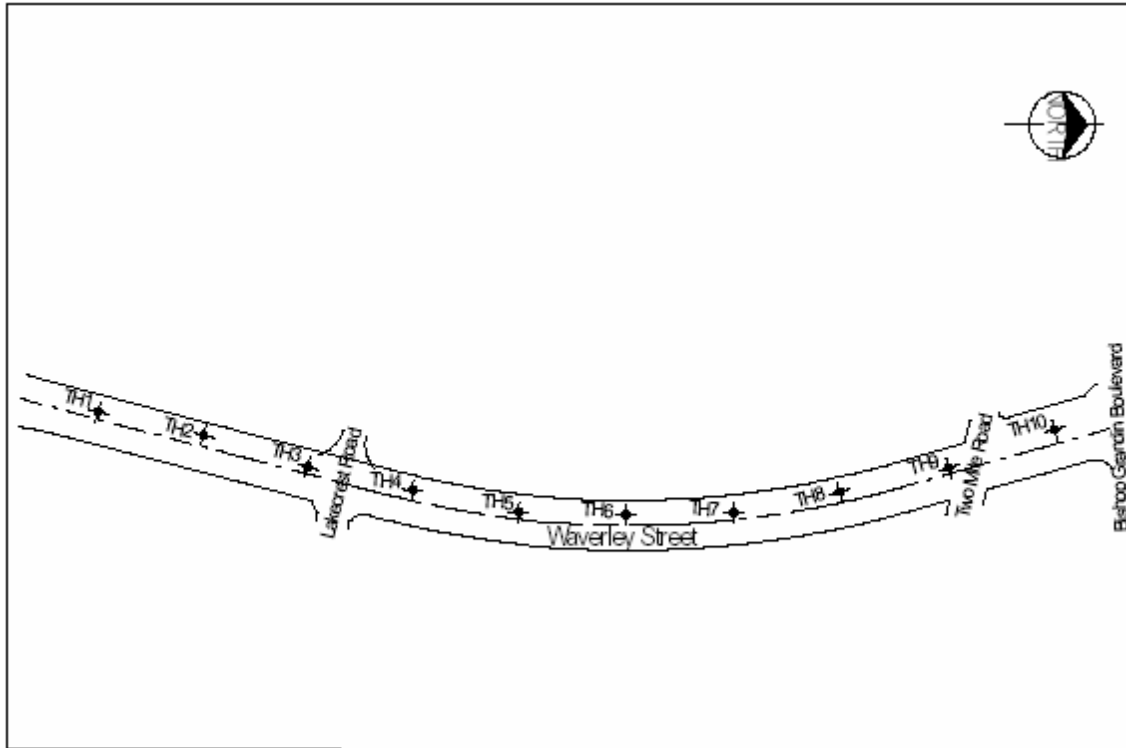



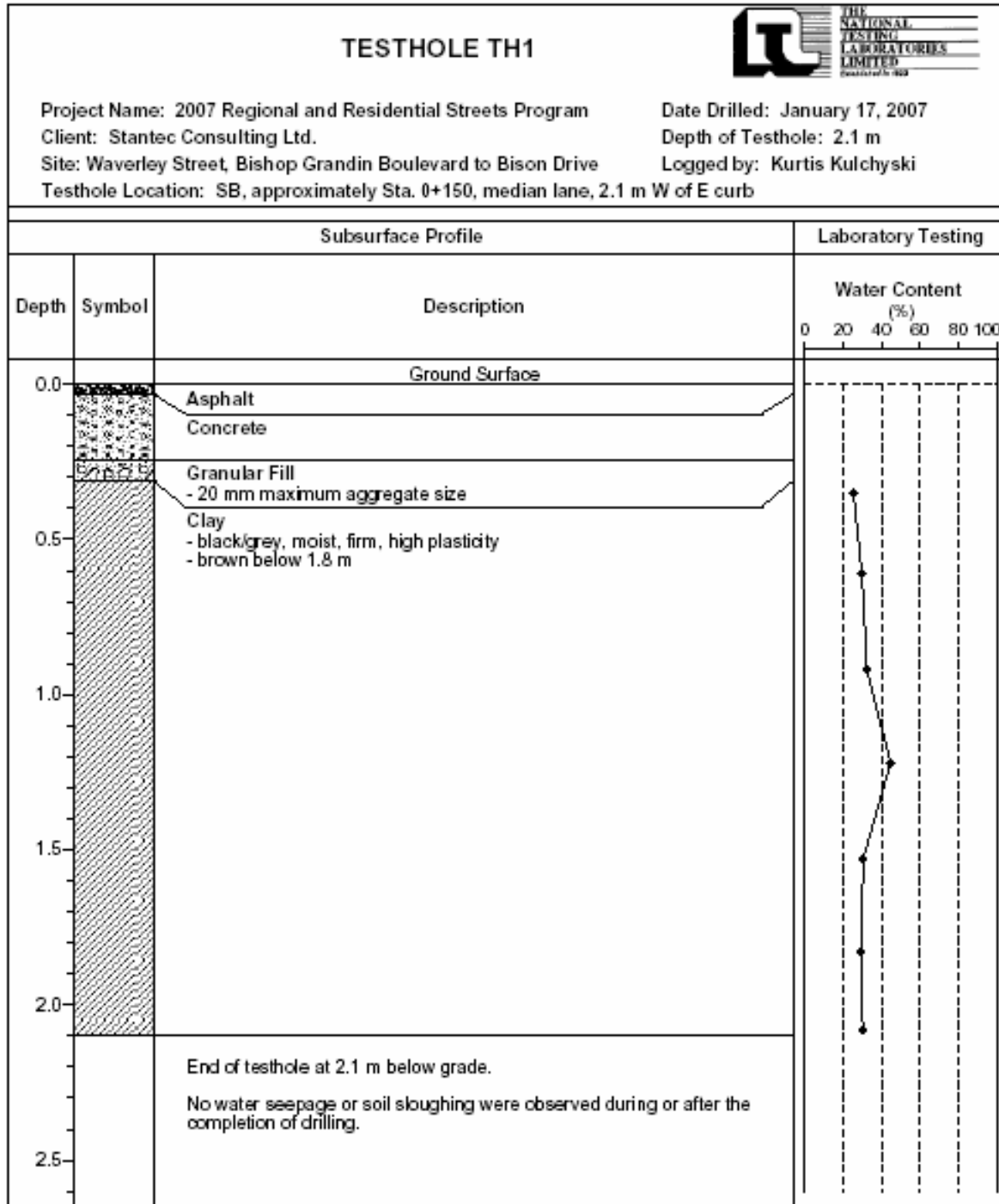

**Test Hole Log for TH1**



**Test Hole Log for TH2**

TESTHOLE TH2			
Project Name: 2007 Regional and Residential Streets Program		Date Drilled: January 17, 2007	
Client: Stantec Consulting Ltd.		Depth of Testhole: 2.1 m	
Site: Waverley Street, Bishop Grandin Boulevard to Bison Drive		Logged by: Kurtis Kulchyski	
Testhole Location: SB, approximately Sta. 0+250, shoulder lane, 1.2 m E of W side of lane			
Subsurface Profile			Laboratory Testing
Depth	Symbol	Description	Water Content (%)
			0 20 40 60 80 100
0.0		Ground Surface	
		Asphalt	
		Concrete	
		Granular Fill - 20 mm maximum aggregate size	
0.5		Clay - black/grey, moist, firm, high plasticity - brown below 1.5 m	
1.0			
1.5			
2.0		Silt - tan, moist, soft, low plasticity, some clay	
		Clay - brown, moist, firm, high plasticity, trace silt	
		End of testhole at 2.1 m below grade.	
2.5		No water seepage or soil sloughing were observed during or after the completion of drilling.	

**Test Hole Log for TH3**

TESTHOLE TH3			
Project Name: 2007 Regional and Residential Streets Program Client: Stantec Consulting Ltd. Site: Waverley Street, Bishop Grandin Boulevard to Bison Drive Testhole Location: SB, approximately Sta. 0+350, median lane, 1.7 m W of E side of curb		Date Drilled: January 17, 2007 Depth of Testhole: 2.1 m Logged by: Kurtis Kulchyski	
Subsurface Profile			Laboratory Testing
Depth	Symbol	Description	Water Content (%)
			0    20    40    60    80    100
0.0		Ground Surface	
	[Asphalt symbol]	Asphalt	
	[Concrete symbol]	Concrete	
	[Granular Fill symbol]	Granular Fill - 20 mm maximum aggregate size	
0.5		Clay - black/grey, moist, firm, high plasticity - brown below 1.2 m	
1.0			
1.5			
2.0			
2.5		End of testhole at 2.1 m below grade.  No water seepage or soil sloughing were observed during or after the completion of drilling.	

**Test Hole Log for TH4**

TESTHOLE TH4								
Project Name: 2007 Regional and Residential Streets Program Client: Stantec Consulting Ltd. Site: Waverley Street, Bishop Grandin Boulevard to Bison Drive Testhole Location: SB, approximately Sta. 0+450, shoulder lane, 1.6 m E of W side of lane			Date Drilled: January 17, 2007 Depth of Testhole: 2.1 m Logged by: Kurtis Kulchyski					
Subsurface Profile			Laboratory Testing					
Depth (m)	Symbol	Description	Moisture Content (%)		Gravel (%)	Sand (%)	Silt (%)	Clay (%)
			PL	LL				
0.0		Ground Surface						
		Asphalt						
		Concrete						
		Granular Fill - 20 mm maximum aggregate size						
0.5		Clay Fill - grey/brown, moist, firm, high plasticity, trace fine grained gravel, trace fine to coarse grained sand						
		Clay - black/grey, moist, firm, high plasticity						
1.0								
1.5		Clayey Silt - tan, moist, soft, low plasticity, some clay			0.0	6.8	65.2	28.0
2.0		Clay - brown, moist, firm, high plasticity, trace thin layers of silt						
2.5		End of testhole at 2.1 m below grade.  No water seepage or soil sloughing were observed during or after the completion of drilling.						







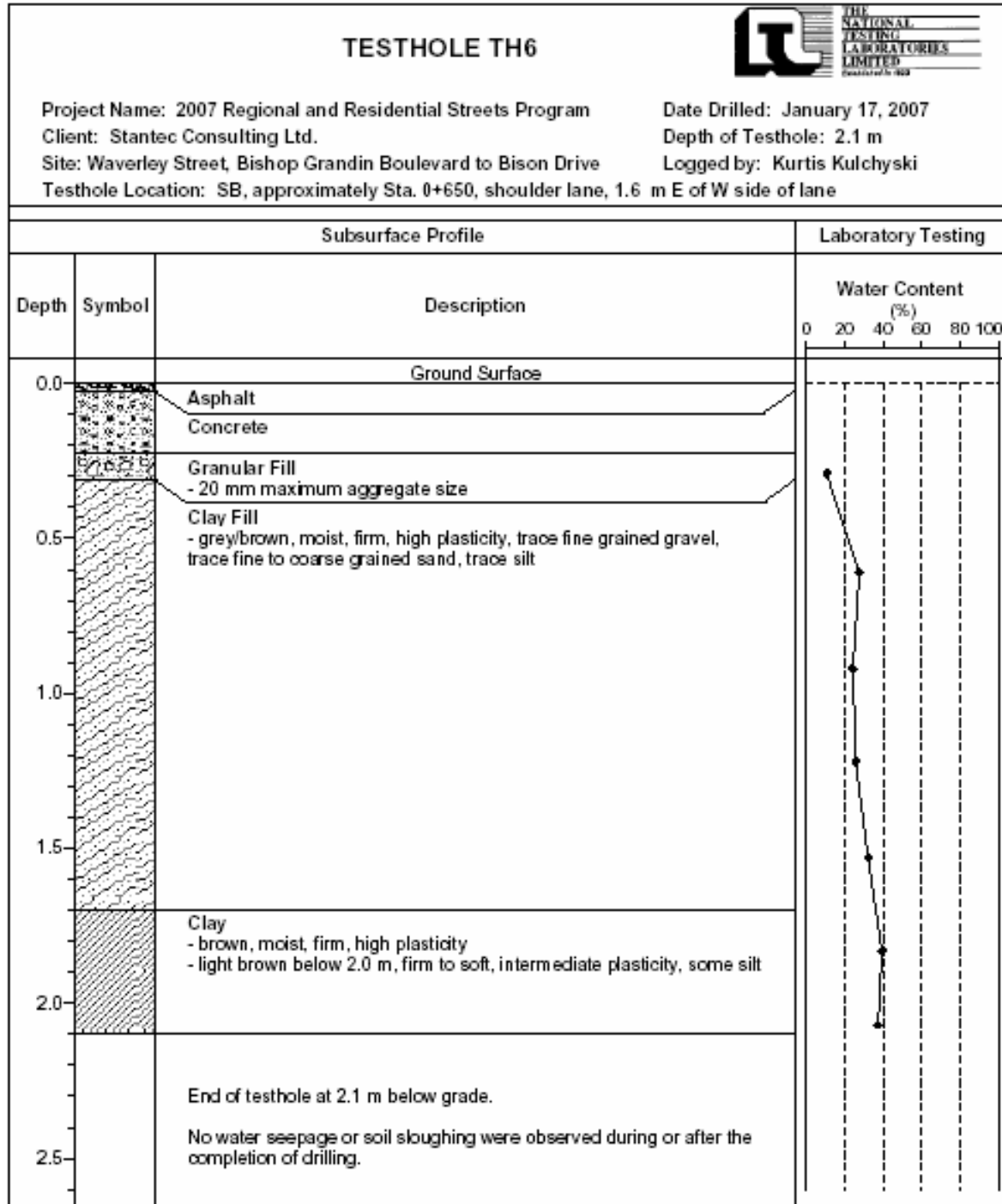

**Test Hole Log for TH5**

TESTHOLE TH5			
Project Name: 2007 Regional and Residential Streets Program Client: Stantec Consulting Ltd. Site: Waverley Street, Bishop Grandin Boulevard to Bison Drive Testhole Location: SB, approximately Sta. 0+550, median lane, 2.0 m W of E curb		Date Drilled: January 17, 2007 Depth of Testhole: 2.1 m Logged by: Kurtis Kulchyski	
Subsurface Profile			Laboratory Testing
Depth	Symbol	Description	Water Content (%)
			0    20    40    60    80    100
0.0		Ground Surface	
	[Asphalt symbol]	Asphalt	
	[Concrete symbol]	Concrete	
	[Granular Fill symbol]	Granular Fill - 20 mm maximum aggregate size	
0.5	[Clay Fill symbol]	Clay Fill - grey/brown, moist, firm, high plasticity, trace fine grained gravel, trace fine to coarse grained sand, trace silt	
1.0			
1.5	[Clay symbol]	Clay - black/grey, moist, firm, high plasticity, trace layers of silt between 1.7 to 2.0 m - brown below 2.0 m	
2.0			
2.5		End of testhole at 2.1 m below grade.  No water seepage or soil sloughing were observed during or after the completion of drilling.	

**Test Hole Log for TH6**

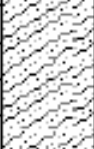

**Test Hole Log for TH7**

TESTHOLE TH7			 <small>THE NATIONAL TESTING LABORATORIES LIMITED founded in 1922</small>
Project Name: 2007 Regional and Residential Streets Program Client: Stantec Consulting Ltd. Site: Waverley Street, Bishop Grandin Boulevard to Bison Drive Testhole Location: SB, approximately Sta. 0+750, median lane, 2.0 m W of E curb		Date Drilled: January 17, 2007 Depth of Testhole: 2.1 m Logged by: Kurtis Kulchyski	
Subsurface Profile			Laboratory Testing
Depth	Symbol	Description	Water Content (%)
			0 20 40 60 80 100
0.0		Ground Surface	
		Asphalt	
		Concrete	
		Granular Fill - 20 mm maximum aggregate size	
0.5		Clay Fill - grey/brown, moist, firm, high plasticity, trace fine grained gravel, trace fine to coarse grained sand, trace silt	
1.0		Clay - light brown, moist, firm, high plasticity, trace rootlets to 1.5 m - brown below 1.8 m	
1.5			
2.0			
		End of testhole at 2.1 m below grade.	
2.5		No water seepage or soil sloughing were observed during or after the completion of drilling.	

**Test Hole Log for TH8**





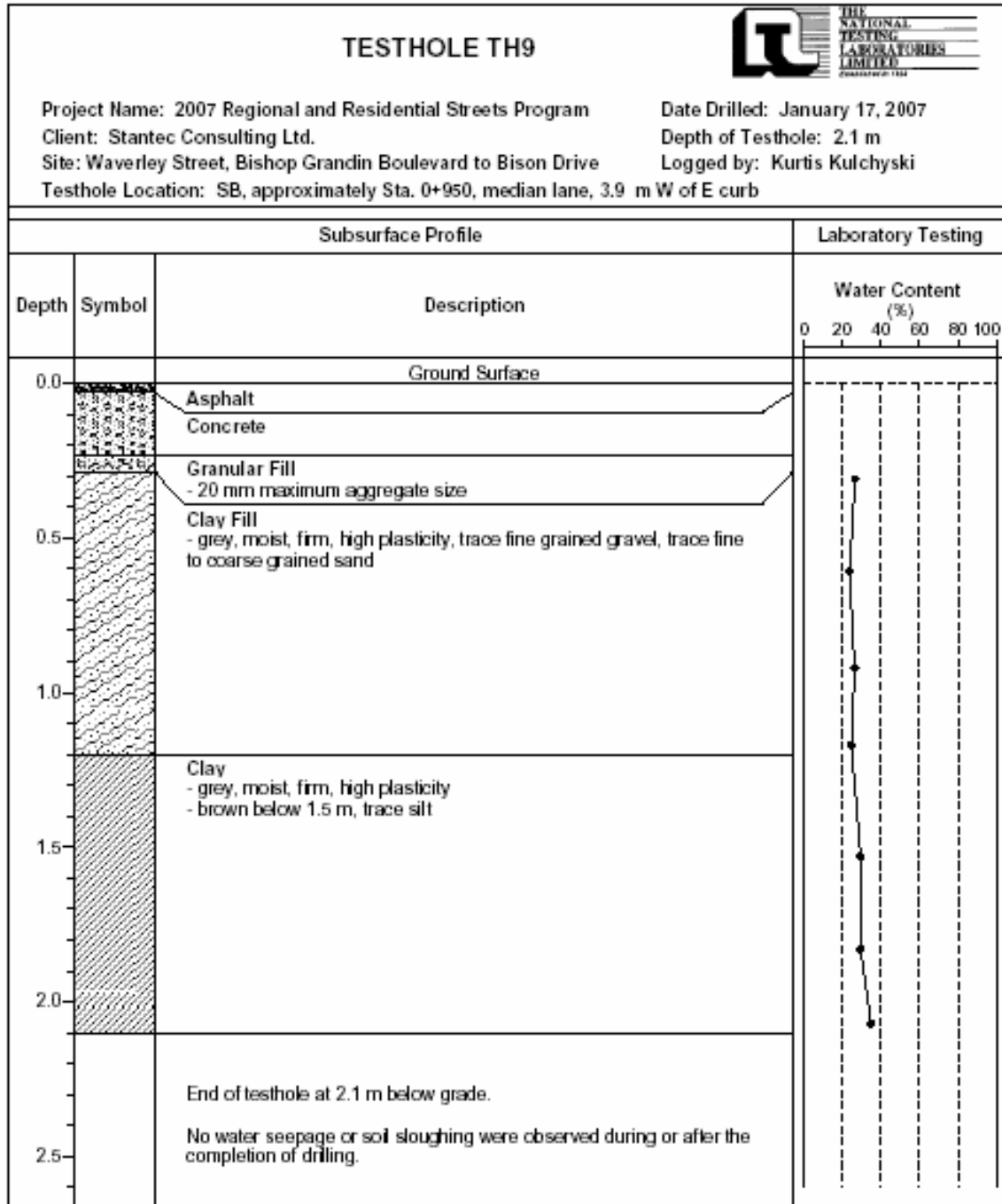

Subsurface Profile			Laboratory Testing					
Depth (m)	Symbol	Description	Moisture Content (%)		Gravel (%)	Sand (%)	Silt (%)	Clay (%)
			PL	LL				
0.0		Ground Surface						
		Asphalt						
		Concrete						
		Granular Fill - 20 mm maximum aggregate size						
0.5		Clay Fill - grey, moist, firm, high plasticity, trace fine grained gravel, trace fine to coarse grained sand						
1.0		Clay - grey, moist, firm, high plasticity - light brown between 0.8 m to 1.1 m, intermediate plasticity, with silt - brown below 1.1 m, high plasticity, some silt						
1.5					0.0	1.6	21.2	77.2
2.0								
2.5		End of testhole at 2.1 m below grade.  No water seepage or soil sloughing were observed during or after the completion of drilling.						



**Test Hole Log for TH9**

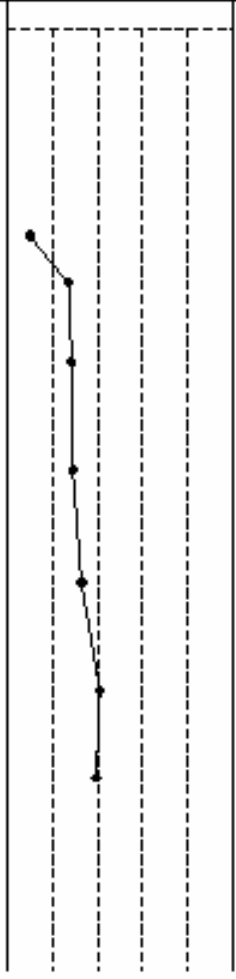

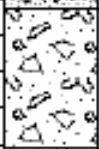
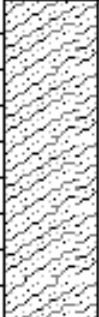
**Test Hole Log for TH10**

TESTHOLE TH10			
Project Name: 2007 Regional and Residential Streets Program Client: Stantec Consulting Ltd. Site: Waverley Street, Bishop Grandin Boulevard to Bison Drive Testhole Location: SB, approximately Sta. 1+050, acceleration lane, 1.6 m E of W side of lane		Date Drilled: January 17, 2007 Depth of Testhole: 2.1 m Logged by: Kurtis Kulchyski	
Subsurface Profile		Laboratory Testing	
Depth	Symbol	Description	Water Content (%)
			0    20    40    60    80    100
Ground Surface			
0.0		Asphalt	
		Concrete	
0.5		Limestone Fill - 20 mm maximum aggregate size	
1.0		Clay Fill - grey/brown, moist, firm, high plasticity, trace fine grained gravel, trace fine to coarse grained sand	
1.5		Clay - brown, moist, firm, high plasticity - light brown below 2.0 m, some silt	
2.0			
2.5		End of testhole at 2.1 m below grade.	
		No water seepage or soil sloughing were observed during or after the completion of drilling.	

**Pavement Core Photos**









## Geotechnical Report for Waverley Street Northbound

### Test Hole Locations

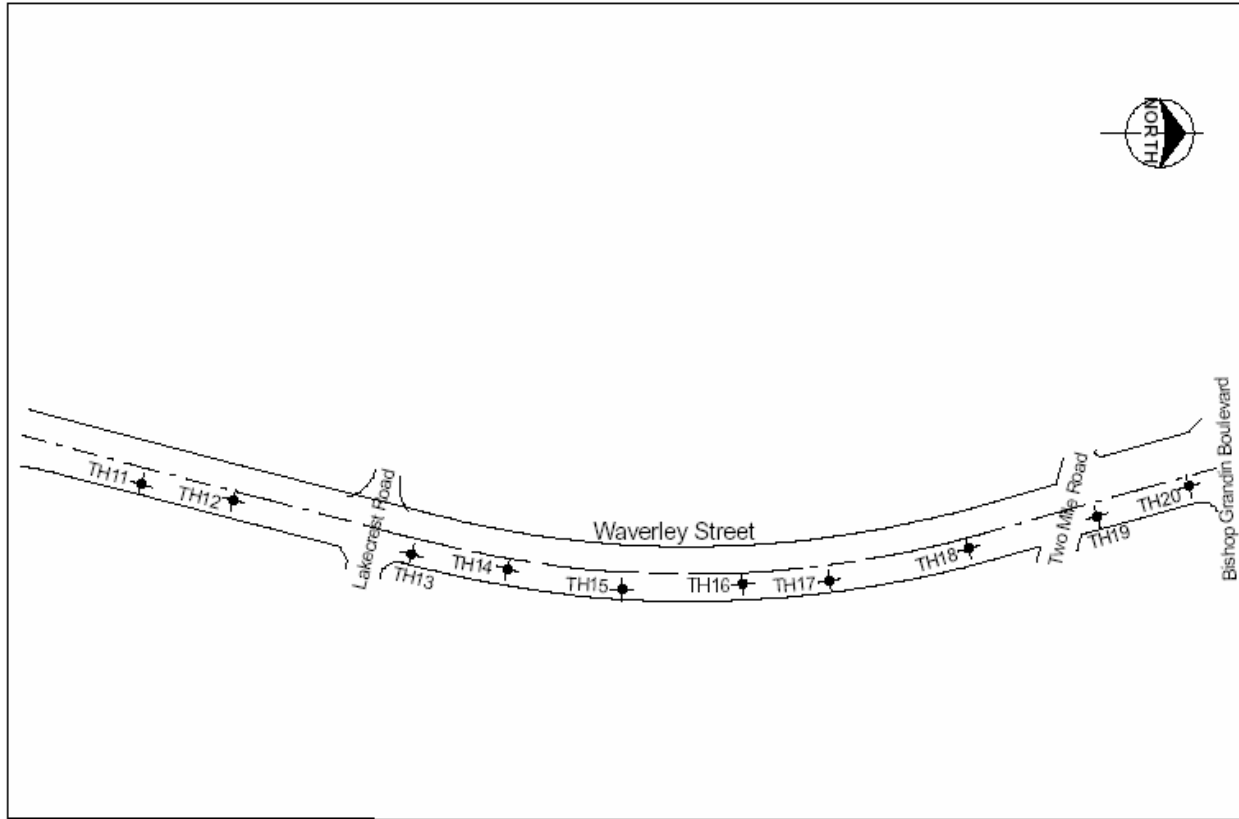



### Test Hole Log for TH11

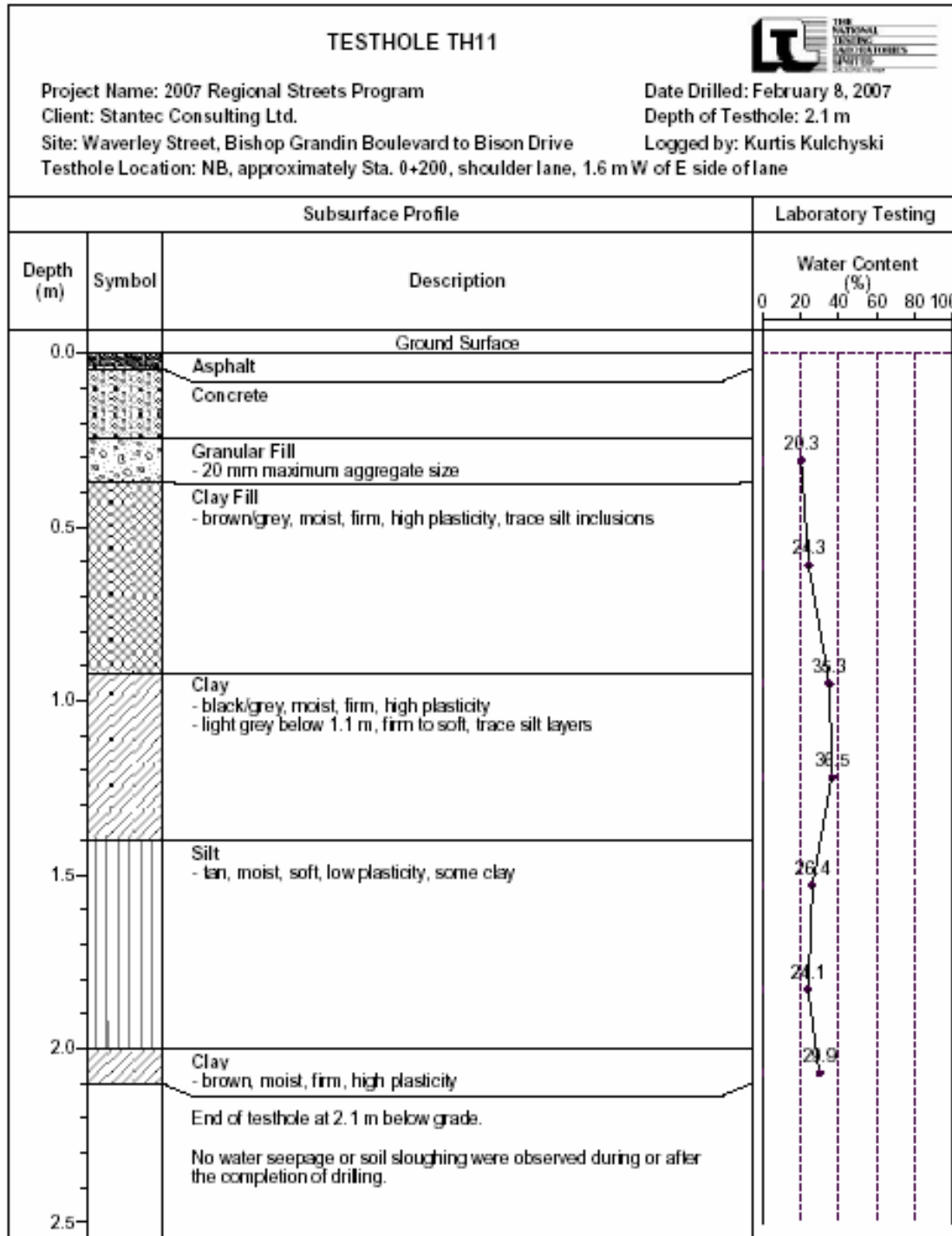

**Test Hole Log for TH12**

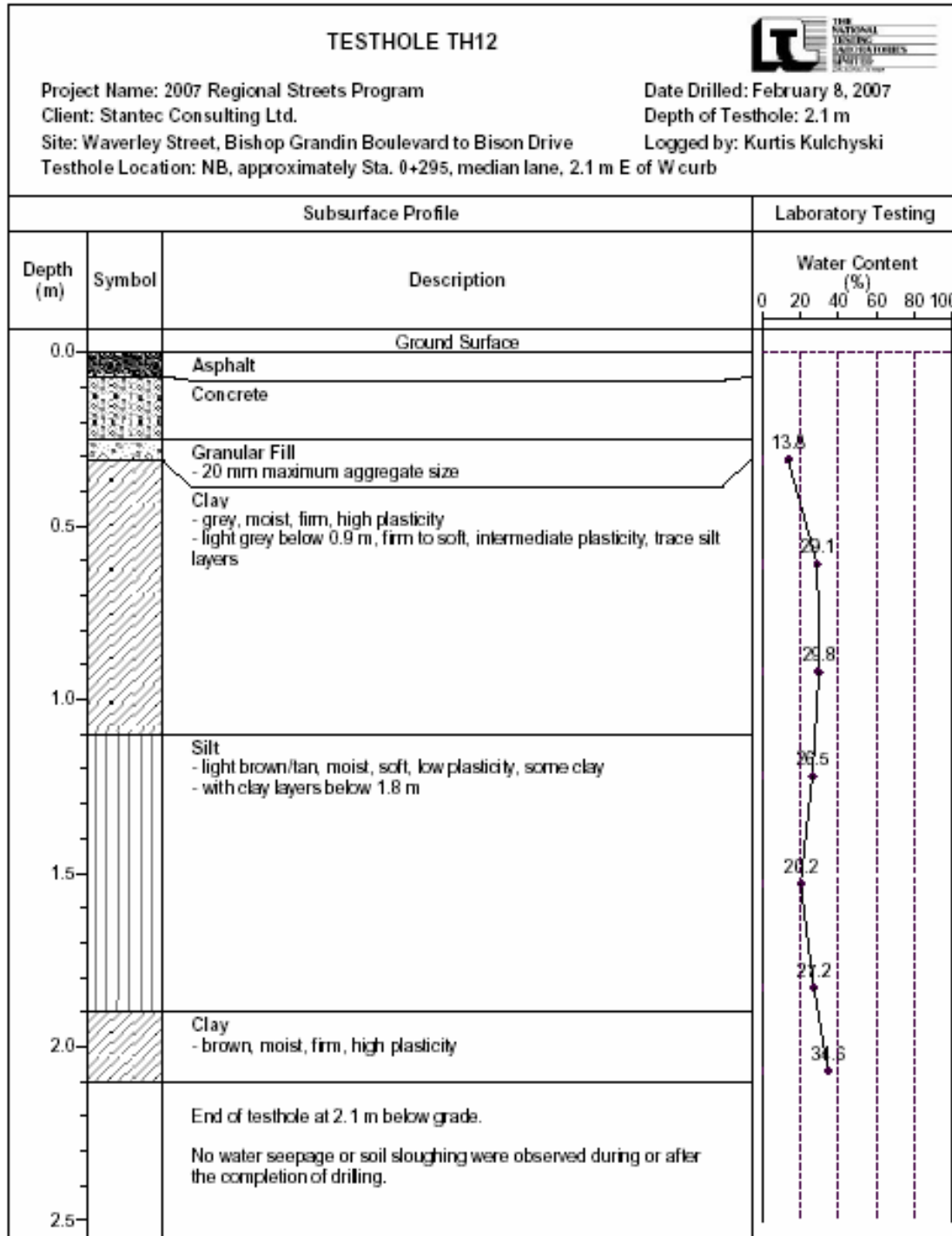



**Test Hole Log for TH14**

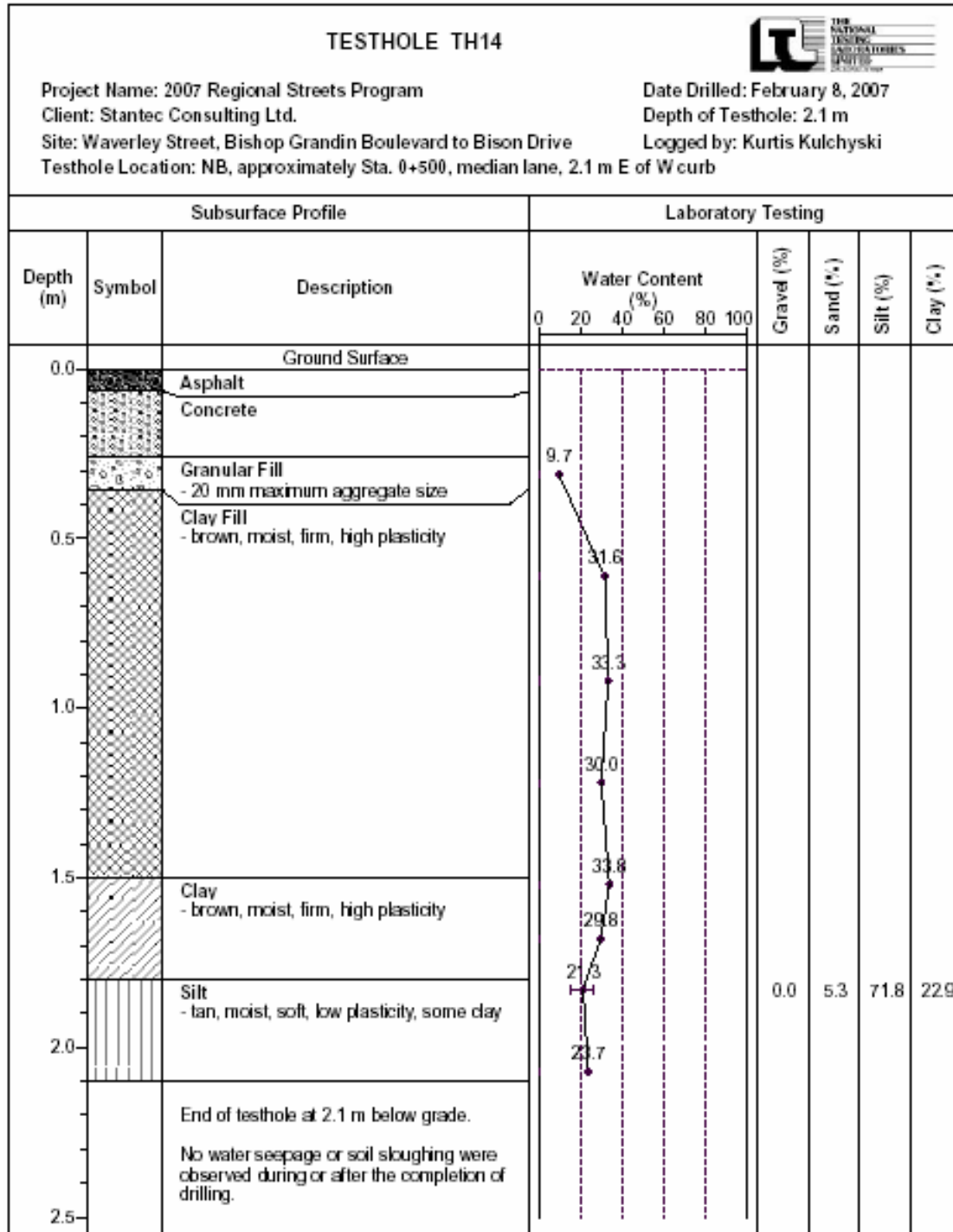

**Test Hole Log for TH15**

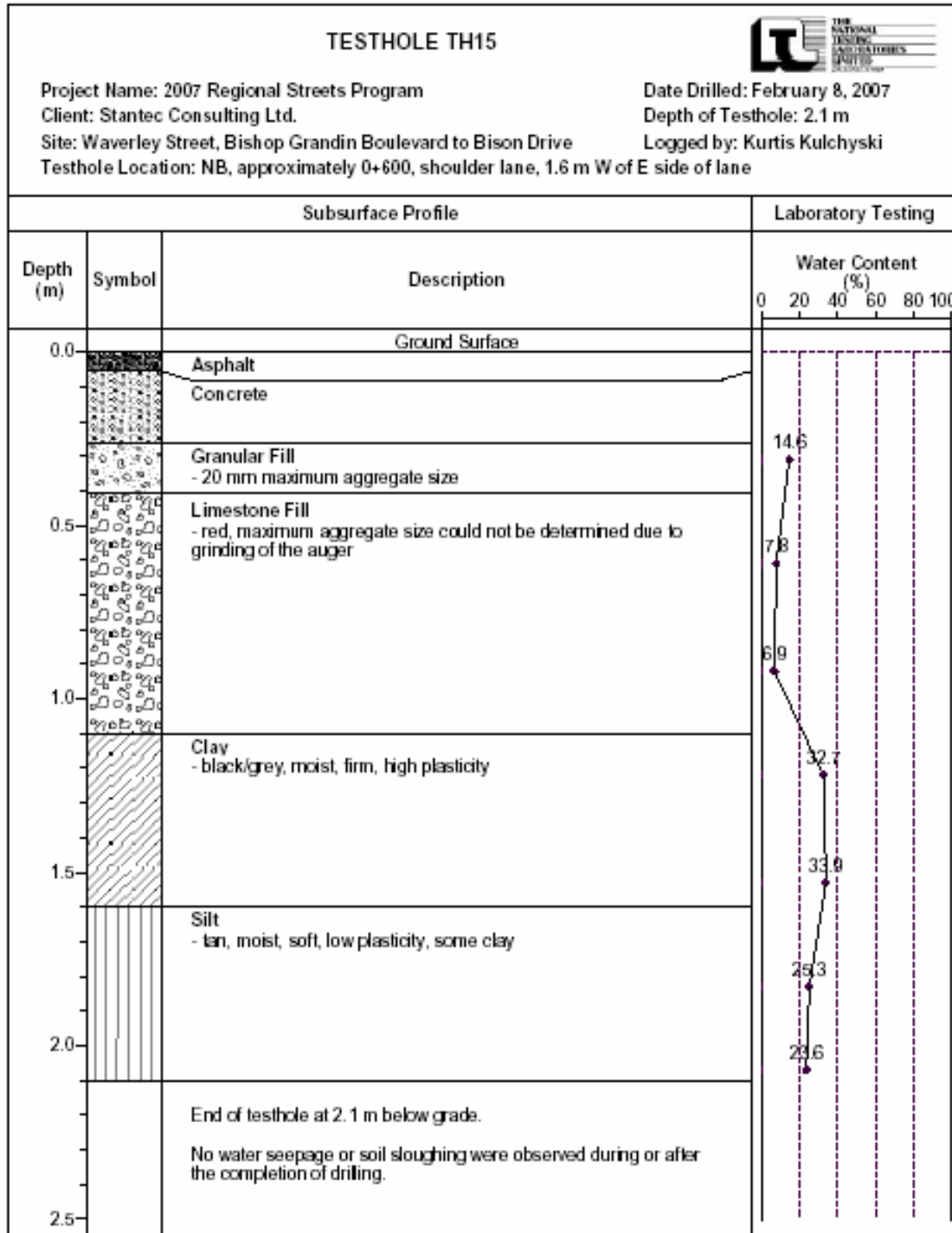



Template Version: C420061130

### Test Hole Log for TH16

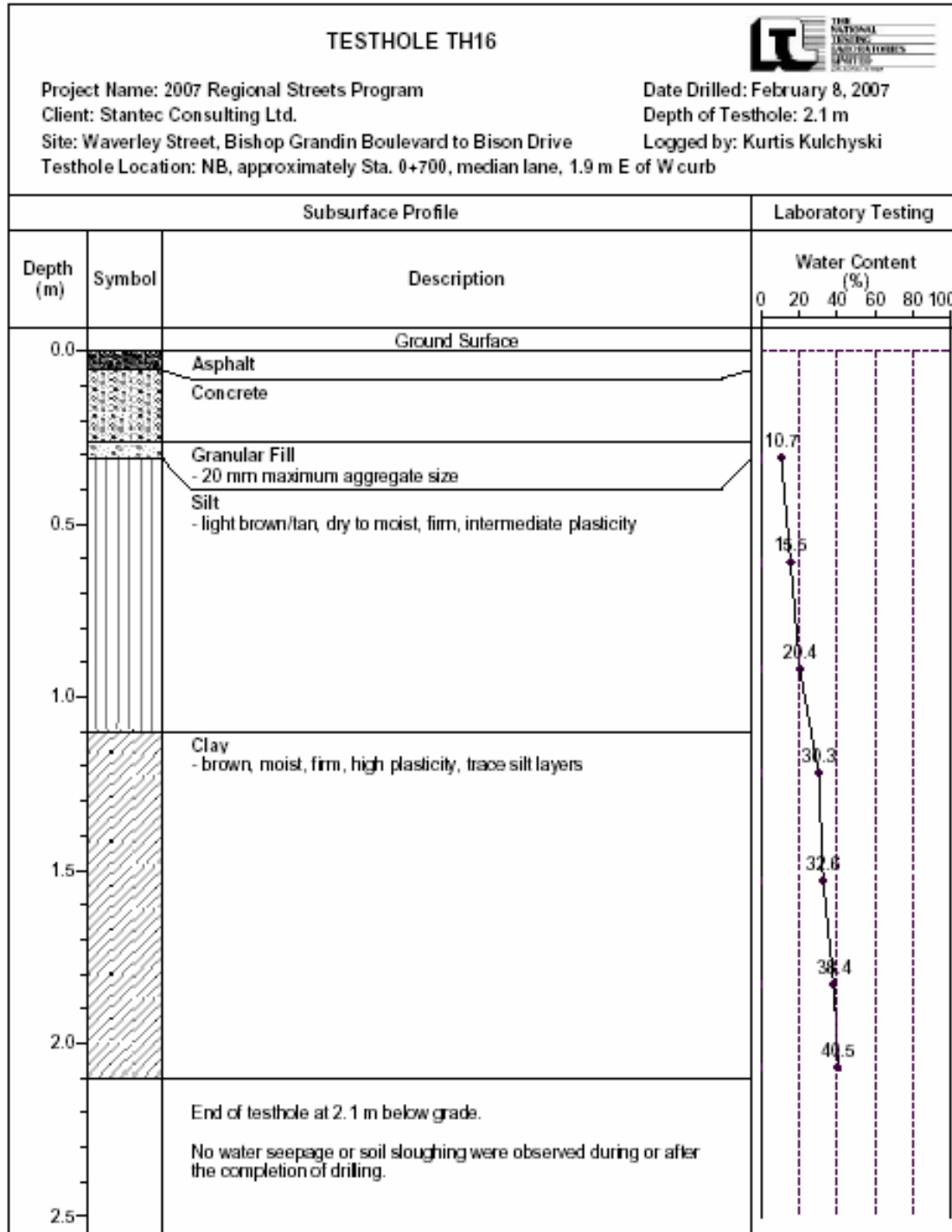

### Test Hole Log for TH17

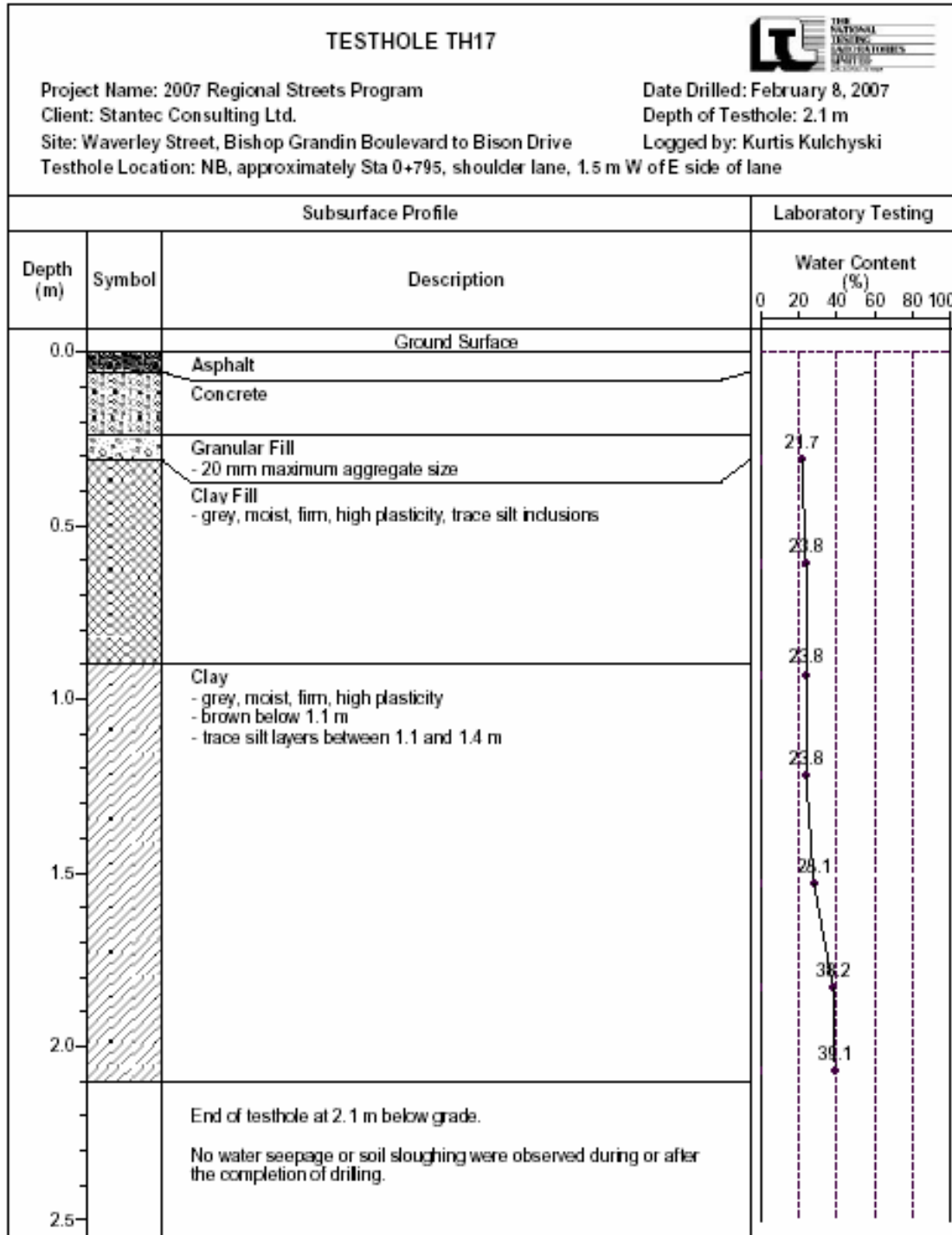

### Test Hole Log for TH18

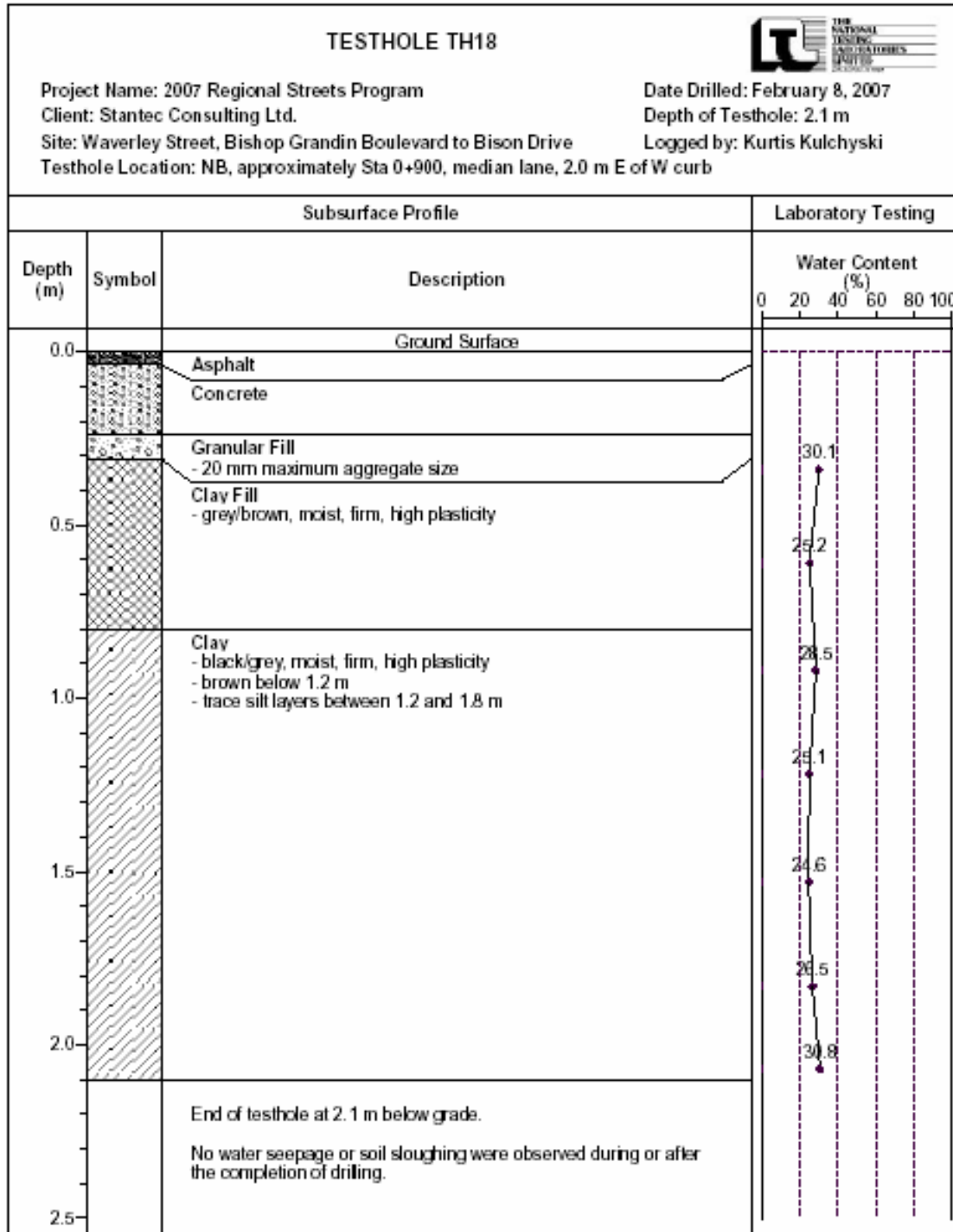

**Test Hole Log for TH19**

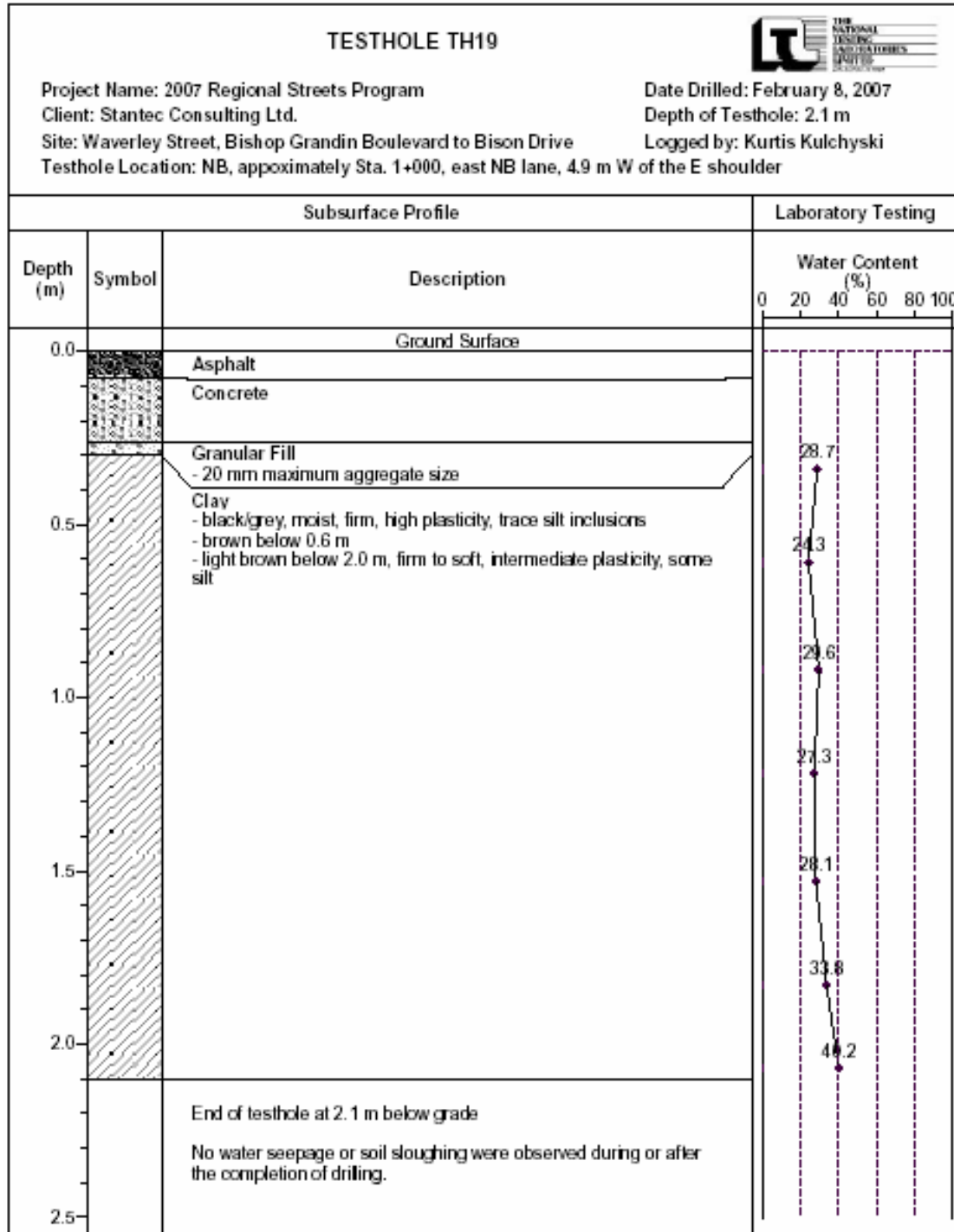

**Test Hole Log for TH20**

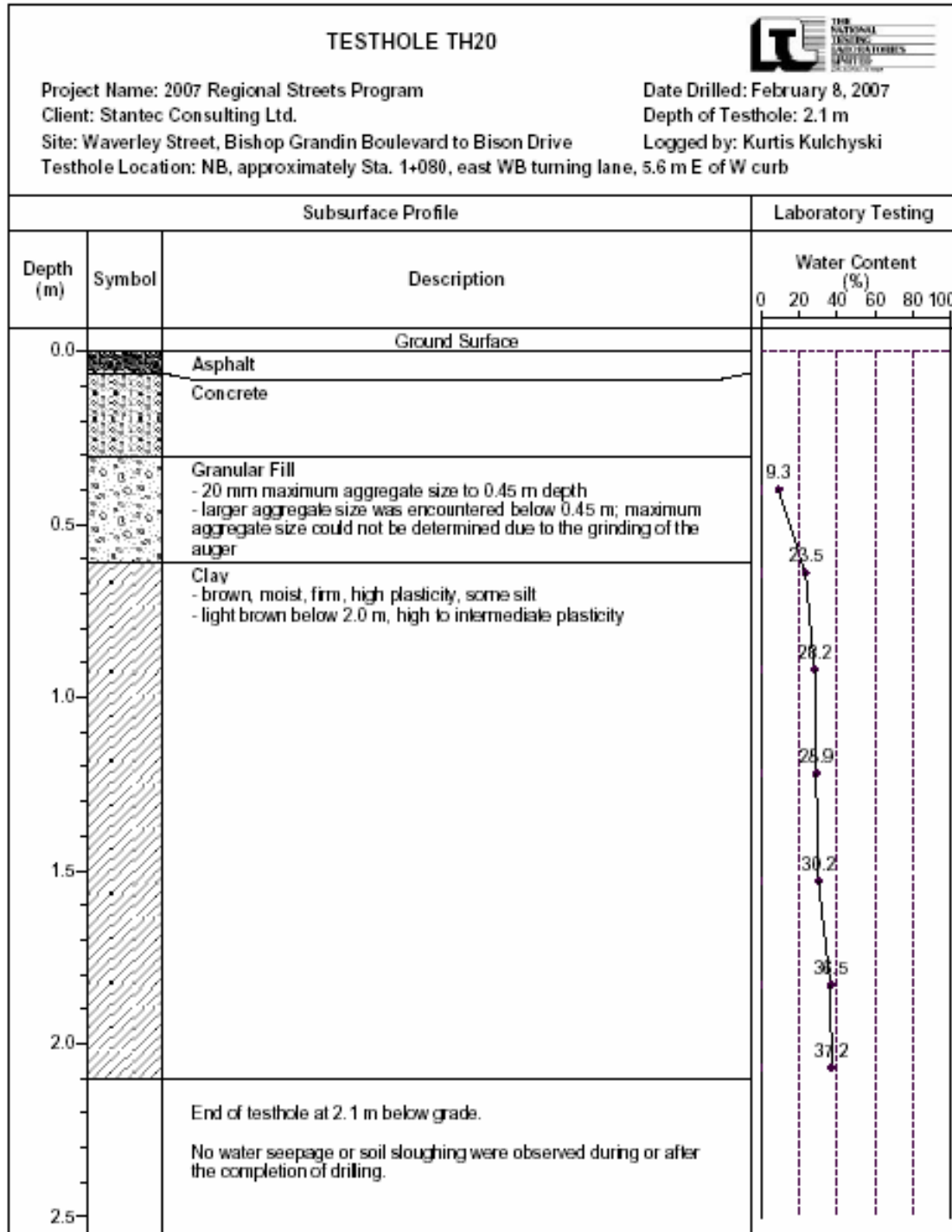

**Pavement Core Photos**





