

1 MAIN FLOOR DEMOLITION PLAN
SCALE: 1:100

GENERAL NOTES:

1. THIS DRAWING IS DIAGRAMMATIC ONLY. ALL EXISTING HVAC EQUIPMENT SIZES, DUCTWORK LOCATIONS TO BE CONFIRMED ON SITE PRIOR TO TENDER.
2. THIS DRAWING IS DIAGRAMMATIC ONLY. ALL EXISTING PLUMBING LINE LOCATIONS & SIZES TO BE CONFIRMED ON SITE PRIOR TO TENDER.
3. ALL EXISTING MECHANICAL EQUIPMENT IN EXISTING GYMNASIUM AND MAIN FLOOR TO BE REMOVED.

DRAWING NOTES:

- 1 EXISTING WATER CLOSET TO BE REMOVED AND RELOCATED. REFER TO RENOVATION PLAN FOR NEW LOCATION.
- 2 EXISTING URINAL TO BE REMOVED.
- 3 EXISTING COUNTER MOUNTED LAVATORY TO BE REMOVED.
- 4 EXISTING THREE COMPARTMENT SINK TO BE REMOVED AND RELOCATED. REFER TO RENOVATION DRAWING FOR NEW LOCATION
- 5 EXISTING WATER CLOSET TO BE REMOVED AND RELOCATED. REFER TO RENOVATION PLAN FOR NEW LOCATION.
- 6 EXISTING GAS METER TO REMAIN.
- 7 EXISTING COUNTER MOUNTED LAVATORY TO BE REMOVED AND TURNED OVER TO OWNER.
- 8 EXISTING MOP SINK TO BE REMOVED AND TURNED OVER TO OWNER.
- 9 EXISTING HOSE BIB TO REMAIN.
- 10 EXISTING ROOF MOUNTED EXHAUST FAN AND DUCTWORK TO BE REMOVED C/W CONTROLS.
- 11 EXISTING AIR HANDLING UNIT TO BE REMOVED C/W DUCTWORK AND ASSOCIATED CONTROLS.

- 3 ISSUED FOR TENDER SR 2007.11.14
- 2 ISSUED FOR 100% REVIEW DG 2007.07.06
- 1 ISSUED FOR 99% REVIEW DG 2007.06.29

revisions

This drawing must not be scaled.

The general Contractor must verify all dimensions, details and levels prior to commencement of work. All errors and omissions must be reported immediately to the Architect.

Variations and modifications to work shown on this drawing shall not be carried out without written permission from the Architect.

This drawing is the exclusive property of the Architect and cannot be reproduced without written permission of the Architect. Reproduction must bear the name of the Architect. Copyright © 2006.

seals

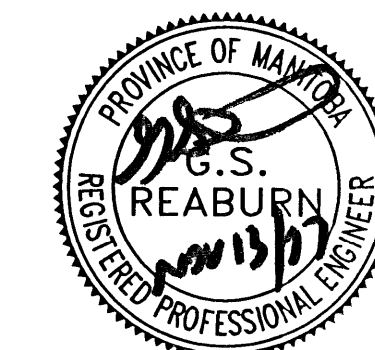

engineers



architect
HAROLD FUNK ARCHITECT INC.

1320-55 Donald Street
Winnipeg, Manitoba
Canada R3C 1L8

Tel. 204 943 5087
Fax. 204 949 8231
E-mail: funkarch@mts.net

project
VALOUR COMMUNITY CENTRE GYMNASIUM ADDITION AND REVOVATIONS

715 Telfer St. North, Winnipeg, Manitoba

sheet title
MAIN FLOOR H.V.A.C. DEMOLITION LAYOUT

project no. 5603
scale: AS SHOWN
drawn by: RK
approved by: SR
date July 6, 2007

sheet no.
M-1

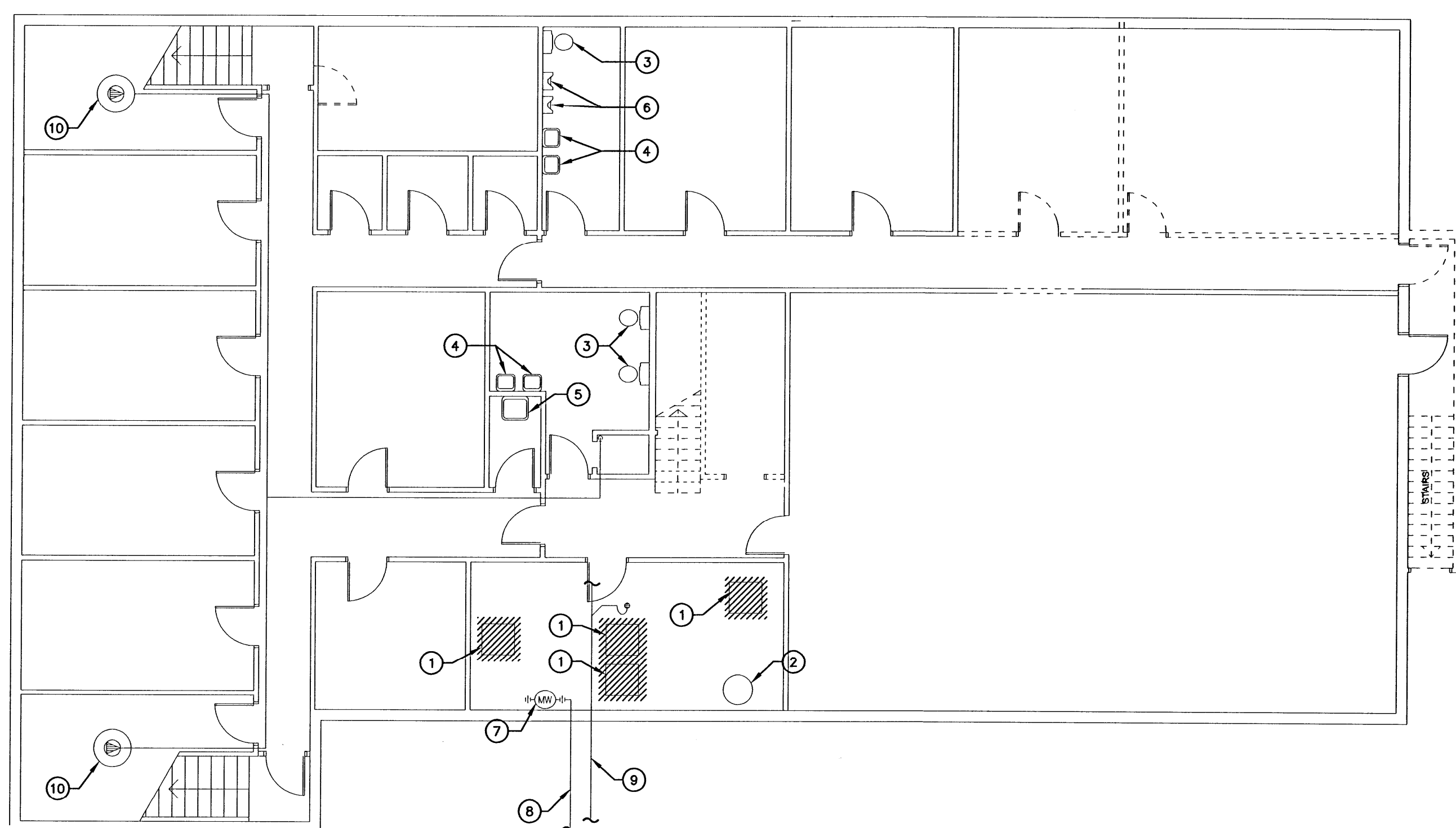

2 BASEMENT FLOOR DEMOLITION PLAN
SCALE: 1:100

GENERAL NOTES:

1. THIS DRAWING IS DIAGRAMMATIC ONLY. ALL EXISTING HVAC EQUIPMENT SIZES, DUCTWORK LOCATIONS & SIZES TO BE CONFIRMED ON SITE PRIOR TO TENDER.
2. THIS DRAWING IS DIAGRAMMATIC ONLY. ALL EXISTING PLUMBING LINE LOCATIONS TO BE CONFIRMED ON SITE PRIOR TO TENDER.
3. ALL DUCTWORK SUPPLYING BASEMENT FLOOR TO BE REMOVED.

DRAWING NOTES:

- 1 EXISTING FURNACE TO BE REMOVED C/W ALL ASSOCIATED DUCTWORK AND CONTROLS. REFER TO RENOVATION DRAWING FOR NEW FURNACE LOCATION AND DUCTWORK LAYOUT.
- 2 EXISTING DOMESTIC HOT WATER TANK TO REMAIN. EXISTING PIPING TO BE REMOVED BACK TO TANK. REFER TO RENOVATION DRAWING FOR NEW PIPING LAYOUT.
- 3 EXISTING FLOOR MOUNTED WATER CLOSET TO REMAIN.
- 4 EXISTING LAVATORY TO REMAIN.
- 5 EXISTING JANITOR SINK TO REMAIN.
- 6 EXISTING URINAL TO REMAIN.
- 7 EXISTING WATER METER TO REMAIN. ALL PIPING AFTER METER TO BE REMOVED.
- 8 EXISTING 50# INCOMING WATER FROM CITY TO REMAIN.
- 9 EXISTING 250# SANITARY LINE TO REMAIN.
- 10 EXISTING SUMP PIT AND PUMP TO REMAIN C/W PIPING.