

A1 & B1 Existing Construction

steel deck
kraft laminate VB
2" fiberboard
4 ply felt and asphalt
gravel

D1 Existing Construction

steel deck
kraft laminate VB
5" expanded polystyrene
1/2" fiberboard
4 ply felt and asphalt
gravel

A1 Construction (2006)

steel deck
1/2" Type X drywall
Soprema Elastophene Flam 2.2 VB
back slope, where indicated
2" Soprema Colgrip B
2" Soprema Colgrip A
secured with screws and plates
Soprema Colvent 810 base sheet
Soprema Colvent 860 cap sheet

D1 Construction (2007)

steel deck
1/2" Type X drywall
Soprema Elastophene Flam 2.2 VB
2% sloped type 2 EPS min 3"
1 1/2" Soprema Colgrip A
secured with screws and plates
Soprema Colvent 810 base sheet
Soprema Colvent 860 cap sheet

GRAPHIC LEGEND

- Parapet
- Gravel stop
- Gas line
- Control joint
- Expansion joint
- New insulated drain pipe
- Photo vantage point
- Area Label

☒ = attic vent X = leak

KEYNOTE LEGEND

- 1 core sample
- 2 chimney
- 3 AC unit
- 4 vent hood
- 5 ventilator
- 6 vent pipe
- 7 roof drain
- 8 skylight
- 9 eavestrough
- 10 firewall
- 11 antenna
- 12 ladder
- 13 stub column
- 14 roof hatch
- 15 scupper
- 16 pitch box
- 17 HVAC unit
- 18 capped curb
- 19 flag pole
- 20 electrical mast
- 21 cooling tower
- 22 splash pad
- 23 splash pan
- 24 downspout/rainwater leader
- 25 back slope
- 26 cant
- 27 increase slope to drain
- 28 cricket
- 29 parapet/wide flashing
- 30 life line anchor

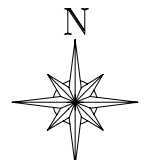
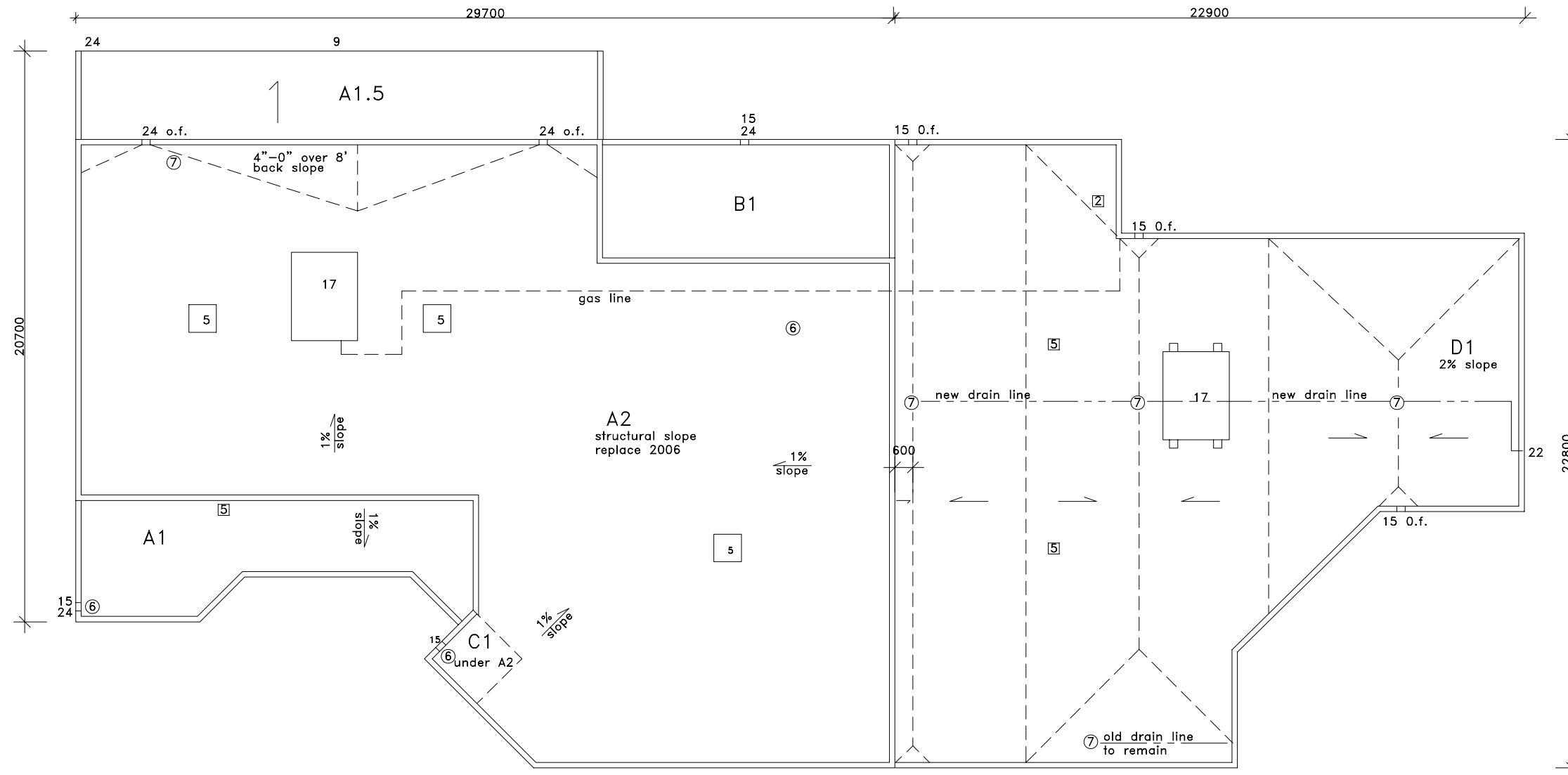

Approx. Area
sq.m.
A1 = 52
A2 = 492
B1 = 45
C1 = 6
D1 = 390
Total = 985

Notes:
.01 Contractor is responsible for site verifications of all dimensions
.02 Drawings are not to be scaled for estimating purposes
.03 All areas given are approximate
.04 Contractor is responsible for site verification of existing roof constructions

Stated scale is when in 11x17 format



**AGASSIZ
CONSULTING
GROUP
LTD.**

809 Pipeline Road, Winnipeg, Manitoba
Phone: 697-8091 Fax: 697-8039

Project: Kirkfield/Westwood CC
165 Sansone Avenue
Winnipeg, MB

Date: January 29, 2007

Drawing No. R-1

File no: 3391-07 Scale: 1:200