



SEG JOB NO. 069-022

THE CITY OF WINNIPEG

WATER AND WASTE DEPARTMENT

BID OPPORTUNITY NO. 339-2007

2007 WATERMAIN RENEWALS

CONTRACT NO. 7

DRAWING INDEX:

Plan No.	Description	
D-9180	DOMINION STREET	- YARWOOD AVENUE TO 80M NORTH OF YARWOOD AVENUE
D-9181	DOMINION STREET	- 80M NORTH OF YARWOOD AVENUE TO 185M NORTH OF YARWOOD AVENUE
D-9182	YARWOOD AVENUE	- DOMINION STREET OF GARFIELD STREET NORTH
D-9183	GARFIELD STREET NORTH	- WOLEVER AVENUE TO 110M NORTH OF WOLEVER AVENUE
D-9184	GARFIELD STREET NORTH	- 110M NORTH OF WOLEVER AVENUE TO 250M NORTH OF WOLEVER AVENUE
D-9185	GARFIELD STREET NORTH	- 250M NORTH OF WOLEVER AVENUE TO ST. MATTHEWS AVENUE
D-9186	TAMARAC BAY (NORTH LEG)	- LAKEWOOD BOULEVARD TO 95M EAST OF LAKEWOOD BOULEVARD
D-9187	TAMARAC BAY (NORTH LEG)	- 95M EAST OF LAKEWOOD BOULEVARD TO TAMARAC BAY (EAST LEG)
D-9188	TAMARAC BAY (EAST LEG)	- TAMARAC BAY (NORTH LEG) TO TAMARAC BAY (SOUTH LEG)
D-9189	TAMARAC BAY (SOUTH LEG)	- TAMARAC BAY (EAST LEG) TO 40M WEST OF TAMARAC BAY (EAST LEG)
D-9190	REGIS DRIVE	- CHARING CROSS CRESCENT TO 75M WEST OF CHARING CROSS CRESCENT
D-9191	BLENHEIM AVENUE	- 50M WEST OF OVERTON STREET TO 15M EAST OF OVERTON STREET
D-9192	BLENHEIM AVENUE	- 15M EAST OF OVERTON STREET TO 120M EAST OF OVERTON STREET

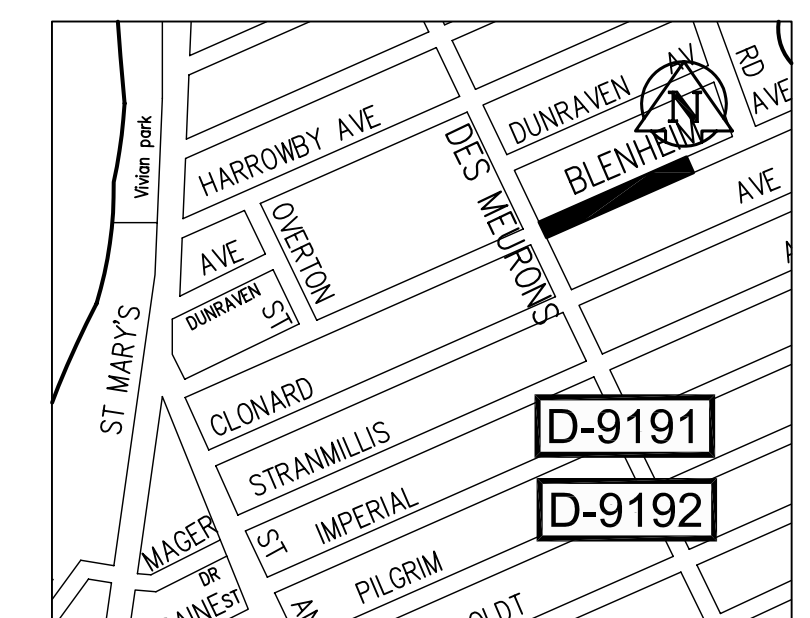
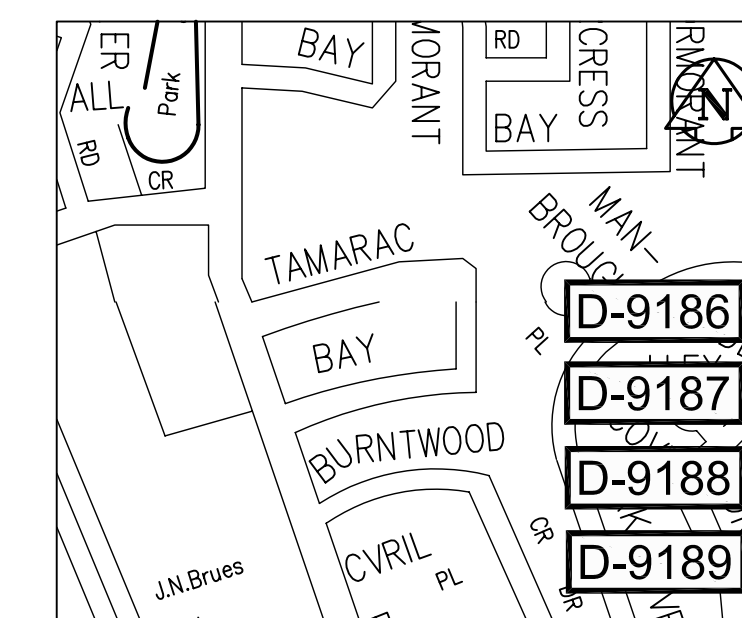
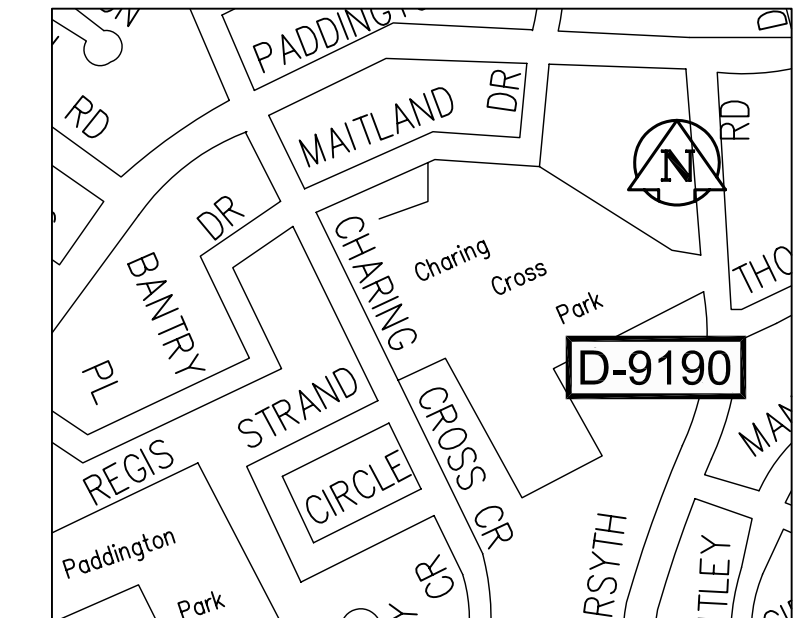
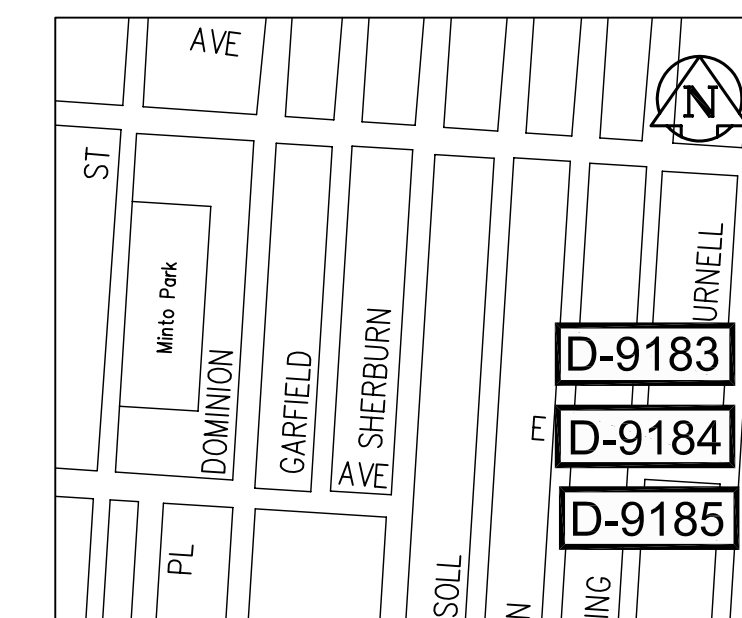
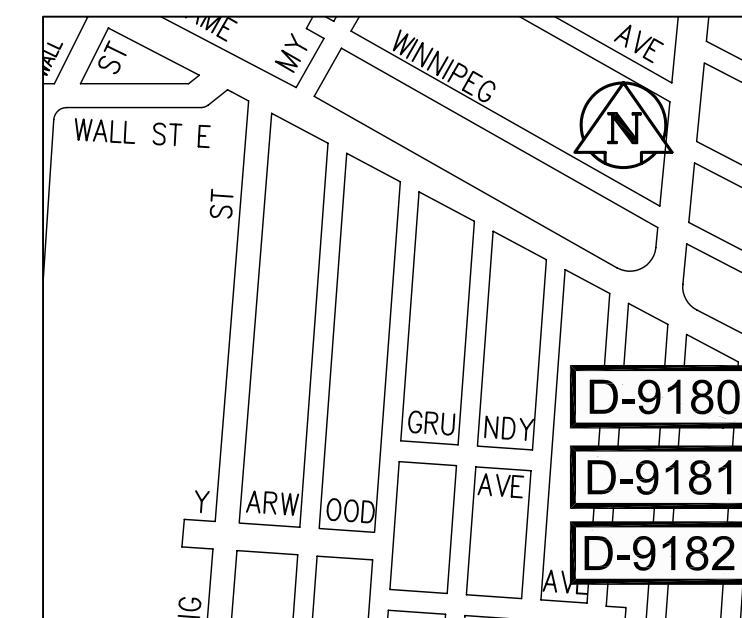

SEG ENGINEERING INC.

ENGINEERING

Consulting Engineers