

ITEM	MANITOBA BUILDING CODE DATA MATRIX PART 3	MBC REFERENCE
1	PROJECT DESCRIPTION <input type="checkbox"/> CHANGE OF USE <input type="checkbox"/> NEW <input type="checkbox"/> ADDITION <input type="checkbox"/> ALTERATION	PART 3 2.1.1
2	MAJOR OCCUPANCY(S) TYPE: <b>STAND ALONE OFFICE</b> GROUP: <b>D</b>	3.1.2.1.(1)
3	BUILDING AREA EXISTING <b>N/A</b> m <sup>2</sup> NEW <b>23.6</b> m <sup>2</sup> TOTAL <b>23.6</b> m <sup>2</sup>	1.1.3.2
4	GROSS AREA EXISTING <b>N/A</b> m <sup>2</sup> NEW <b>23.6</b> m <sup>2</sup> TOTAL <b>23.6</b> m <sup>2</sup>	1.1.3.2
5	POST-DISASTER BUILDING <input type="checkbox"/> YES <input checked="" type="checkbox"/> NO	1.1.3.2
6	NUMBER OF STOREYS ABOVE GRADE <b>01</b> BELOW GRADE <b>N/A</b>	3.2.1.1 & 1.1.3.2
7	NUMBER OF STREETS <b>01</b> STREET(S)	3.2.2.55 & 3.2.5
8	BUILDING CLASSIFICATION GROUP: <b>D</b> , DIVISION: , STOREY(S): <b>01</b>	3.2.2.55
9	SPRINKLER SYSTEM PROPOSED <input type="checkbox"/> ENTIRE BUILDING <input type="checkbox"/> BASEMENT ONLY <input type="checkbox"/> IN LIEU OF FIRE RATING <input checked="" type="checkbox"/> NOT REQUIRED	2.2.2.80 3.2.1.5 3.2.2.17
10	STANDPIPE REQUIRED <input type="checkbox"/> YES <input checked="" type="checkbox"/> NO	3.2.9 & 3.2.5.9
11	FIRE ALARM REQUIRED <input type="checkbox"/> YES <input checked="" type="checkbox"/> NO	3.2.4
12	WATER/SUPPLY IS ADEQUATE <input checked="" type="checkbox"/> YES <input type="checkbox"/> NO	3.2.5.7
13	HIGH BUILDING <input type="checkbox"/> YES <input checked="" type="checkbox"/> NO	3.2.6
14	PERMITTED CONSTRUCTION ACTUAL CONSTRUCTION <input type="checkbox"/> COMBUSTIBLE <input type="checkbox"/> NON-COMBUSTIBLE <input checked="" type="checkbox"/> BOTH	3.2.2.55.(2)
15	MEZZANINE AREA <input type="checkbox"/> APPLICABLE <input checked="" type="checkbox"/> N/A	
16	OCCUPANCY LOAD BASED ON BASEMENT MAIN FLOOR SECOND FLOOR <input type="checkbox"/> AREA/PERSON OCCUPANCY <input checked="" type="checkbox"/> DESIGN OF BUILDING LOAD <b>N/A</b> PERSONS <input type="checkbox"/> OCCUPANCY LOAD <b>1</b> PERSONS <input type="checkbox"/> OCCUPANCY LOAD <b>N/A</b> PERSONS	3.1.17
17	BARRIER FREE DESIGN <input checked="" type="checkbox"/> YES <input type="checkbox"/> NO (EXPLAIN)	3.8
18	HAZARDOUS SUBSTANCES <input type="checkbox"/> YES <input checked="" type="checkbox"/> NO	
19	REQUIRED FIRE RESISTANCE RATING HORIZONTAL ASSEMBLIES LISTED DESIGN No. OR DESCRIPTION FLOORS 3/4 HOURS ROOF 3/4 HOURS MEZZANINE N/A HOURS SUPPORTING MEMBERS LISTED DESIGN No. OR DESCRIPTION FLOORS 3/4 HOURS ROOF 3/4 HOURS MEZZANINE N/A HOURS	3.2.2.55.2(b) & 3.2.1.4
20	SPATIAL SEPARATION - CONSTRUCTION OF EXTERIOR WALLS WALL AREA OF EBF LD L/H OR H/L PERMITTED MAX % OF OPENINGS PROPOSED % OF OPENINGS FRR LISTED DESIGN/ DESCRIPTION COMB CONST COMB CONST NONC CLADDING NON-COMB CONST	3.2.3
21	TRAVEL DISTANCE: <b>25m</b> MAX	3.4.2.1.A

EBF: EXPOSED BUILDING FACE  
LD: LIMITING DISTANCE  
L/H: LENGTH/HEIGHT  
N/A: NOT APPLICABLE

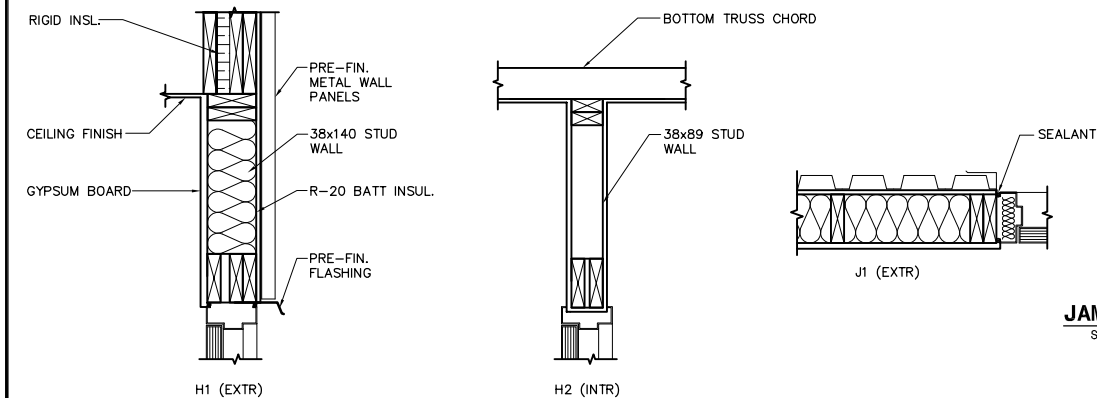

**HEAD TYPES**  
SCALE 1:10

**JAMB TYPES**  
SCALE 1:10



## ROOM FINISH SCHEDULE

ROOM NO.	ROOM NAME	FLOOR			WALLS								CEILING			REMARKS
		MAT.	FINISH	BASE	NORTH		SOUTH		EAST		WEST		MAT.	FINISH	HGT.	
					MAT.	FINISH	MAT.	FINISH	MAT.	FINISH	MAT.	FINISH				
RN 101	SCALE ROOM	SHT	VNYL	RB	D.W.	PAINT	D.W.	PAINT	D.W.	PAINT	D.W.	PAINT	D.W.	PAINT	2856	-
RN 102	RESTROOM	SHT	VNYL	RB	D.W.	PAINT	D.W.	PAINT	D.W.	PAINT	D.W.	PAINT	D.W.	PAINT	2856	-
RN 103	MECH/ELEC ROOM	SHT	VNYL	RB	D.W.	PAINT	D.W.	PAINT	D.W.	PAINT	D.W.	PAINT	D.W.	PAINT	2856	-

## DOOR SCHEDULE

DOOR NUMBER	DOOR TYPE	WIDTH	HEIGHT	THICKNESS	MATERIAL	FINISH	REINFORCEMENT	LOUVER	GLASS	FRAME TYPE	FRAME			HARDWARE GROUP	REMARKS		
											DETAIL		MATERIAL			FINISH	FIRE RATING
											HEAD	JAMB					
DR 1	D1	900	2150	45	HM/INS	PT	VS	-	-	F1	H1	J1	H.M.	PT	-	1	INSULATED AND THERMALLY BROKEN FRAME
DR 2	D2	900	2150	38	HM	PT	VS	-	-	F2	H2	J2	H.M.	PT	-	2	K.D. FRAME
DR 3	D2	900	2150	45	HM/INS	PT	VS	-	-	F2	H1	J1	H.M.	PT	-	1	INSULATED AND THERMALLY BROKEN FRAME

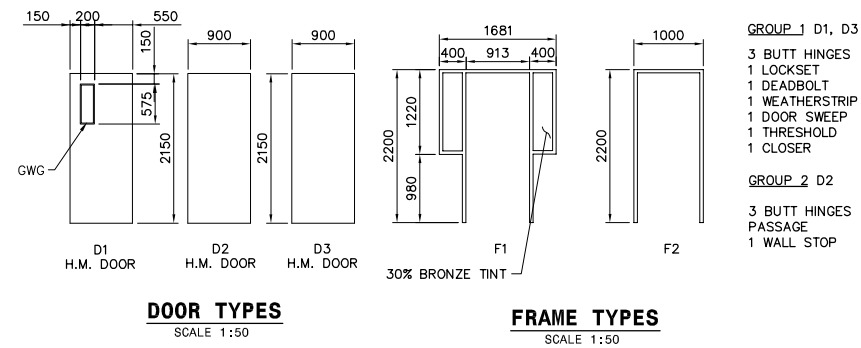

**DOOR TYPES**  
SCALE 1:50

**FRAME TYPES**  
SCALE 1:50

- GROUP 1 D1, D3**
- 3 BUTT HINGES TA 314 41/2"x4" NRP
  - 1 LOCKSET AU5407 x ASA
  - 1 DEADBOLT W29 1/8 + 2/7
  - 1 WEATHERSTRIP B3400
  - 1 DOOR SWEEP W245 - 36"
  - 1 THRESHOLD CT11 - 72"
  - 1 CLOSER 7500
- GROUP 2 D2**
- 3 BUTT HINGES TA 314 4-1/2"x4" NRP
  - 1 PASSAGE AU5407 x ASA
  - 1 WALL STOP S122

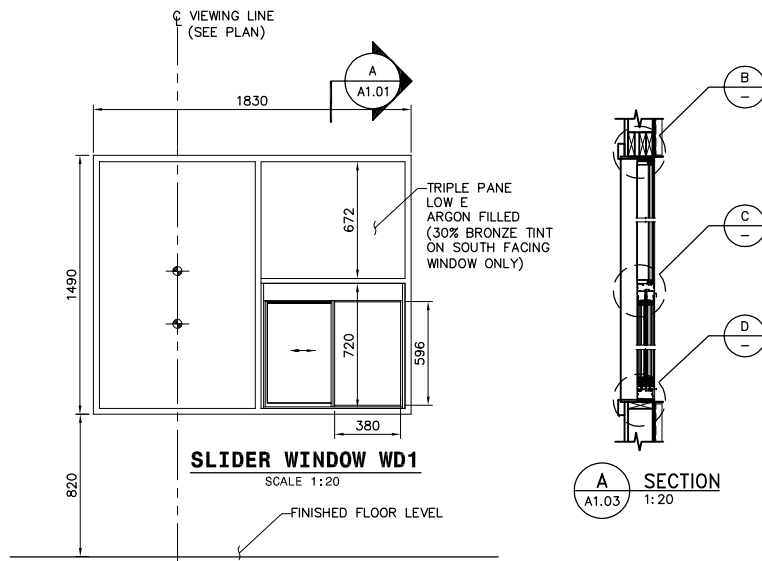
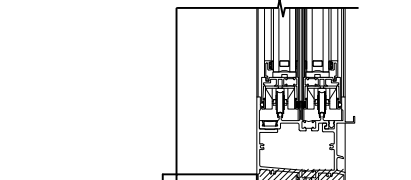
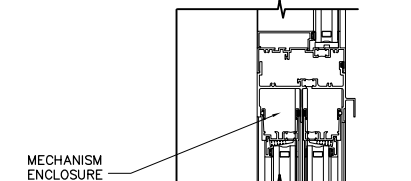
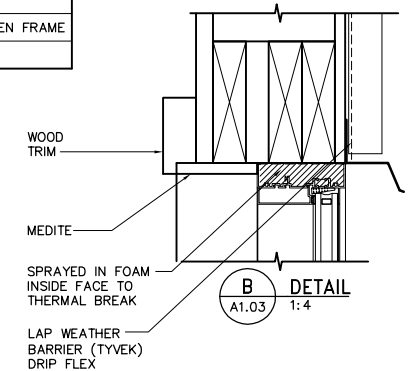

**SLIDER WINDOW WD1**  
SCALE 1:20

**SECTION A**  
A1.03 1:20

B.M. ELEV.					
DESIGNED BY	GPP	CHECKED BY	GPP		
DRAWN BY	KK	APPROVED BY	TGS		
SCALE:	AS SHOWN	RELEASED FOR CONSTRUCTION BY:	V. JEANCART		
ISSUED FOR TENDER	07/07/20	DATE	2006/07/24	DATE	2007/07/20
NO. REVISIONS		DATE		DATE	

ENGINEER'S SEAL				
ORIGINAL SIGNED BY	N. COOPER		<b>THE CITY OF WINNIPEG</b> WATER AND WASTE DEPARTMENT SOLID WASTE SERVICES DIVISION	
2007/07/20	BRADY RD. LANDFILL NEW ENTRANCE AND SCALE FACILITY		CITY FILE NUMBER	
CONSULTANT DRAWING NO. A1.01	ARCHITECTURAL ROOM FINISH SCHEDULE, DOOR SCHEDULE CODE ANALYSIS		SHEET OF	
			CITY DRAWING NUMBER SWD-D-374	