

SHEET: GOW-WM-A1 (11/2002) FILE NAME: L:\work\9994\9994\206-CAD\UID\ADDENDUM\_1\9994-005.rvt LAYOUT NAME: layout1 Jan 08, 2007 - 5:26pm PLOTTED BY: greg.korman

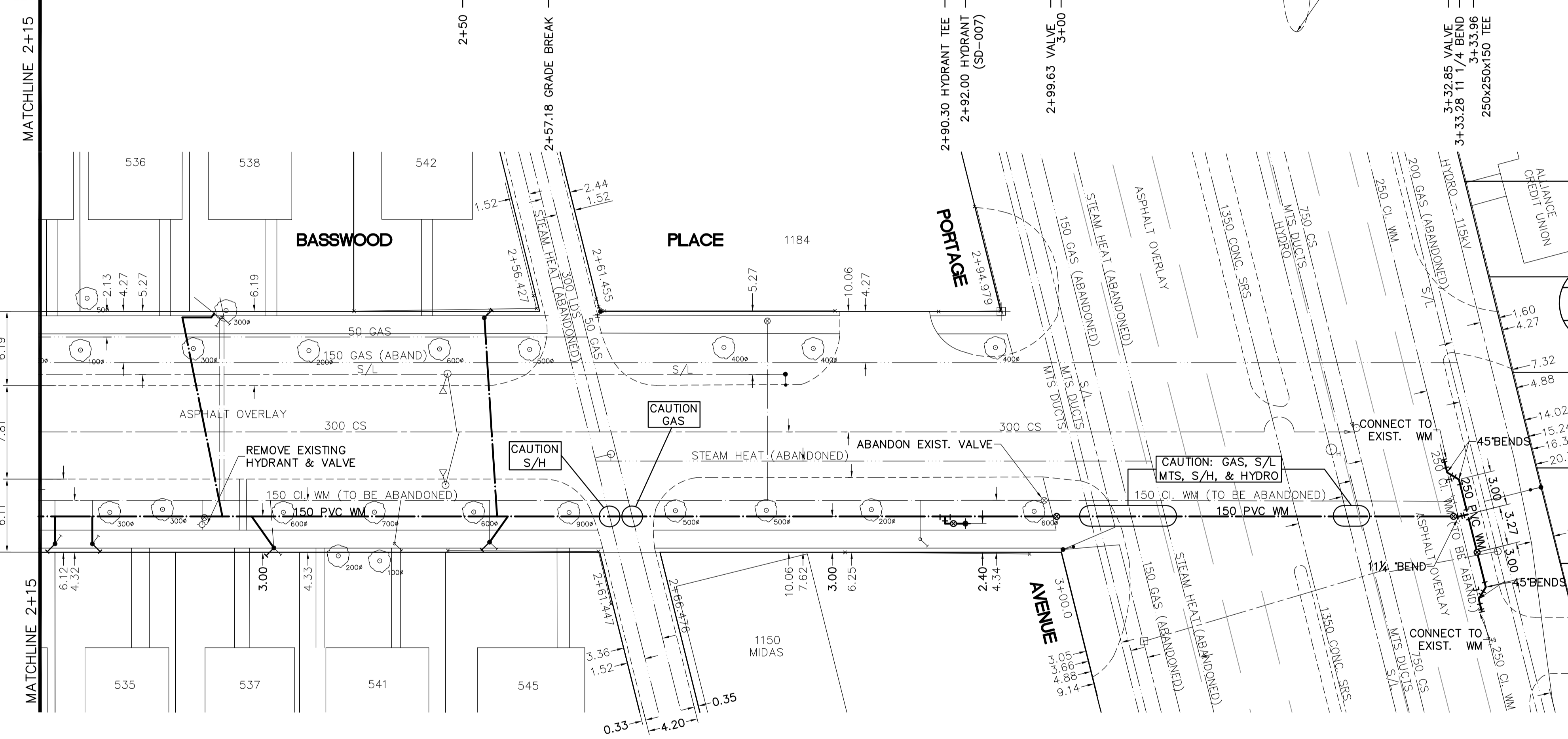

- CONSTRUCTION NOTES**
1. EXPOSE WATERMAIN CONNECTIONS AND CONFIRM INVERTS PRIOR TO CONSTRUCTION.
  2. INSTALL WATERMAIN BY TRENCHLESS METHODS.
  3. ALL MATERIALS SHALL CONFORM TO THE CITY OF WINNIPEG STANDARD CONSTRUCTION SPECIFICATIONS.
  4. MINIMUM COVER TO TOP OF PROPOSED WATERMAIN SHALL BE 2.5m FROM STREET CENTERLINE.
  5. INSTALL ALL HYDRANTS WITH FLANGE ELEVATION 50mm - 150mm ABOVE FINISHED GRADE.
  6. REPLACE ALL EXISTING LEAD SERVICES FROM THE PROPOSED WATERMAIN TO PROPERTY LINE.
  7. NOTIFY ALL AFFECTED RESIDENTS AND BUSINESSES 24 HOURS IN ADVANCE OF ANY WATER SHUTDOWN OR DISRUPTION OF SERVICE.
  8. LOCATION OF WATER SERVICES SHOWN ON DRAWINGS ARE APPROXIMATE. THE CONTRACTOR SHALL FIELD LOCATE ALL WATER SERVICES PRIOR TO CONSTRUCTION.
  9. ALL VALVES SHALL BE RED TOP (COUNTER CLOCKWISE TO CLOSE).
  10. BACKFILL UNDER OR WITHIN 1.0m OF PAVEMENTS, INCLUDING SIDEWALKS SHALL BE CLASS 3 BACKFILL EXCEPT AS NOTED. BACKFILL IN BOULEVARDS SHALL BE CLASS 5 BACKFILL.
  11. BACKFILL UNDER OR WITHIN 1.0m OF PORTAGE AVENUE PAVEMENT SHALL BE CLASS 1 BACKFILL.

SEE DRAWING D-9174 FOR CONTINUATION

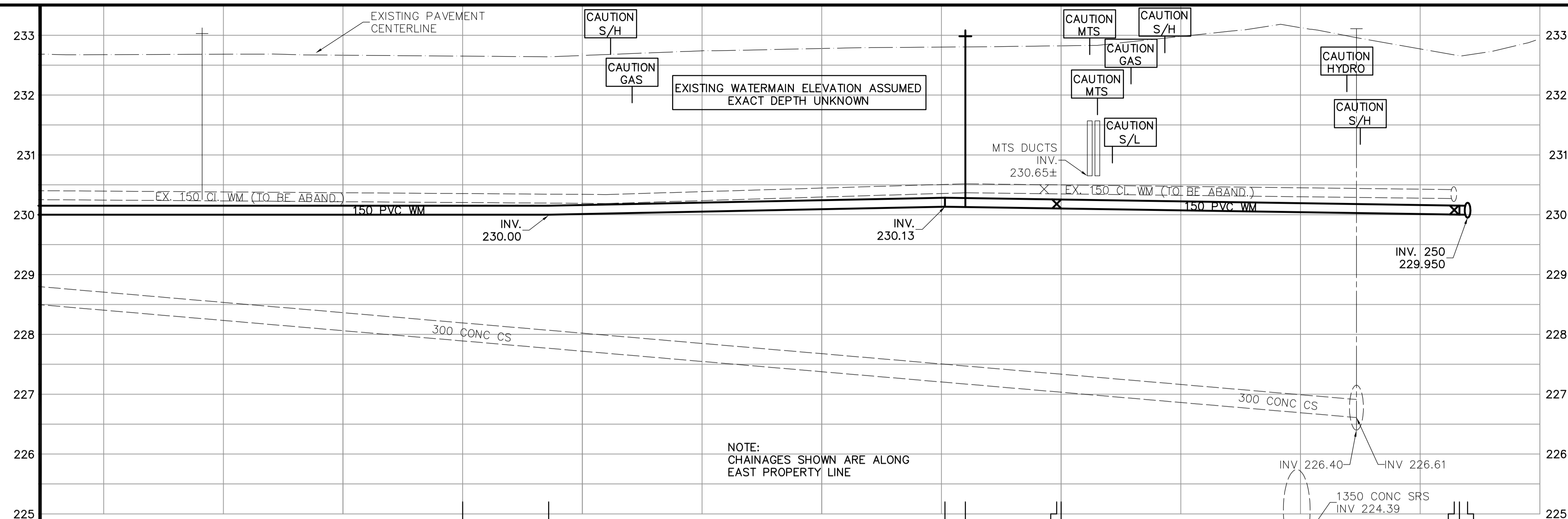
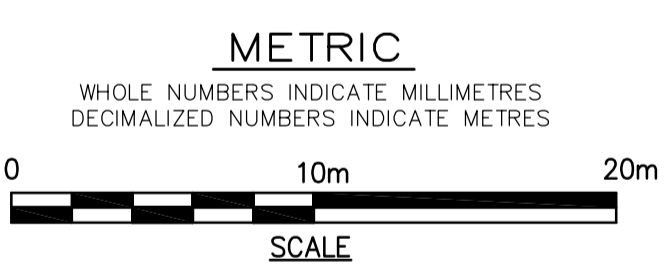

ADDRESS	NATURE OF SERVICE	SIZE	MATERIAL	DISTANCE SC TO PROPERTY	POSITION OF SC (curb stop)	POSITION OF CC (corp)	COMMENTS:
545 BASSWOOD PL	RESIDENTIAL	13mm	COPPER	0.3 m	Long 47.5 m S of SL Short 0.6 m N of SL	Long OPP of SC Short 0.3 m N of SC	MAIN TAPPED SERV CON FOR MAIN REPAIR RENEW TO PROPERTY
542 BASSWOOD PL	RESIDENTIAL	19mm	LEAD	0.5 m	Long 43.1 m S of SL Short 1.1 m N of NL	Long OPP of SC Short 0.3 m N of SC	FROZEN 04/08 RENEW TO PROPERTY
541 BASSWOOD PL	RESIDENTIAL	13mm	COPPER	0.5 m	Long 55.7 m S of SL Short 2.4 m S of NL	Long OPP of SC Short 0.6 m N of SC	
538 BASSWOOD PL	RESIDENTIAL	19mm	COPPER	0.5 m	Long 1.5 m N of IST Short 1.2 m N of SL	Long OPP of SC Short 2.4 m S of NPL	DOUBLE w/ 536
537 BASSWOOD PL	RESIDENTIAL	19mm	COPPER	0.5 m	Long 1.2 m N of IST Short 0.9 m N of SL	Long OPP of SC Short 0.3 m N of SC	DOUBLE w/ 538
536 BASSWOOD PL	RESIDENTIAL	19mm	COPPER	0.5 m	Long 1.2 m N of IST Short 0.9 m N of SL	Long OPP of SC Short 0.3 m N of SC	DOUBLE w/ 538
535 BASSWOOD PL	RESIDENTIAL	16mm	LEAD	0.3 m	Long 80.8 m S of SL Short 0.6 m N of SL	Long OPP of SC Short 79.2 m S of SL	RENEW TO PROPERTY
533 BASSWOOD PL	RESIDENTIAL	16mm	LEAD	0.3 m	Long 80.8 m S of SL Short 0.6 m N of SL	Long OPP of SC Short 79.2 m S of SL	RENEW TO PROPERTY

ADDRESS	NATURE OF SERVICE	SIZE	MATERIAL	DISTANCE SC TO PROPERTY	POSITION OF SC (curb stop)	POSITION OF CC (corp)	COMMENTS:
1184 PORTAGE AVE	NOT IN USE	19mm	COPPER	0.5 m	Long 20.1 m N of NL Short 1.8 m N of EL	Long 4.3 m S of SL Short 0.3 m N of SC	BASSWOOD PL STORE
1179 PORTAGE AVE	NOT IN USE	16mm	LEAD	0.6 m	Long 10.7 m N of NL Short 3.2 m S of NL	Long OPP of SC Short 0.3 m N of SC	PORTAGE BLDG SERV 1177 WATER C/O MAIN
1177 PORTAGE AVE	NOT IN USE	16mm	LEAD	0.6 m	Long 10.7 m N of NL Short 3.2 m S of NL	Long OPP of SC Short 0.3 m N of SC	PORTAGE BLDG SERV 1179 WATER C/O MAIN C/O 92 WWL GOULDING
1167 PORTAGE AVE	NOT IN USE	19mm	COPPER	0.5 m	Long 28.4 m N of NL Short 2.9 m N of SL	Long OPP of SC Short 0.3 m N of SC	PORTAGE BLDG SERV 1179 WATER C/O MAIN C/O 92 WWL GOULDING
1161 PORTAGE AVE	NOT IN USE	19mm	LEAD	0.3 m	Long 22.6 m N of NL Short 11.2 m S of SL	Long OPP of SC Short 0.3 m N of SC	PORTAGE BLDG SERV 1179 WATER C/O MAIN C/O 92 WWL GOULDING
1150 PORTAGE AVE	COMMERCIAL	25mm	COPPER	0.3 m	Long 29.3 m S of EL Short 7.9 m S of NL	Long OPP of SC Short 1.5 m N of SC	PORTAGE BLDG SERV 1179 WATER C/O MAIN C/O 92 WWL GOULDING

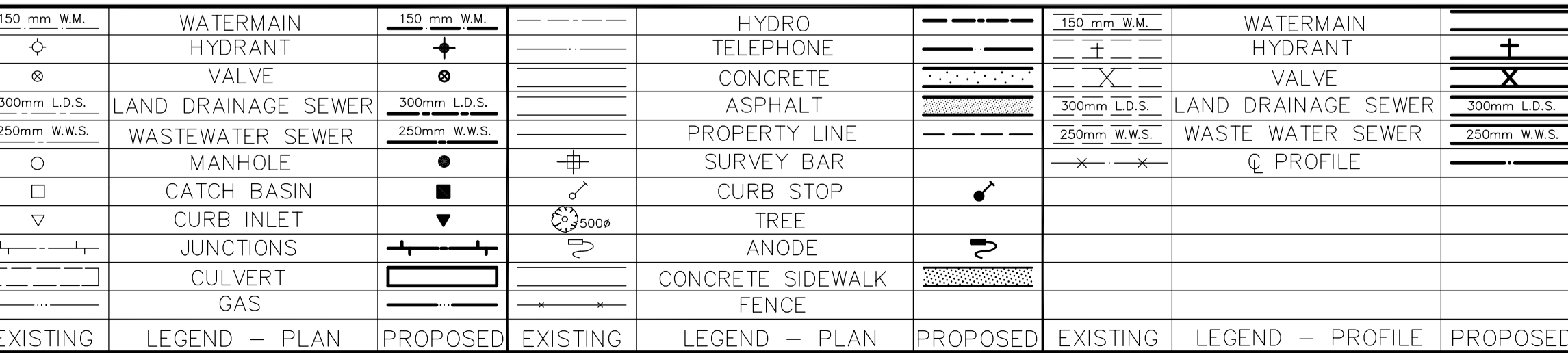

**LOCATION APPROVED UNDERGROUND STRUCTURES**

SUPV. U/G STRUCTURES COMMITTEE DATE

NOTE: LOCATION OF UNDERGROUND STRUCTURES AS SHOWN ARE BASED ON THE BEST INFORMATION AVAILABLE. BUT NO GUARANTEE IS GIVEN THAT ALL EXISTING UTILITIES ARE SHOWN OR THAT THE GIVEN LOCATIONS ARE EXACT. CONFIRMATION OF EXISTENCE AND EXACT LOCATION OF ALL SERVICES MUST BE OBTAINED FROM THE INDIVIDUAL UTILITIES BEFORE PROCEEDING WITH CONSTRUCTION.

NO.	REVISIONS	DATE	BY
1	ADDENDUM 1	2007/06/07	GSK
B	ISSUED FOR TENDER	2007/05/31	GSK
A	ISSUED FOR REVIEW	2006/05/26	GSK

**EARTH TECH**  
A tyco INTERNATIONAL LTD. COMPANY  
Earth Tech (Canada) Inc. Winnipeg, Manitoba 204-477-5381

DESIGNED BY: GSK, GDL  
CHECKED BY: GSK

DRAWN BY: GDL  
APPROVED BY:

HOR. SCALE: 1:250  
VERTICAL SCALE: 1:50

RELEASED FOR CONSTRUCTION BY: K. ZUREK

DATE: 2007/04/11  
DATE: 2007/05/31

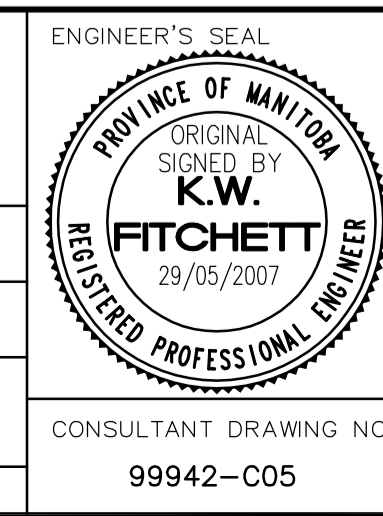

**THE CITY OF WINNIPEG**  
Winnipeg WATER AND WASTE DEPARTMENT

**2007 WATERMAIN RENEWALS CONTRACT 6**

SHEET 5 OF 8  
CITY DRAWING NUMBER D-9175

BASSWOOD PLACE  
160m S. OF PORTAGE AVE. TO PORTAGE AVE.  
STA. 2+15 TO PORTAGE AVE.

CONSULTANT DRAWING NO. 99942-C05