

NOTE: CHAINAGES SHOWN ARE ALONG S. R. OF DUGALD RD.

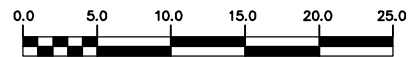
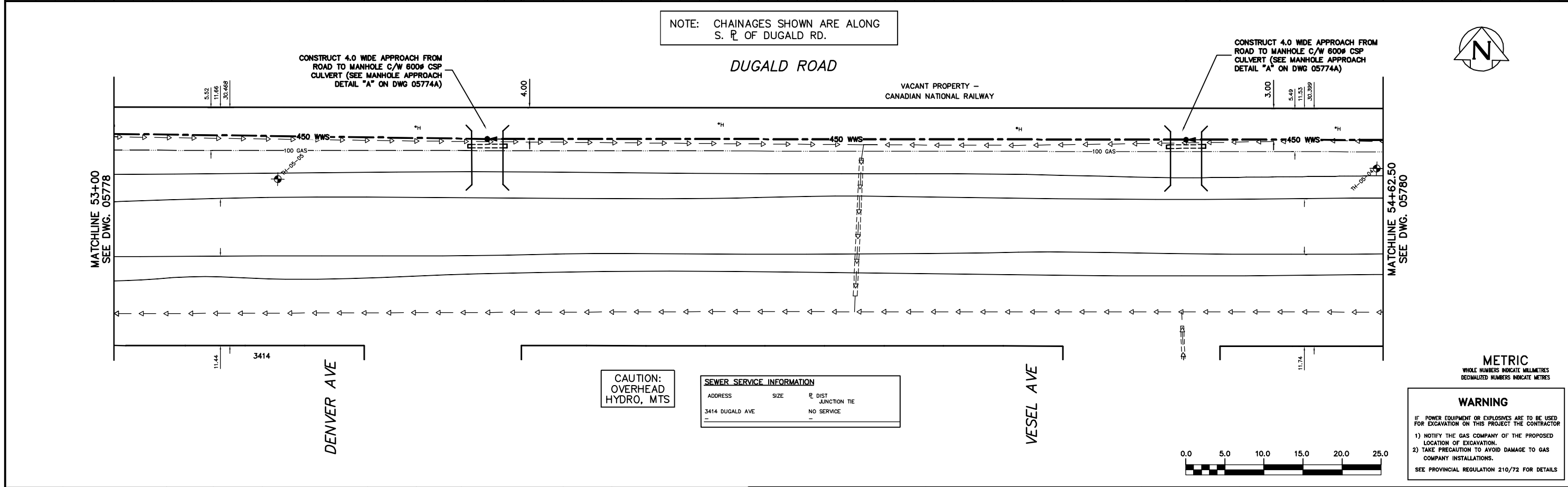

METRIC
WHOLE NUMBERS INDICATE MILLIMETRES
DECIMALIZED NUMBERS INDICATE METRES

WARNING

IF POWER EQUIPMENT OR EXPLOSIVES ARE TO BE USED FOR EXCAVATION ON THIS PROJECT THE CONTRACTOR

- 1) NOTIFY THE GAS COMPANY OF THE PROPOSED LOCATION OF EXCAVATION.
- 2) TAKE PRECAUTION TO AVOID DAMAGE TO GAS COMPANY INSTALLATIONS.

SEE PROVINCIAL REGULATION 210/72 FOR DETAILS

<table border="1"> <tr> <td>200 WM</td> <td>WATERMAIN</td> <td>200 WM</td> <td>SL, HYDRO</td> <td>150 WM</td> <td>WATERMAIN</td> <td>150 WM</td> </tr> <tr> <td>⊕</td> <td>HYDRANT</td> <td>⊕</td> <td>MTS</td> <td>+</td> <td>HYDRANT</td> <td>+</td> </tr> <tr> <td>⊙</td> <td>VALVE</td> <td>⊙</td> <td>TRAFFIC SIGNALS</td> <td>+</td> <td>VALVE</td> <td>+</td> </tr> <tr> <td>525 LDS</td> <td>LAND DRAINAGE SEWER</td> <td>525 LDS</td> <td>GAS</td> <td>300 LDS</td> <td>LAND DRAINAGE SEWER</td> <td>300 LDS</td> </tr> <tr> <td>375 WWS</td> <td>WASTEWATER SEWER</td> <td>375 WWS</td> <td>SURVEY BAR</td> <td>250 WWS</td> <td>WASTEWATER SEWER</td> <td>250 WWS</td> </tr> <tr> <td>○</td> <td>MANHOLE</td> <td>●</td> <td>FENCE</td> <td>⊕</td> <td>PROFILE</td> <td></td> </tr> <tr> <td>□</td> <td>CATCH BASIN</td> <td>■</td> <td>POLE - HYDRO, MTS</td> <td>⊕</td> <td>GROUND ABOVE PIPE</td> <td></td> </tr> <tr> <td>▽</td> <td>CURB INLET</td> <td>▽</td> <td>CURB STOP</td> <td>⊕</td> <td>⊕ DITCH (NORTH & WEST)</td> <td></td> </tr> <tr> <td>+</td> <td>JUNCTIONS</td> <td>+</td> <td>GUY ANCHOR</td> <td>⊕</td> <td>⊕ DITCH (SOUTH & EAST)</td> <td></td> </tr> <tr> <td>—</td> <td>CULVERT</td> <td>—</td> <td>LIGHT STANDARD</td> <td>⊕</td> <td>TOP OF DITCH</td> <td></td> </tr> <tr> <td>⊕</td> <td>ANODE</td> <td>⊕</td> <td>TREE</td> <td>⊕</td> <td>GUTTER (SOUTH & EAST)</td> <td></td> </tr> <tr> <td>EXISTING</td> <td>LEGEND-PLAN</td> <td>PROPOSED</td> <td>EXISTING</td> <td>LEGEND-PLAN</td> <td>PROPOSED</td> <td>EXISTING</td> </tr> <tr> <td></td> <td></td> <td></td> <td></td> <td>LEGEND-PROFILE</td> <td>PROPOSED</td> <td></td> </tr> </table>	200 WM	WATERMAIN	200 WM	SL, HYDRO	150 WM	WATERMAIN	150 WM	⊕	HYDRANT	⊕	MTS	+	HYDRANT	+	⊙	VALVE	⊙	TRAFFIC SIGNALS	+	VALVE	+	525 LDS	LAND DRAINAGE SEWER	525 LDS	GAS	300 LDS	LAND DRAINAGE SEWER	300 LDS	375 WWS	WASTEWATER SEWER	375 WWS	SURVEY BAR	250 WWS	WASTEWATER SEWER	250 WWS	○	MANHOLE	●	FENCE	⊕	PROFILE		□	CATCH BASIN	■	POLE - HYDRO, MTS	⊕	GROUND ABOVE PIPE		▽	CURB INLET	▽	CURB STOP	⊕	⊕ DITCH (NORTH & WEST)		+	JUNCTIONS	+	GUY ANCHOR	⊕	⊕ DITCH (SOUTH & EAST)		—	CULVERT	—	LIGHT STANDARD	⊕	TOP OF DITCH		⊕	ANODE	⊕	TREE	⊕	GUTTER (SOUTH & EAST)		EXISTING	LEGEND-PLAN	PROPOSED	EXISTING	LEGEND-PLAN	PROPOSED	EXISTING					LEGEND-PROFILE	PROPOSED		<p>LOCATION APPROVED UNDERGROUND STRUCTURES</p> <p>SUPV. U/G STRUCTURES COMMITTEE DATE</p> <p>NOTE: LOCATION OF UNDERGROUND STRUCTURES AS SHOWN ARE BASED ON THE BEST INFORMATION AVAILABLE BUT NO GUARANTEE IS GIVEN THAT ALL EXISTING UTILITIES ARE SHOWN OR THAT THE GIVEN LOCATIONS ARE EXACT. CONFIRMATION OF EXISTENCE AND EXACT LOCATION OF ALL SERVICES MUST BE OBTAINED FROM THE INDIVIDUAL UTILITIES BEFORE PROCEEDING WITH CONSTRUCTION.</p>	<p>B.M. ELEV. FIELD BOOK #</p> <p>POSTED TO LBS</p> <p>NO. REVISIONS DATE BY</p>	<p>CITY OF WINNIPEG WATER AND WASTE ENGINEERING DIVISION</p> <p>DESIGNED BY SC CHECKED BY TW/KZ</p> <p>DRAWN BY CJH APPROVED BY KZ</p> <p>HOR. SCALE 1:250 VERTICAL 1:50</p> <p>RELEASED FOR CONSTRUCTION K. R. ZUREK</p> <p>DATE 2007 02 14 DATE 2007 02 14</p>	<p>ENGINEER'S SEAL</p> <p>ORIGINAL SIGNED BY S.R.J. COURNOYER 07/02/14</p> <p>BID OPPORTUNITY: 41-2007 FILENAME: 05779.dwg PLOT DATE: 2007 02 14</p>	<p>THE CITY OF WINNIPEG WATER AND WASTE DEPARTMENT</p> <p>DUGALD SECONDARY SEWER PHASE II DUGALD ROAD 37 E OF E R FULLER AVENUE TO 21 E OF E R VESEL AVENUE</p> <p>SHEET 6 OF 9 CITY DRAWING NUMBER 05779</p>
200 WM	WATERMAIN	200 WM	SL, HYDRO	150 WM	WATERMAIN	150 WM																																																																																										
⊕	HYDRANT	⊕	MTS	+	HYDRANT	+																																																																																										
⊙	VALVE	⊙	TRAFFIC SIGNALS	+	VALVE	+																																																																																										
525 LDS	LAND DRAINAGE SEWER	525 LDS	GAS	300 LDS	LAND DRAINAGE SEWER	300 LDS																																																																																										
375 WWS	WASTEWATER SEWER	375 WWS	SURVEY BAR	250 WWS	WASTEWATER SEWER	250 WWS																																																																																										
○	MANHOLE	●	FENCE	⊕	PROFILE																																																																																											
□	CATCH BASIN	■	POLE - HYDRO, MTS	⊕	GROUND ABOVE PIPE																																																																																											
▽	CURB INLET	▽	CURB STOP	⊕	⊕ DITCH (NORTH & WEST)																																																																																											
+	JUNCTIONS	+	GUY ANCHOR	⊕	⊕ DITCH (SOUTH & EAST)																																																																																											
—	CULVERT	—	LIGHT STANDARD	⊕	TOP OF DITCH																																																																																											
⊕	ANODE	⊕	TREE	⊕	GUTTER (SOUTH & EAST)																																																																																											
EXISTING	LEGEND-PLAN	PROPOSED	EXISTING	LEGEND-PLAN	PROPOSED	EXISTING																																																																																										
				LEGEND-PROFILE	PROPOSED																																																																																											