NOTES

1. Contractor is to review required site working limits with the City / Contract Administrator and maintain strict control over use of area outside such limit.

2. Surrounding recreation facilities remain in service during construction. Coordinate use of site with the City / Contract Administrator.

3. Topsoil and Sod all non-paved areas, disturbed by Construction activity, outside the Site Development Limits.

4. Refer to Detail 2/L-2 for Shrub Planting.

5. Future salvaged pavers and bench are work By Others, not yet confirmed. Price to include finish surfaces as shown. If salvage installation proceeds, coordinate work with this project.

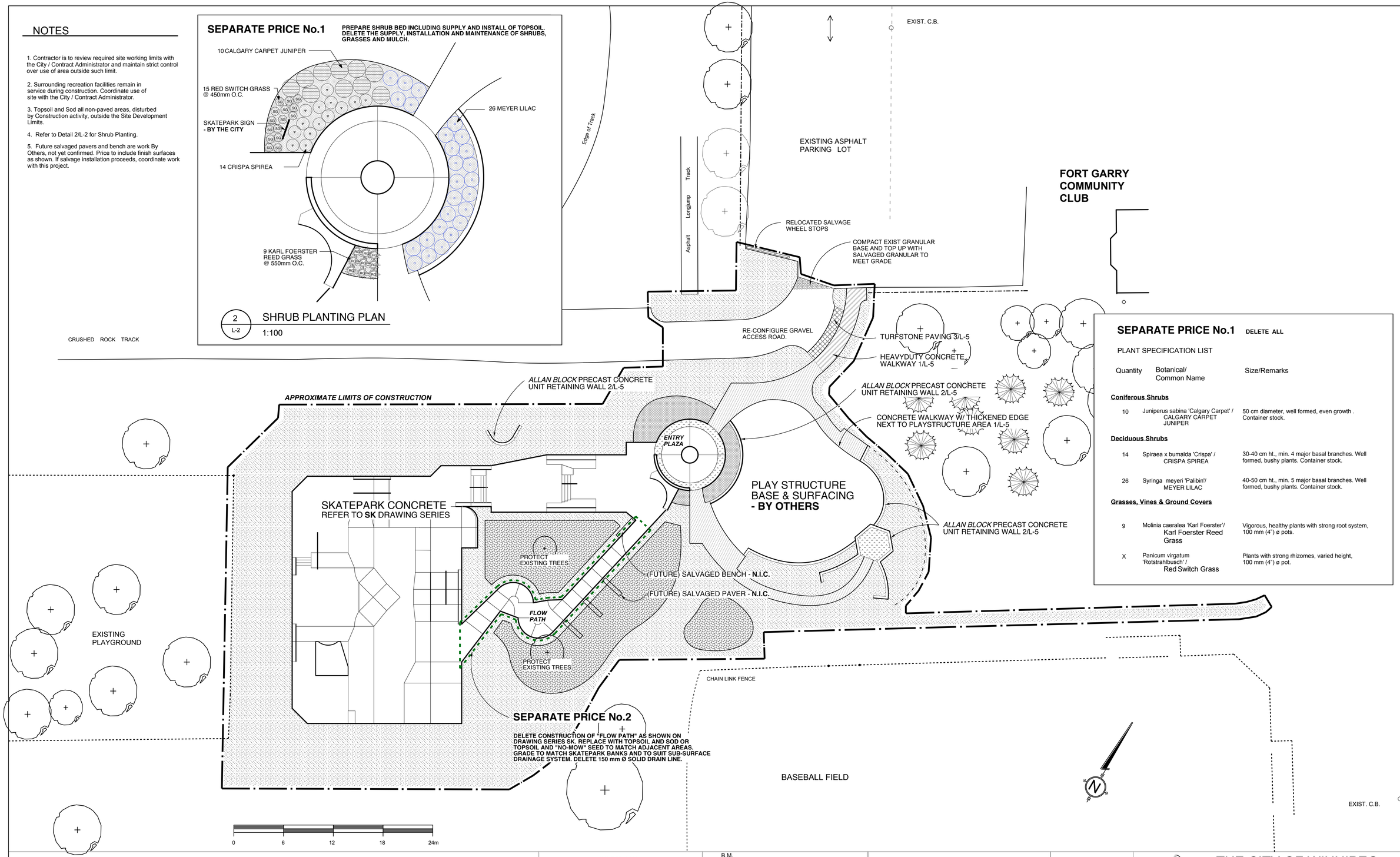

SEPARATE PRICE No.1

DELETE ALL

PLANT SPECIFICATION LIST

Quantity	Botanical/ Common Name	Size/Remarks
Coniferous Shrubs		
10	Juniperus sabina 'Calgary Carpet' / CALGARY CARPET JUNIPER	50 cm diameter, well formed, even growth . Container stock.
Deciduous Shrubs		
14	Spiraea x bumalda 'Crispa' / CRISPA SPIREA	30-40 cm ht., min. 4 major basal branches. Well formed, bushy plants. Container stock.
26	Syringa meyeri 'Palibin'/ MEYER LILAC	40-50 cm ht., min. 5 major basal branches. Well formed, bushy plants. Container stock.
Grasses, Vines & Ground Covers		
9	Molinia caeralea 'Karl Foerster'/ Karl Foerster Reed Grass	Vigorous, healthy plants with strong root system, 100 mm (4") ø pots.
X	Panicum virgatum 'Rotstrahlbusch' / Red Switch Grass	Plants with strong rhizomes, varied height, 100 mm (4") ø pot.

LEGEND

- APPROXIMATE LIMITS OF CONSTRUCTION
- HEAVY DUTY CONCRETE WALKWAY
- CONCRETE WALKWAY
- CONCRETE W/ EXPOSED AGG FINISH
- TURFSTONE W/ TOPSOIL & SEED
- GRANULAR ROADWAY
- TOPSOIL & SOD
- TOPSOIL & SEED "NO - MOW"
- PLANTING BED

HILDERMAN THOMAS FRANK CRAMPIN
Landscape Architecture • Planning
500 - 115 Bannatyne Avenue East, Winnipeg, MB R3B 0R3
Phone: 204.944.9907 Fax: 204.957.1467

SPECTRUM SKATEPARK CREATIONS LTD.

NO.	REVISIONS	DATE	BY

B.M. ELEV. YY.MM.DD

DESIGNED: AB | DRAWN: AB
SCALE: 1:200 | APPROVED: GM
ACCEPTED BY:
DATE: MAY 30, 2007

the manitoba association of landscape architects
Glen Kampen
Member No. 61

CONSULTANT PROJECT NO
07 014

Winnipeg

THE CITY OF WINNIPEG

PUBLIC WORKS DEPARTMENT
ENGINEERING DIVISION

FORT GARRY COMMUNITY CENTRE SKATEBOARD PARK

CITY DRAWING NUMBER
SHEET 2 OF 5

SITE MATERIALS PLAN

L-2

DATE PLOTTED: 5/30/07

07-014 site plan rev'd