

NOTE: CHAINAGES SHOWN ARE ALONG S. E. OF SOUTHWOOD AVE.

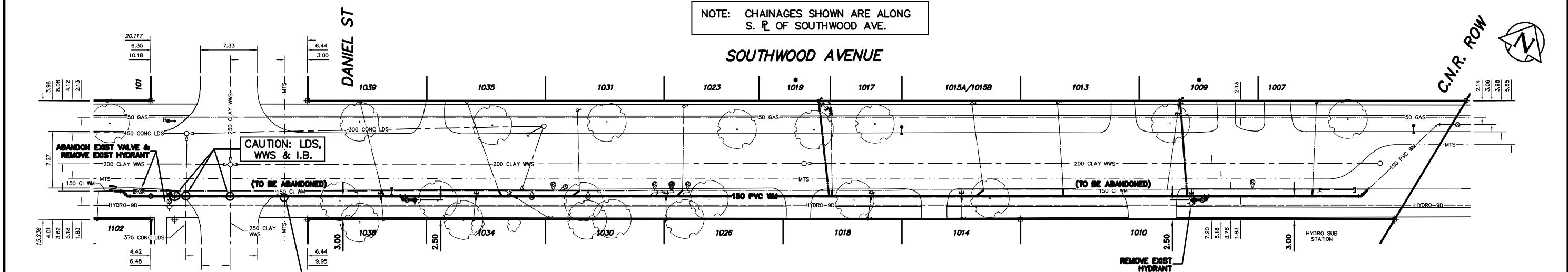

**WATER SERVICE INFORMATION**

ADDRESS	SIZE(mm) & TYPE (STREET)	SIZE(mm) & TYPE (PROP)	SHORT & LONG MEASUREMENT	CORP. LOCATION	REMARKS
1007 SOUTHWOOD AVE RESIDENTIAL	20 COPPER	-	1.57 EWL HSE	1.5 W OF S/C	-
1009 SOUTHWOOD AVE RESIDENTIAL	20 COPPER	-	3.64 EWL HSE	1.5 W OF S/C	RENEW TO 150 W/ 20 COPPER
1010 SOUTHWOOD AVE RESIDENTIAL	20 COPPER	-	111.77 EEL DANIEL	-	-
1013 SOUTHWOOD AVE RESIDENTIAL	20 COPPER	-	2.01 EWL HSE	0.74 E OF S/C	-
1014 SOUTHWOOD AVE RESIDENTIAL	20 COPPER	-	0.38 EWL HSE	0.05 W OF S/C	-
1015A SOUTHWOOD AVE RESIDENTIAL	25 COPPER	20 COPPER	6.88 WEL HSE	1.5 E OF S/C	DBL. SERV. W/1015B
1015B SOUTHWOOD AVE RESIDENTIAL	25 COPPER	20 COPPER	6.88 WEL HSE	1.5 E OF S/C	DBL. SERV. W/1015A

**WATER SERVICE INFORMATION**

ADDRESS	SIZE(mm) & TYPE (STREET)	SIZE(mm) & TYPE (PROP)	SHORT & LONG MEASUREMENT	CORP. LOCATION	REMARKS
1017 SOUTHWOOD AVE RESIDENTIAL	20 COPPER	20 COPPER	6.59 EWL HSE	0.35 E OF S/C	DBL. SERV. WYE'D W/1019
1018 SOUTHWOOD AVE RESIDENTIAL	20 COPPER	-	7.40 EWL HSE	0.58 E OF S/C	-
1019 SOUTHWOOD AVE RESIDENTIAL	20 COPPER	20 COPPER	71.84 EEL DANIEL	2.0 E OF S/C	DBL. SERV. WYE'D W/1017
1023 SOUTHWOOD AVE RESIDENTIAL	20 COPPER	-	5.32 EWL HSE	0.15 W OF S/C	RENEW TO 150 W/ 20 COPPER
1026 SOUTHWOOD AVE RESIDENTIAL	20 COPPER	-	0.88 EWL HSE	0.05 W OF S/C	-
1030 SOUTHWOOD AVE RESIDENTIAL	20 COPPER	-	48.25 EEL DANIEL	-	-
1031 SOUTHWOOD AVE RESIDENTIAL	20 COPPER	-	1.09 WWL HSE	0.05 W OF S/C	-
1034 SOUTHWOOD AVE RESIDENTIAL	20 COPPER	-	46.02 EEL DANIEL	-	-
1035 SOUTHWOOD AVE RESIDENTIAL	20 COPPER	-	3.93 WEL HSE	5.6 W OF S/C	-
1037 SOUTHWOOD AVE RESIDENTIAL	20 COPPER	-	39.89 EEL DANIEL	-	-
1038 SOUTHWOOD AVE RESIDENTIAL	20 COPPER	-	0.80 WWL HSE	0.25 E OF S/C	-
1039 SOUTHWOOD AVE RESIDENTIAL	20 COPPER	-	34.58 EEL DANIEL	-	-

**WATER SERVICE INFORMATION**

ADDRESS	SIZE(mm) & TYPE (STREET)	SIZE(mm) & TYPE (PROP)	SHORT & LONG MEASUREMENT	CORP. LOCATION	REMARKS
1034 SOUTHWOOD AVE RESIDENTIAL	20 COPPER	20 COPPER	0.78 WEL HSE	0.38 E OF S/C	-
1035 SOUTHWOOD AVE RESIDENTIAL	20 COPPER	-	21.28 EEL DANIEL	4.11 E OF S/C	-
1038 SOUTHWOOD AVE RESIDENTIAL	20 COPPER	-	20.41 EEL DANIEL	0.4 W OF S/C	-
1039 SOUTHWOOD AVE RESIDENTIAL	20 COPPER	-	6.01 EWL HSE	-	-
1102 SOUTHWOOD AVE RESIDENTIAL	20 COPPER	-	9.72 EEL DANIEL	-	-
1103 SOUTHWOOD AVE RESIDENTIAL	20 COPPER	-	2.95 WEL HSE	2.78 E OF S/C	-
1104 SOUTHWOOD AVE RESIDENTIAL	20 COPPER	-	6.77 EEL DANIEL	1.57 E OF S/C	-
1107 SOUTHWOOD AVE RESIDENTIAL	20 COPPER	-	2.56 WEL HSE	-	-
1108 SOUTHWOOD AVE RESIDENTIAL	20 COPPER	-	9.80 WEL DANIEL	-	-
1109 SOUTHWOOD AVE RESIDENTIAL	20 COPPER	-	2.85 WEL HSE	-	-
1110 SOUTHWOOD AVE RESIDENTIAL	20 COPPER	-	5.53 WEL DANIEL	-	-

\* SERVICES TO BE RENEWED TO 150 ALL OTHERS TO BE RECONNECTED

FOR CONSTRUCTION NOTES: SEE DRAWING D-9200

**METRIC**  
WHOLE NUMBERS INDICATE MILLIMETRES  
DECIMALIZED NUMBERS INDICATE METRES

**WARNING**  
IF POWER EQUIPMENT OR EXPLOSIVES ARE TO BE USED FOR EXCAVATION ON THIS PROJECT THE CONTRACTOR MUST:  
1) NOTIFY THE GAS COMPANY OF THE PROPOSED LOCATION OF EXCAVATION.  
2) TAKE PRECAUTION TO AVOID DAMAGE TO GAS COMPANY INSTALLATIONS.  
SEE PROVINCIAL REGULATION 210/72 FOR DETAILS



200 WM	WATERMAIN	200 WM	SL, HYDRO	150 WM	WATERMAIN	150 WM	LOCATION APPROVED UNDERGROUND STRUCTURES
⊕	HYDRANT	⊕	MTS	⊕	HYDRANT	⊕	
⊙	VALVE	⊙	TRAFFIC SIGNALS	⊙	VALVE	⊙	
525 LDS	LAND DRAINAGE SEWER	525 LDS	GAS	50 GAS	300 LDS	LAND DRAINAGE SEWER	
375 WWS	WASTEWATER SEWER	375 WWS	SURVEY BAR	250 WWS	250 WWS	WASTEWATER SEWER	
○	MANHOLE	○	FENCE	⊕	⊕	PROFILE	
□	CATCH BASIN	□	POLE - HYDRO, MTS	⊕	⊕	GROUND ABOVE PIPE	
▽	CURB INLET	▽	CURB STOP	⊕	⊕	⊕ DITCH (NORTH & WEST)	
△	REDUCER	△	GUY ANCHOR	⊕	⊕	⊕ DITCH (SOUTH & EAST)	
X	COUPLER	X	LIGHT STANDARD	⊕	⊕	⊕ GUTTER (NORTH & WEST)	
⊕	ANODE	⊕	TREE	⊕	⊕	⊕ GUTTER (SOUTH & EAST)	
EXISTING	LEGEND-PLAN	PROPOSED	EXISTING	LEGEND-PLAN	PROPOSED	EXISTING	LEGEND-PROFILE

NO.	REVISIONS	DATE	BY

**CITY OF WINNIPEG WATER AND WASTE ENGINEERING DIVISION**

DESIGNED BY: NC  
CHECKED BY: TW  
DRAWN BY: CJH  
APPROVED BY: KZ

HOR. SCALE: 1:250  
VERTICAL: 1:50

RELEASED FOR CONSTRUCTION

DATE: 2007 06 15

ENGINEER'S SEAL  
**ORIGINAL SIGNED BY K.R. ZUREK 07/06/15**

BID OPPORTUNITY: 426-2007  
FILENAME: D-9201.dwg  
PLOT DATE: 2007 06 14

**THE CITY OF WINNIPEG WATER AND WASTE DEPARTMENT**

2007 WATERMAIN RENEWALS

**SOUTHWOOD AVENUE DANIEL STREET TO 137.50 E OF EL DANIEL STREET**

SHEET 8 OF 10  
CITY DRAWING NUMBER D-9201