

KEY NOTES:

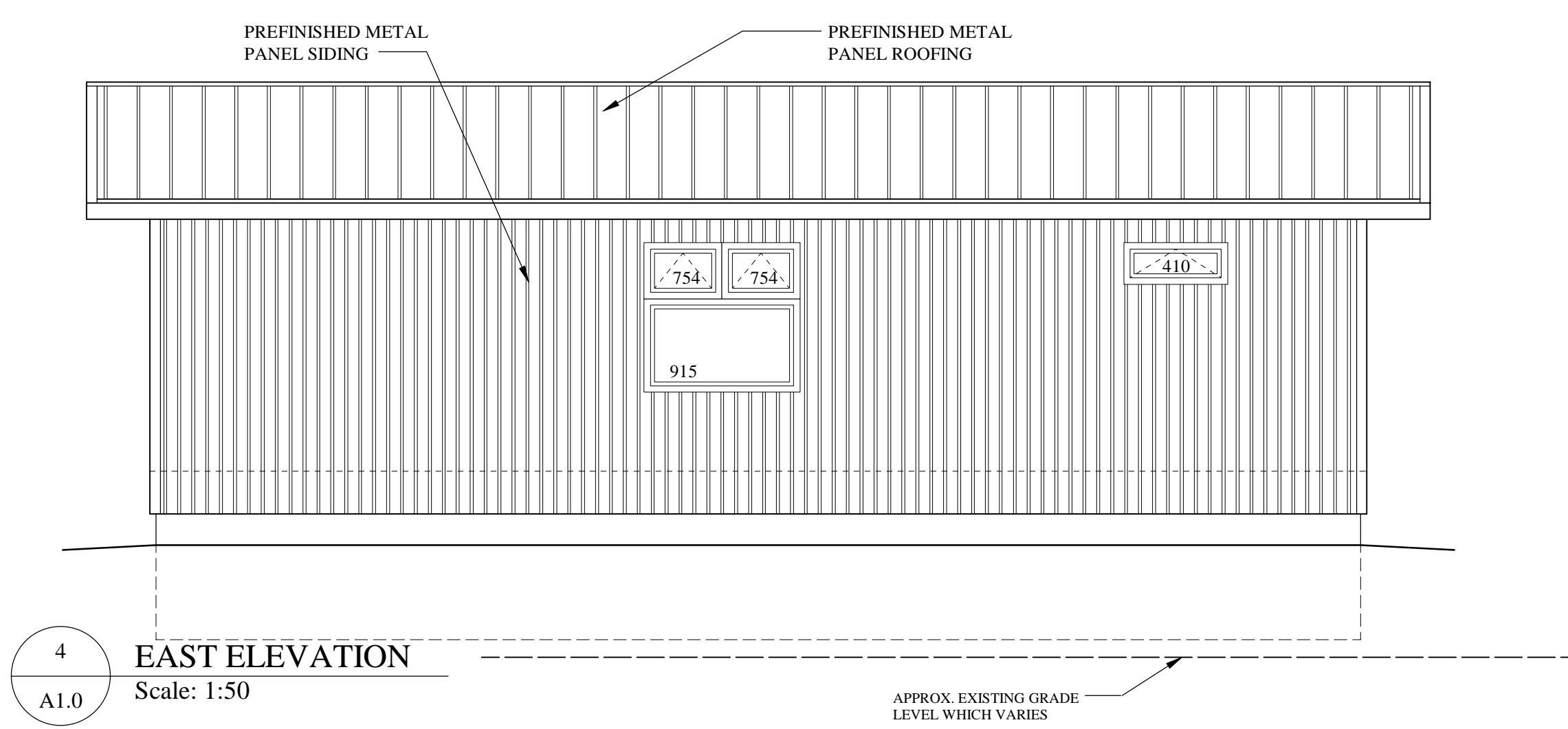
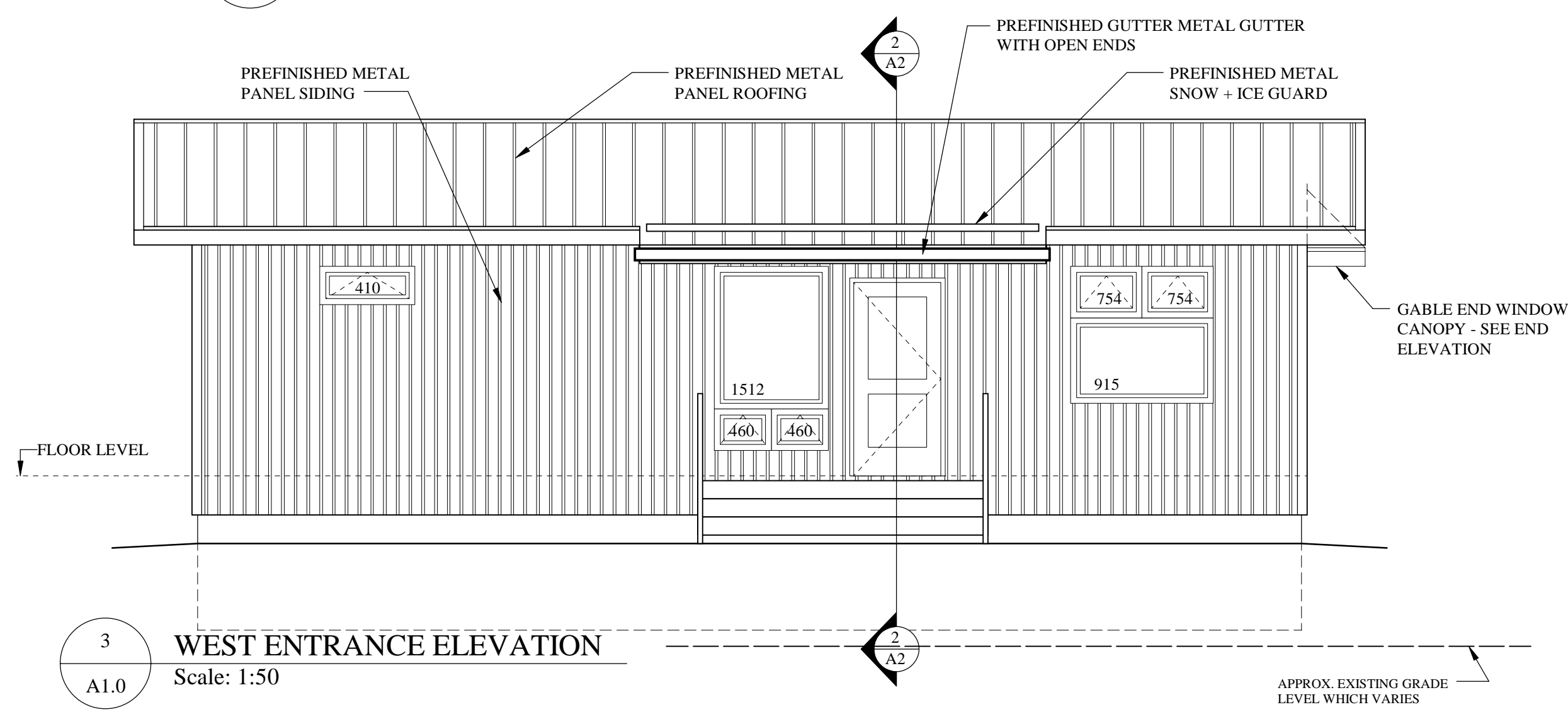
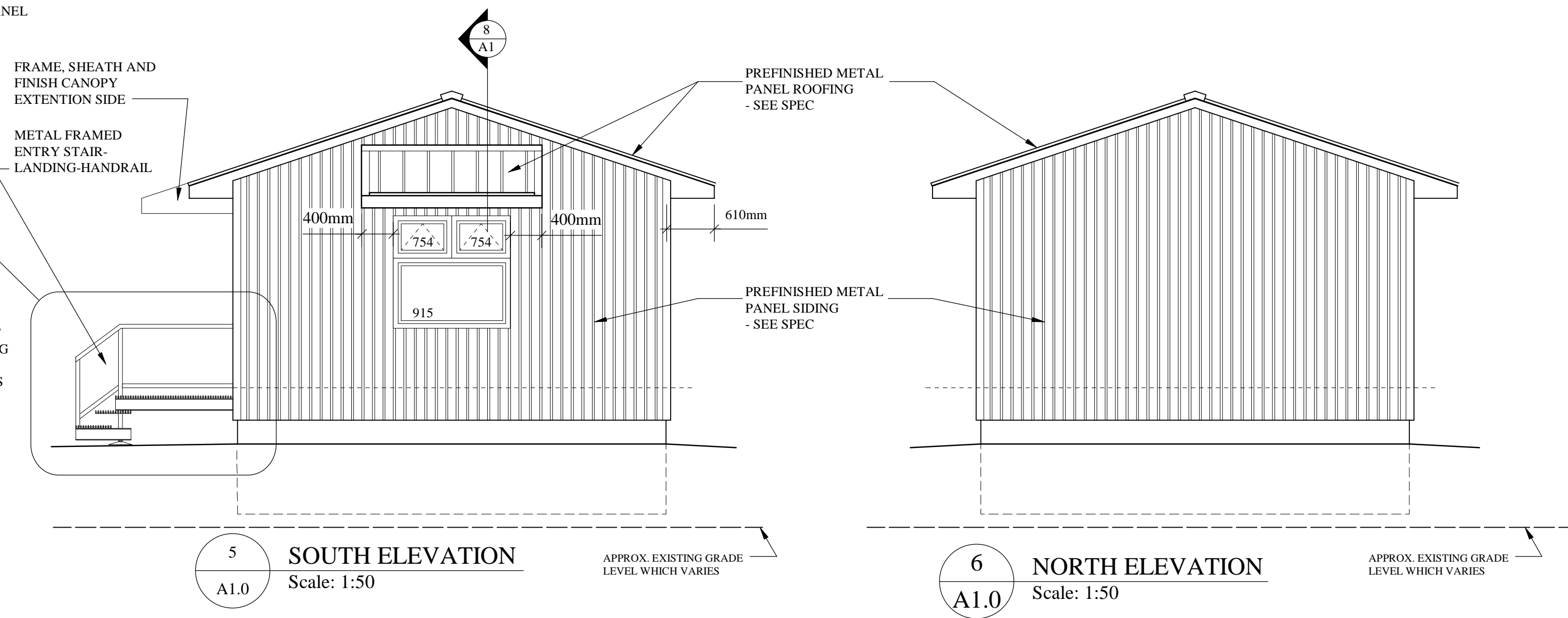
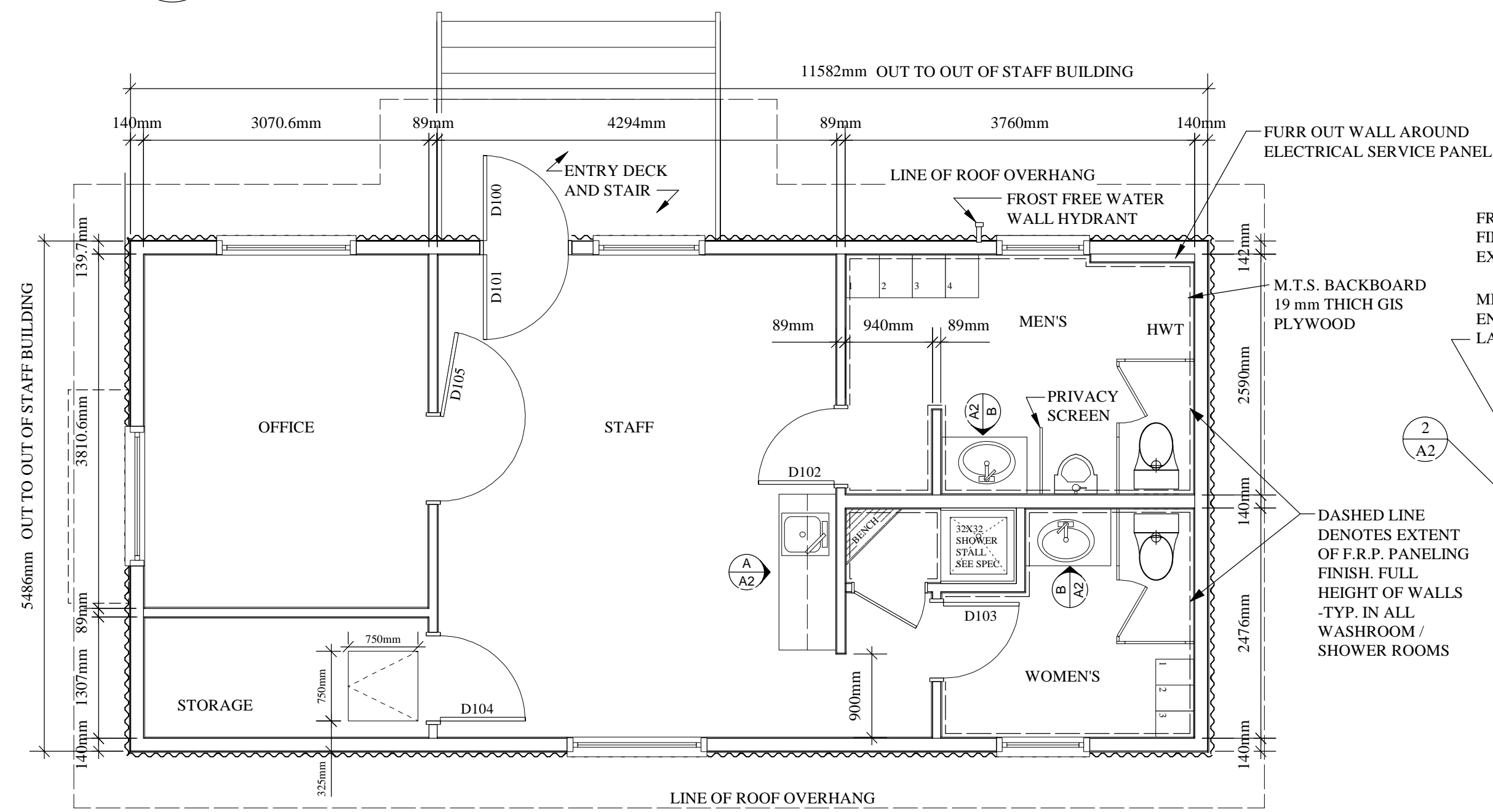
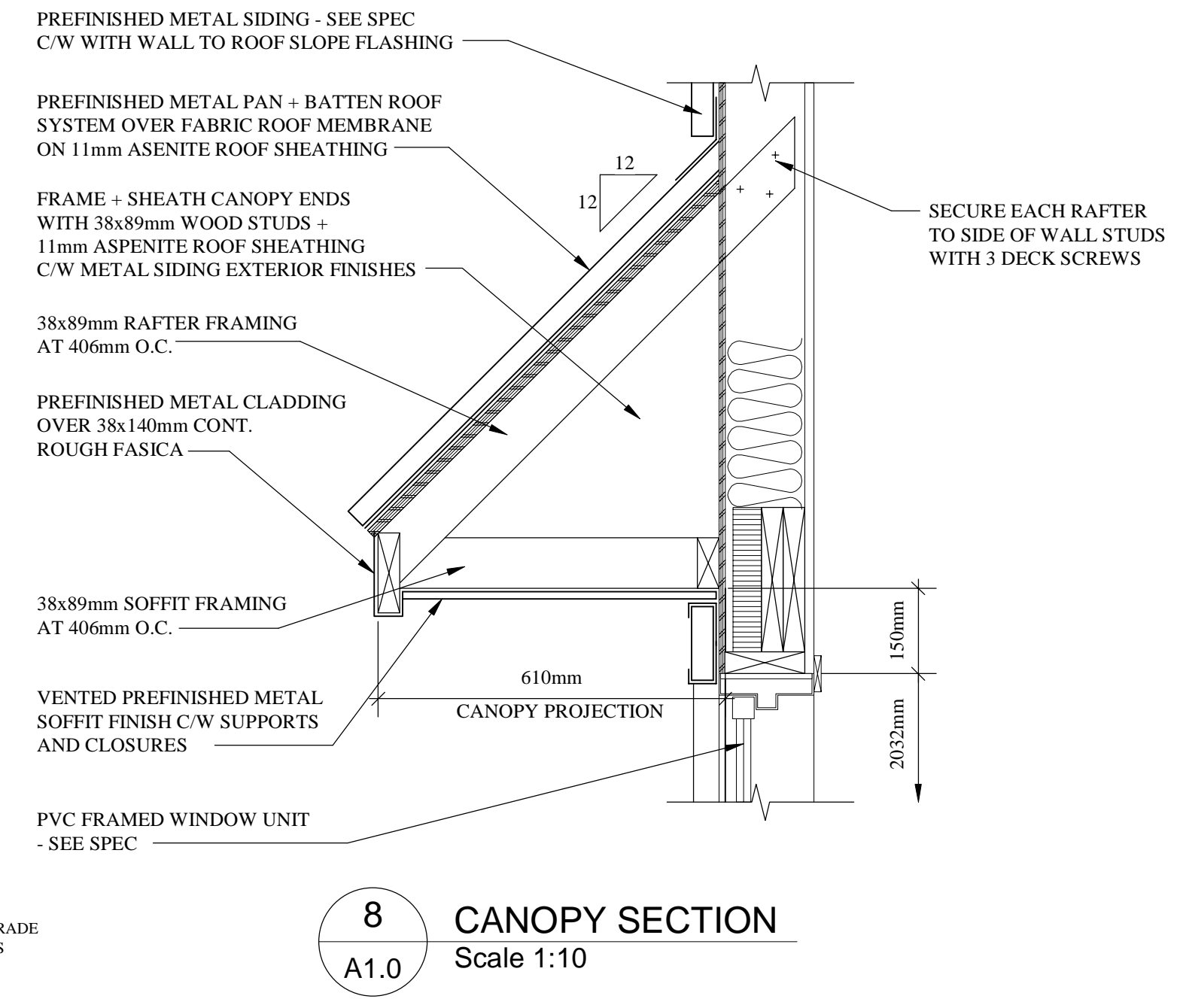
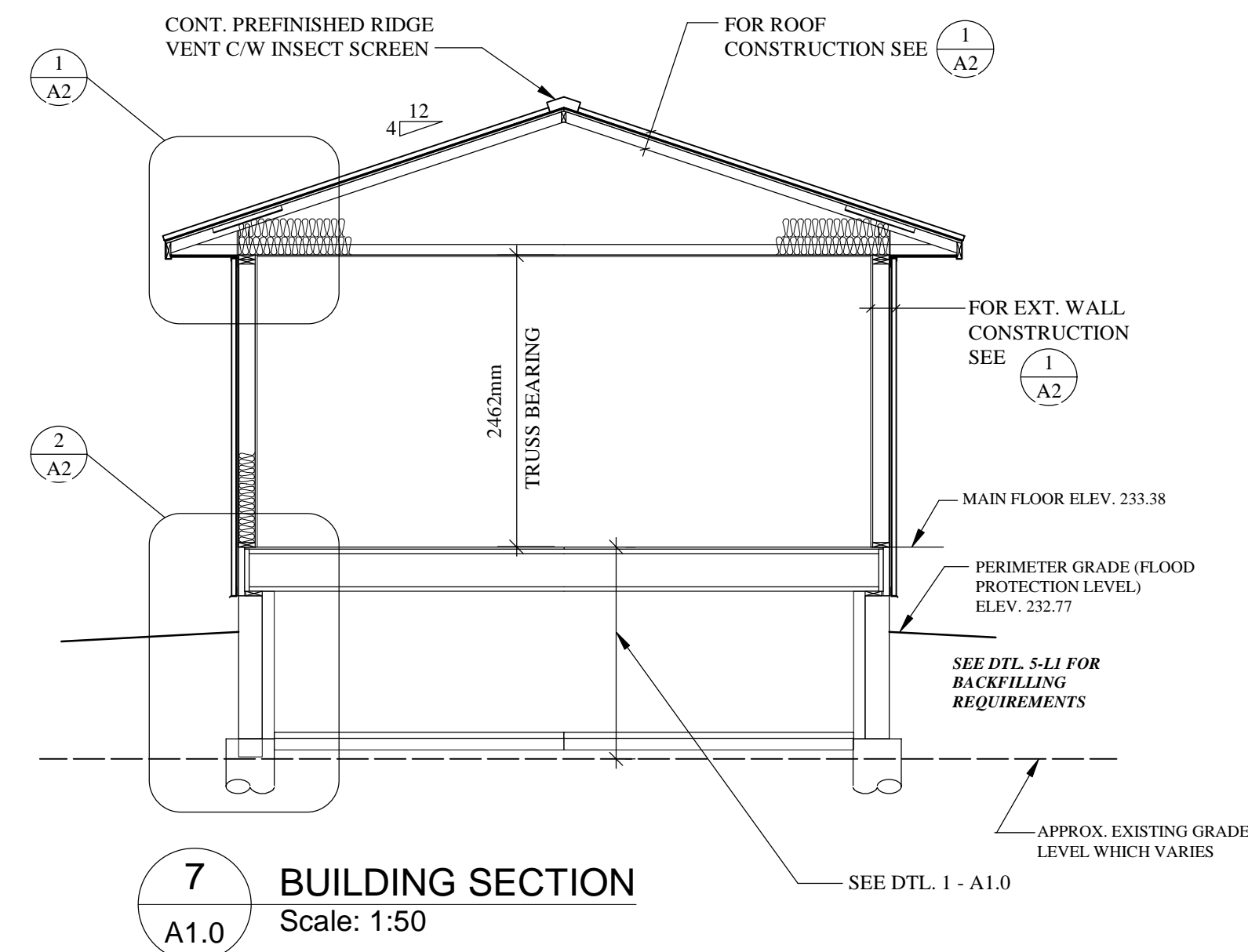
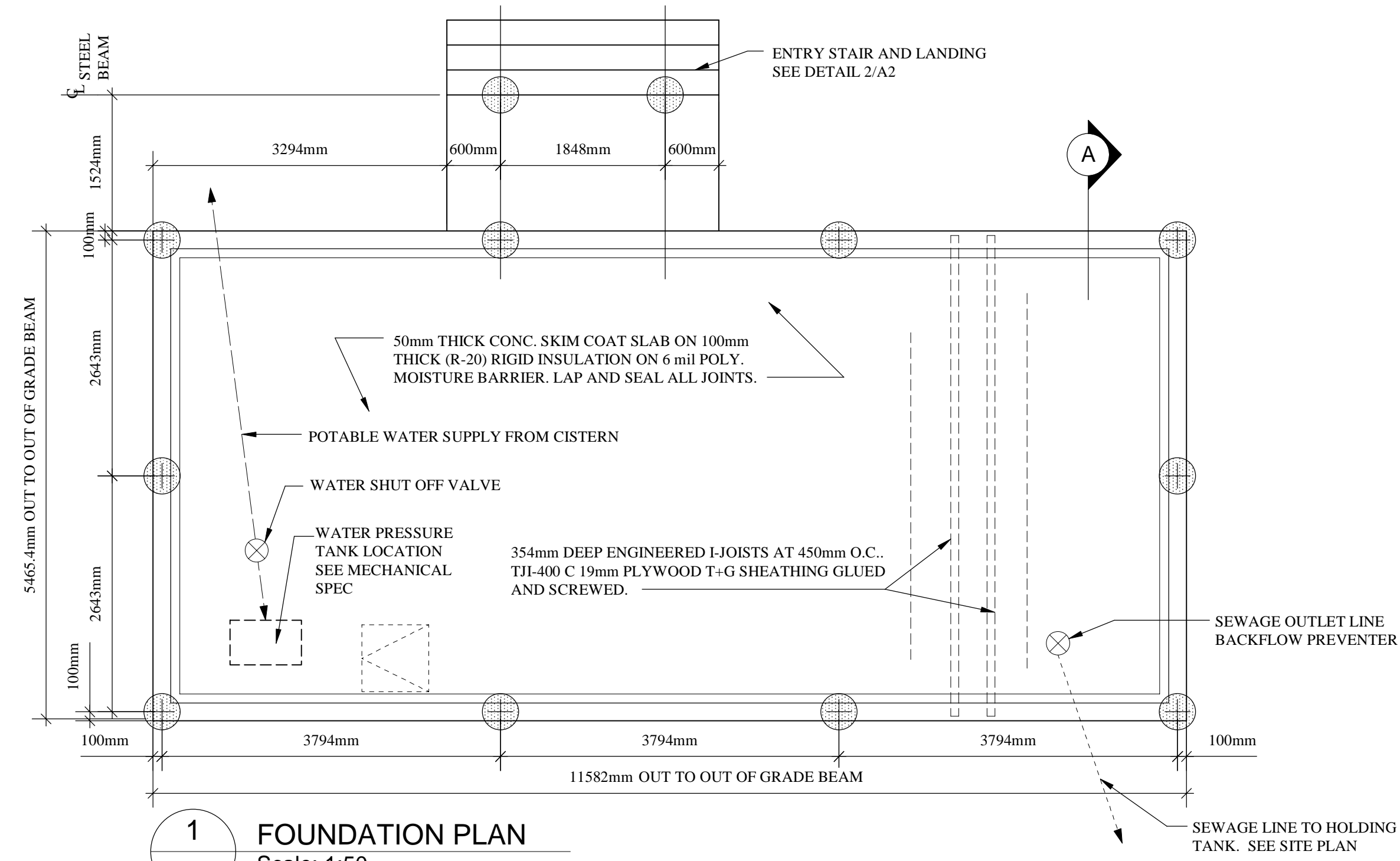

REV	DATE (yyyy/mm/dd)	DESCRIPTION	BY
A	2007/06/04	ISSUED FOR REVIEW	DB

DRAWINGS AND SPECIFICATIONS, INCLUDING ELECTRONIC INFORMATION, AS INSTRUMENTS OF SERVICE ARE THE PROPERTY OF THE ARCHITECT. THE COPYRIGHT IN THE SAME BEING RESERVED TO... NO REPRODUCTION MAY BE MADE WITHOUT THE PERMISSION OF THE ARCHITECT AND WHEN MADE MUST BEAR THEIR NAME. ALL PRINTS ARE TO BE RETURNED TO THE ARCHITECT. THIS DOCUMENT SHALL NOT BE SCALED. FOLLOW GIVEN DIMENSIONS ONLY. THE CONTRACTOR SHALL VERIFY THAT ALL DIMENSIONS AND INFORMATION SHOWN IS CORRECT AND IS HELD RESPONSIBLE FOR REPORTING ANY DISCREPANCY TO THE ARCHITECT PRIOR TO COMMENCEMENT OF THE WORK. VARIATIONS AND MODIFICATIONS TO WORK SHOWN WILL NOT BE ALLOWED WITHOUT THE WRITTEN CONSENT OF THE ARCHITECT. THIS DOCUMENT SHALL NOT BE USED FOR BUILDING PURPOSES, UNLESS SEALED AND SIGNED BY THE CONSULTANT.

SUB - CONSULTANTS

**TECHNIC DESIGN + MANGEMENT**  
125 Willwood Park, Winnipeg, MB R3T 0E1  
Tel: (204) 475-1085 • Fax: (204) 284-6322

PRIME CONSULTANT

**KEN RECH LANDSCAPE ARCHITECTS INC.**  
1480 Wellington Crescent Winnipeg Manitoba  
Fax 489-6852 R3N 0B3 Tel(204) 489-6616

PROJECT TITLE

**OFFICE STAFF BUILDING**  
CITY OF WINNIPEG TREE NURSERY

ST. NORBERT, MANITOBA

SHEET TITLE

**BUILDING PLAN ELEVATIONS SECTION / DETAIL**

SCALE	DATE	DRAWN	FILE
AS NOTED	JUNE 20, 2007	--	000000

SHEET NUMBER

