

FILE NAME: 06024-A5.2.dwg | DATE: 2007 June 14 | DESCRIPTION: MAIN FLOOR INTERIOR ELEVATIONS | PROJECT No: 06024 | ADDRESS: 999 Sargent Ave, Winnipeg, MB

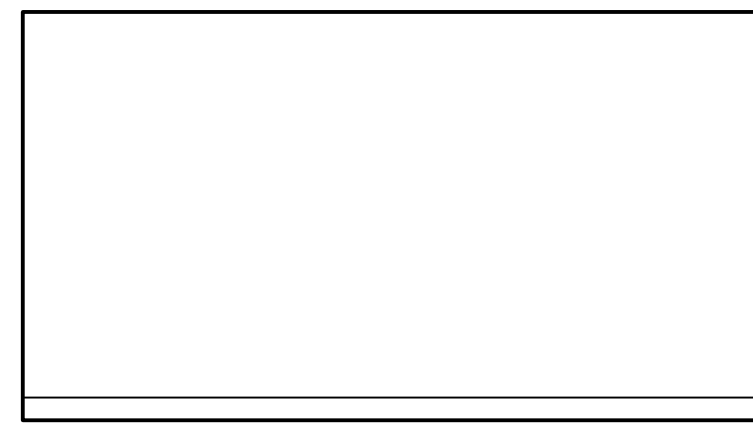

STAFF 125 - NORTH  
SCALE 1/50

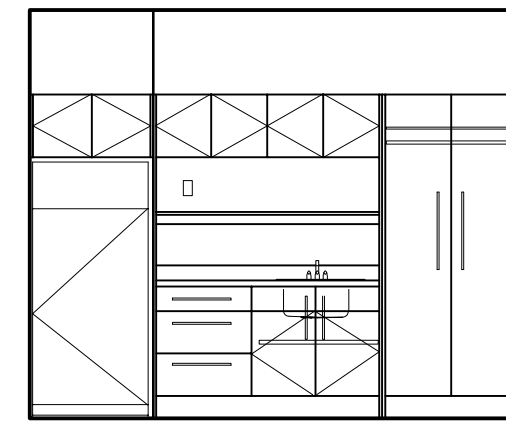

STAFF 125 - EAST  
SCALE 1/50

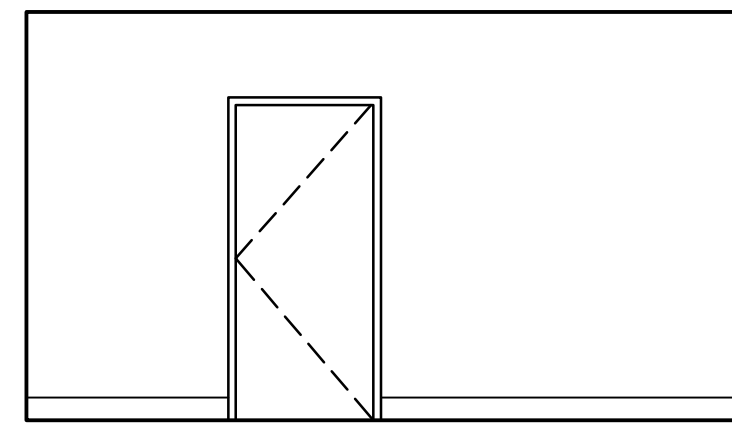

STAFF 125 - SOUTH  
SCALE 1/50

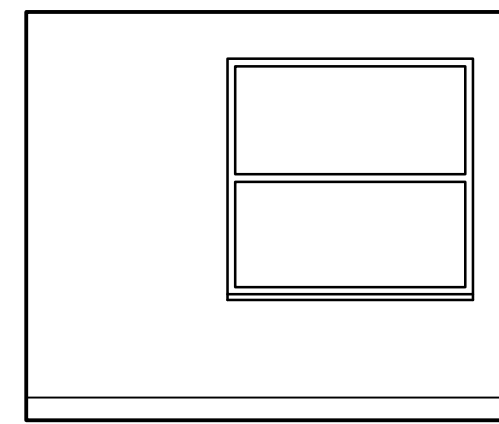

STAFF 125 - WEST  
SCALE 1/50

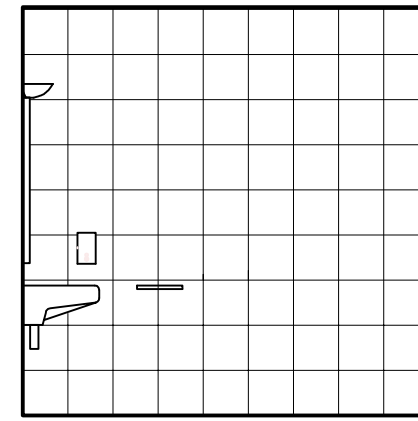

STAFF WC 124 - NORTH  
SCALE 1/50

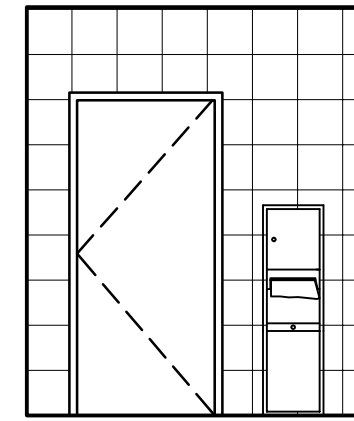

STAFF WC 124 - EAST  
SCALE 1/50

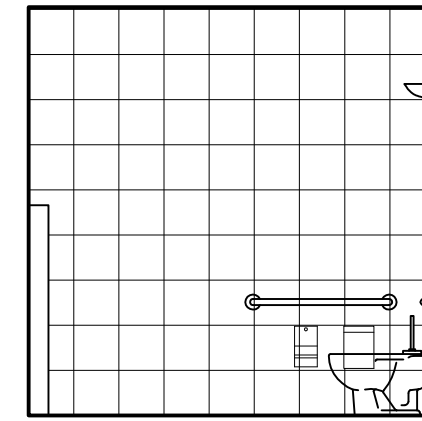

STAFF WC 124 - SOUTH  
SCALE 1/50

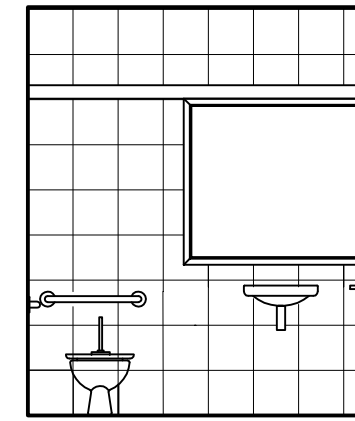

STAFF WC 124 - WEST  
SCALE 1/50

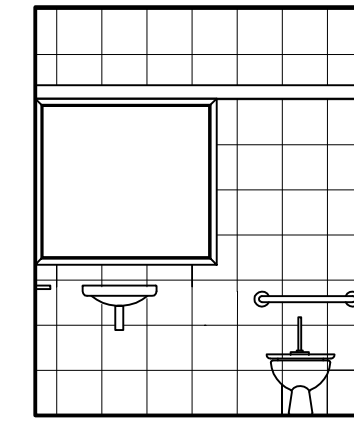

PUBLIC WC 123 - NORTH  
SCALE 1/50

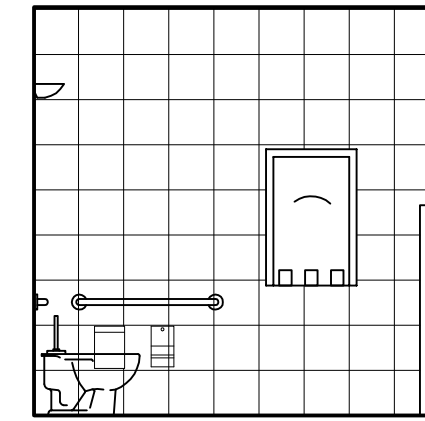

PUBLIC WC 123 - EAST  
SCALE 1/50

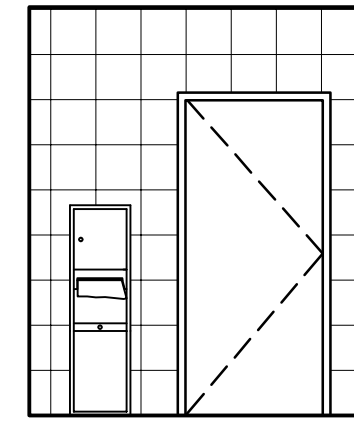

PUBLIC WC 123 - SOUTH  
SCALE 1/50

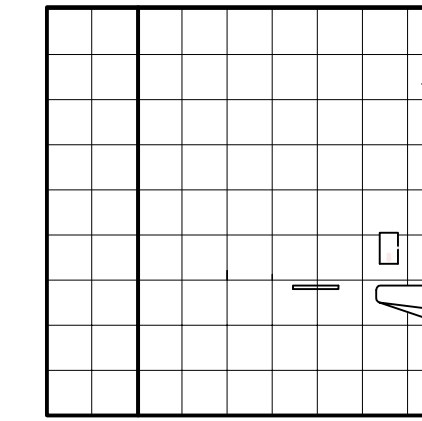

PUBLIC WC 123 - WEST  
SCALE 1/50

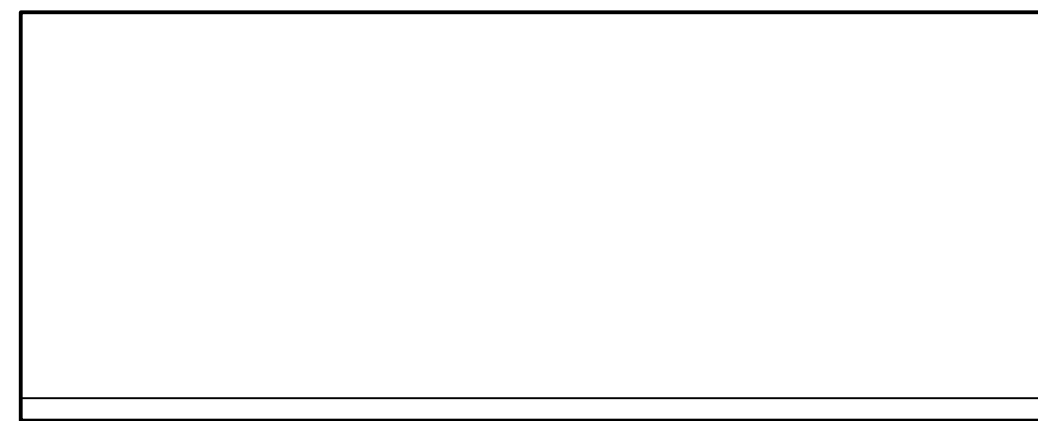

TUTORIAL 121 - NORTH  
SCALE 1/50

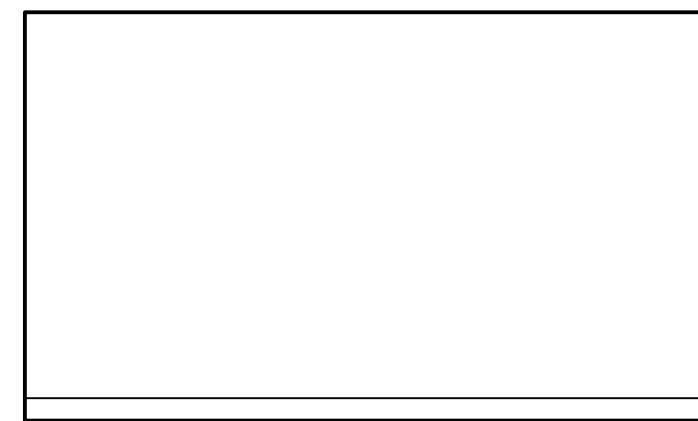

TUTORIAL 121 - EAST  
SCALE 1/50

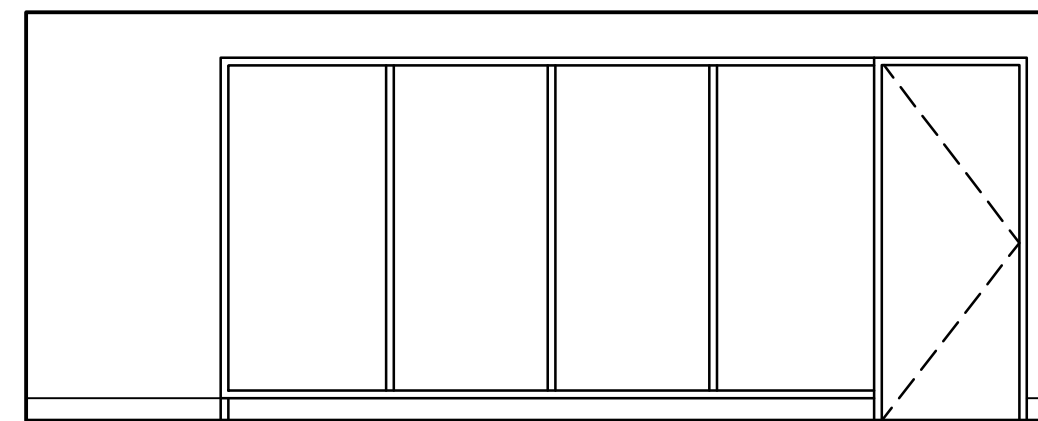

TUTORIAL 121 - SOUTH  
SCALE 1/50

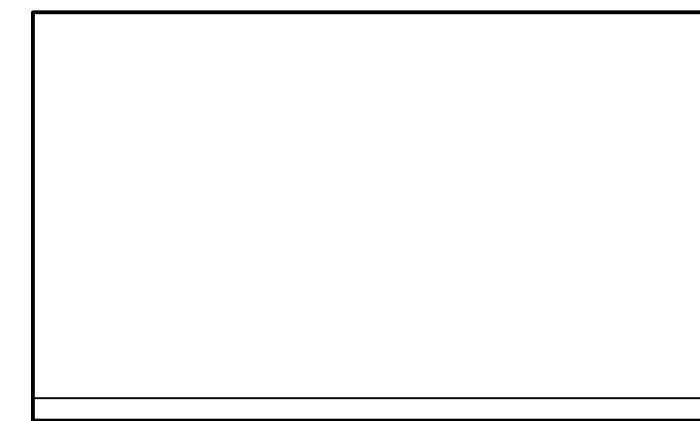

TUTORIAL 121 - WEST  
SCALE 1/50

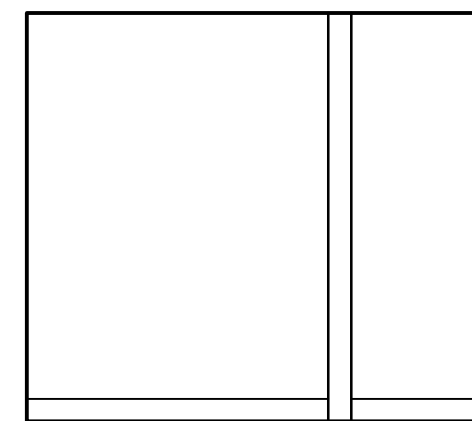

OFFICE 120 - NORTH  
SCALE 1/50

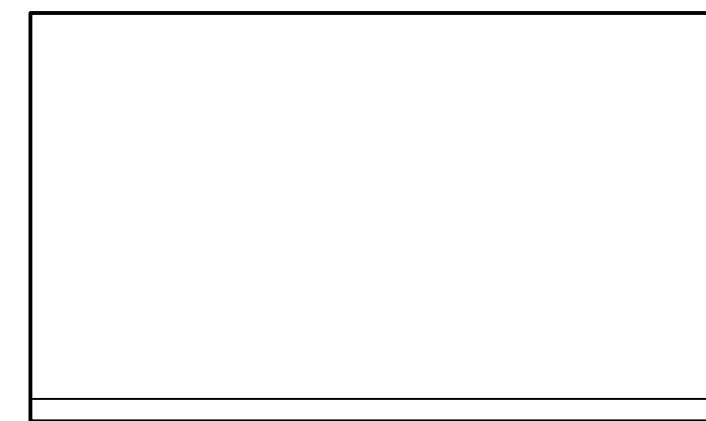

OFFICE 120 - EAST  
SCALE 1/50

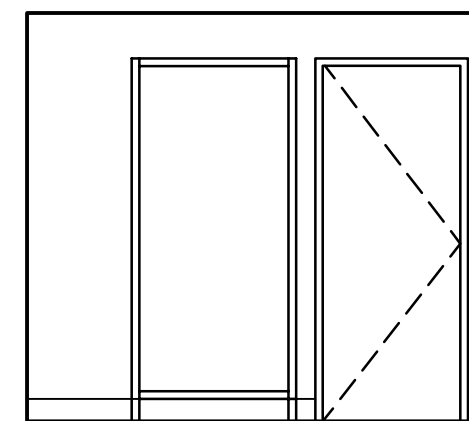

OFFICE 120 - SOUTH  
SCALE 1/50

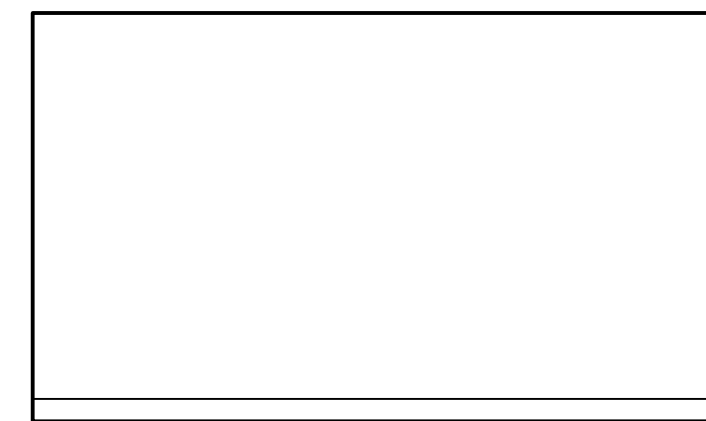

OFFICE 120 - WEST  
SCALE 1/50

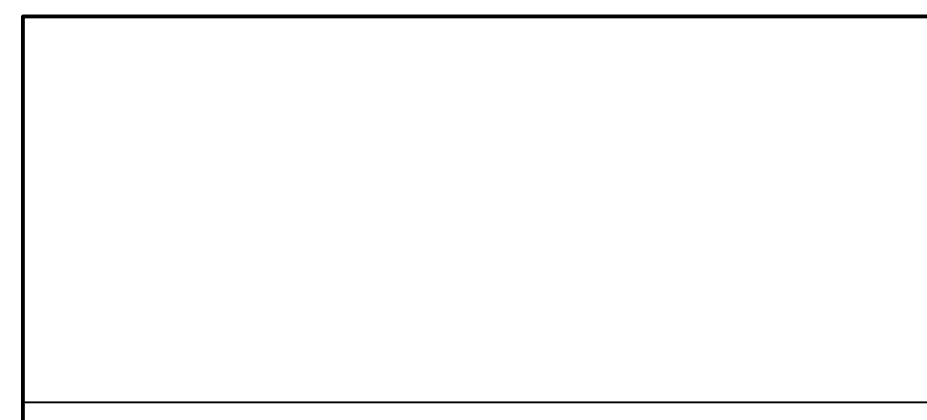

STORAGE 119 - NORTH  
SCALE 1/50

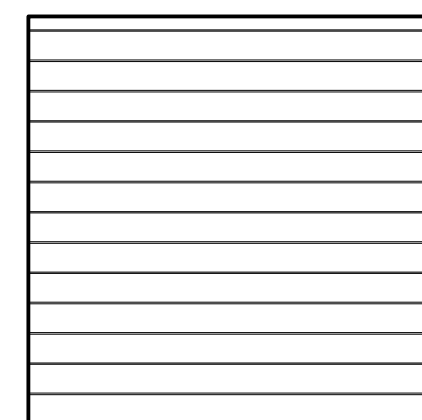

STORAGE 119 - EAST  
SCALE 1/50

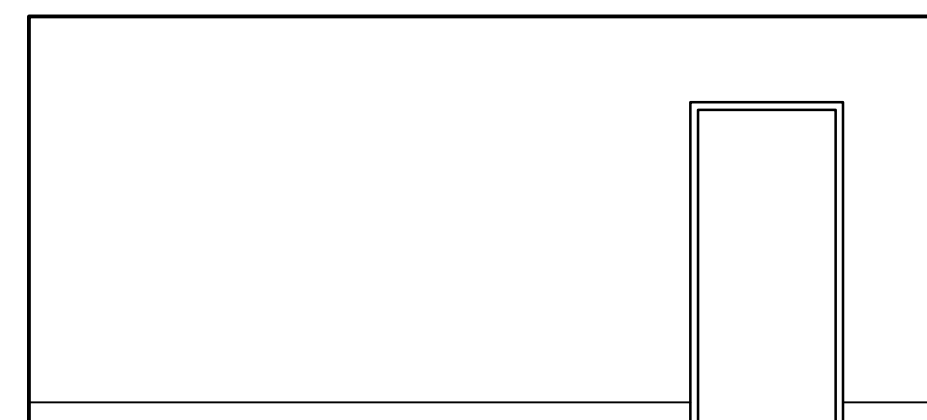

STORAGE 119 - SOUTH  
SCALE 1/50

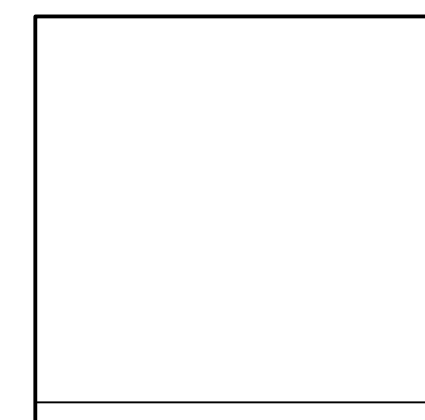

STORAGE 119 - WEST  
SCALE 1/50

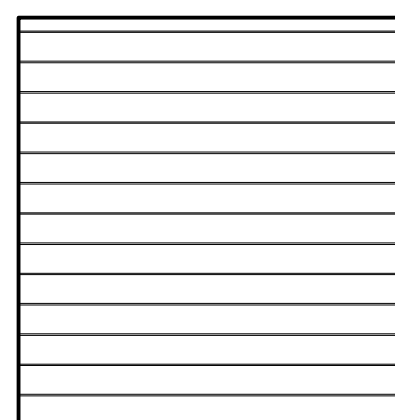

STORAGE 110 - NORTH  
SCALE 1/50

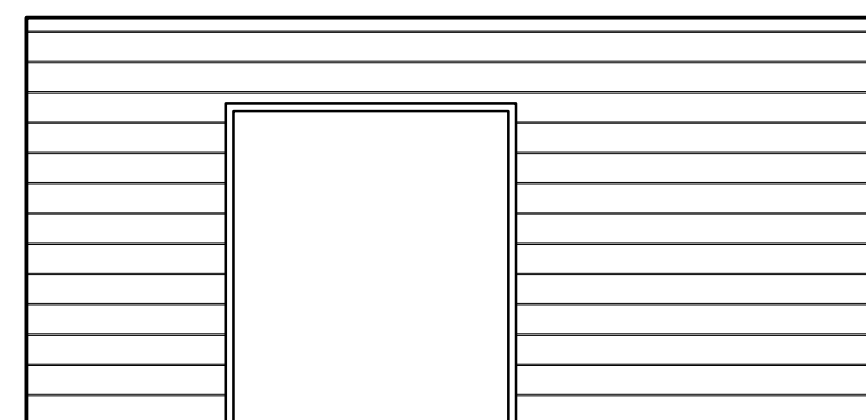

STORAGE 110 - EAST  
SCALE 1/50

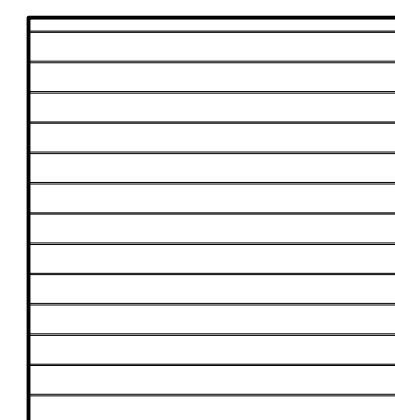

STORAGE 110 - SOUTH  
SCALE 1/50

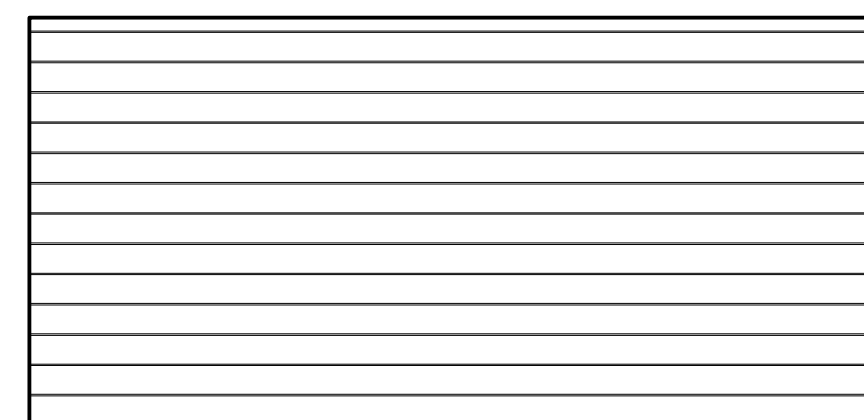

STORAGE 110 - WEST  
SCALE 1/50

**NOTES :**  
 THESE DRAWINGS SHALL NOT BE SCALED.  
 THE CONTRACTOR SHALL VISIT THE SITE AND SATISFY ONESELF ALL DIMENSIONS, DATUM, AND DETAILED INFORMATION SHOWN ARE CORRECT.  
 THE CONTRACTOR IS TO REVIEW AND COORDINATE ALL ARCHITECTURAL, MECHANICAL, ELECTRICAL AND STRUCTURAL DRAWINGS FOR ADDITIONAL OPENINGS THROUGH FLOORS, WALLS, AND CEILINGS FOR DUCT, PIPE & ELECTRICAL RISERS AND ALL OPENINGS NOT SHOWN ON DRAWINGS.  
 ALL OPENINGS THROUGH FIRE ASSEMBLIES ARE TO BE FIRE STOPPED AND SEALED WITH ULC APPROVED FIRE STOPPING TO MAINTAIN THE INTEGRITY OF THE FIRE SEPARATION, AND PROVIDE A SMOKE-TIGHT BARRIER.  
 ALL PRODUCTS AND MATERIALS TO BE USED AND INSTALLED SHALL CONFORM WITH MANUFACTURER'S SPECIFICATIONS & APPLICABLE CODES.  
 THE CONTRACTOR SHALL BE RESPONSIBLE TO PATCH AND MAKE GOOD ALL EXISTING CONSTRUCTION AFFECTED BY THE REMOVAL OF ALL ITEMS FORMING THE PART OF THE RENOVATION WORK.  
 WHERE NEW FLOORING AND BASE IS TO BE INSTALLED IN EXISTING AREAS (REFER TO FLOOR PLAN AND ROOM SCHEDULE) THE EXISTING FLOORING SURFACE AND BASE MUST BE REMOVED, UNLESS OTHERWISE NOTED. ALL FLOOR SURFACES SHALL BE PREPARED IN ACCORDANCE TO MANUFACTURER'S RECOMMENDATIONS FOR INSTALLATION OF NEW FLOOR.  
 WHERE PAINTING OF EXISTING WALLS IS INDICATED ON THE ROOM SCHEDULE, THESE WALLS MUST BE CLEANED OF ANY EXISTING WALL COVERING, PATCHED & PREPARED TO ACCEPT NEW MATERIAL, UNLESS OTHERWISE NOTED.

NO.	REVISION/DESCRIPTION	BY	DATE
00	ISSUED FOR TENDER	MG	JUL 24/07

DRAWN BY	CAD	CHECKED BY	APPROVED

**CITY OF WINNIPEG**  
 PLANNING, PROPERTY & DEVELOPMENT DEPARTMENT  
 CIVIC ACCOMMODATIONS DIVISION  
 300 - 65 GARRY ST. R3C 4K4

**PROJECT**  
 CONSTRUCTION OF  
 CINDY KLASSEN RECREATION COMPLEX  
 FACILITY ENHANCEMENT PROJECT  
 999 Sargent Ave, Winnipeg, MB

**SHEET TITLE**  
 MAIN FLOOR  
 INTERIOR ELEVATIONS

SCALE	PROJECT NO.	SHEET NO.
AS SHOWN	06024	A5.2

DRAWING SHEET SIZE: A1 (841mm x 594mm) PLOT 1:1

Neil Cooper Architect Inc.  
 10-395 Berry Street, Winnipeg, Manitoba R3J 1N6

LAST SAVED: 2007-07-25 3: 32 PM

S:\NC\JOBDATA\2006\06024 CINDY KLASSEN CENTRE RENOVATION\CONT DOC\CONT DWGS\ARCH DWGS\ELEVATIONS\A5.1-INT-ELEVATIONS.DWG