

FILE NAME: 06024-A5.3.dwg | DATE: 2007 June 14 | DESCRIPTION: MAIN FLOOR INTERIOR ELEVATIONS | PROJECT No: 06024 | ADDRESS: 999 Sargent Ave, Winnipeg, MB

NOTES :
 THESE DRAWINGS SHALL NOT BE SCALED.
 THE CONTRACTOR SHALL VISIT THE SITE AND SATISFY ONESELF ALL DIMENSIONS, DATUM, AND DETAILED INFORMATION SHOWN ARE CORRECT.
 THE CONTRACTOR IS TO REVIEW AND COORDINATE ALL ARCHITECTURAL, MECHANICAL, ELECTRICAL AND STRUCTURAL DRAWINGS FOR ADDITIONAL OPENINGS THROUGH FLOORS, WALLS, AND CEILINGS FOR DUCT, PIPE & ELECTRICAL RISERS AND ALL OPENINGS NOT SHOWN ON DRAWINGS.
 ALL OPENINGS THROUGH FIRE ASSEMBLIES ARE TO BE FIRE STOPPED AND SEALED WITH ULC APPROVED FIRE STOPPING TO MAINTAIN THE INTEGRITY OF THE FIRE SEPARATION, AND PROVIDE A SMOKE-TIGHT BARRIER.
 ALL PRODUCTS AND MATERIALS TO BE USED AND INSTALLED SHALL CONFORM WITH MANUFACTURER'S SPECIFICATIONS & APPLICABLE CODES.
 THE CONTRACTOR SHALL BE RESPONSIBLE TO PATCH AND MAKE GOOD ALL EXISTING CONSTRUCTION AFFECTED BY THE REMOVAL OF ALL ITEMS FORMING THE PART OF THE RENOVATION WORK.
 WHERE NEW FLOORING AND BASE IS TO BE INSTALLED IN EXISTING AREAS (REFER TO FLOOR PLAN AND ROOM SCHEDULE) THE EXISTING FLOORING SURFACE AND BASE MUST BE REMOVED, UNLESS OTHERWISE NOTED. ALL FLOOR SURFACES SHALL BE PREPARED IN ACCORDANCE TO MANUFACTURER'S RECOMMENDATIONS FOR INSTALLATION OF NEW FLOOR.
 WHERE PAINTING OF EXISTING WALLS IS INDICATED ON THE ROOM SCHEDULE, THESE WALLS MUST BE CLEANED OF ANY EXISTING WALL COVERING, PATCHED & PREPARED TO ACCEPT NEW MATERIAL, UNLESS OTHERWISE NOTED.

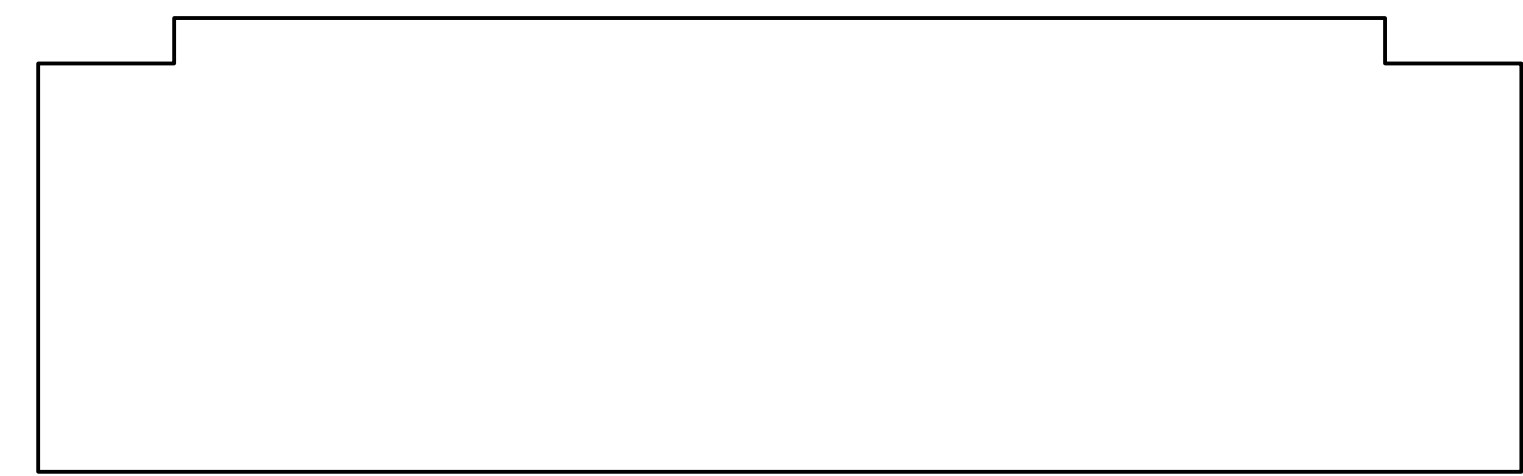

PROGRAM 1 - 109 - NORTH
SCALE 1/50

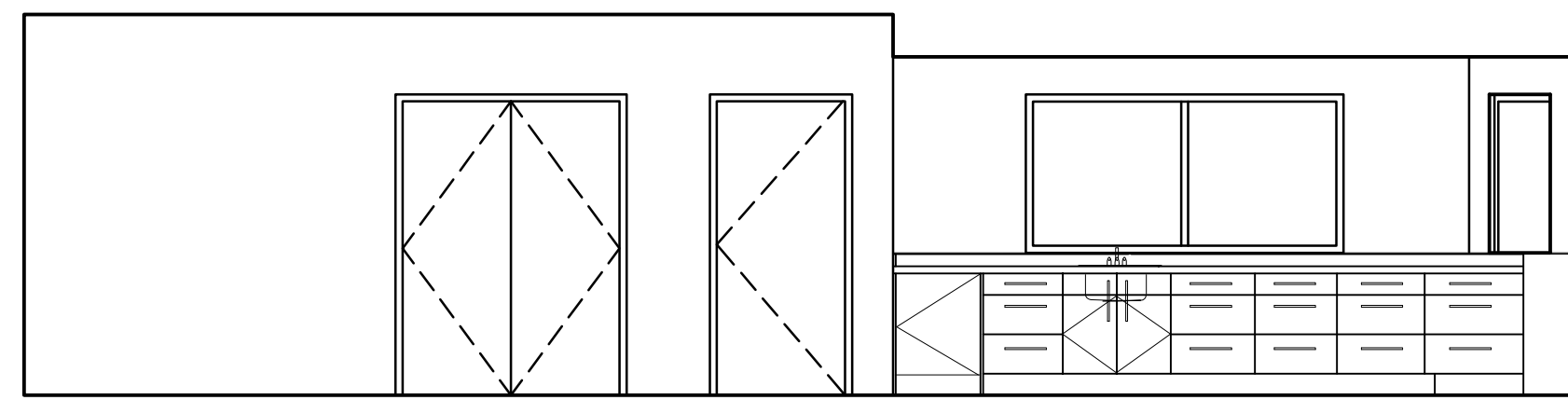

PROGRAM 1 - 109 - EAST
SCALE 1/50

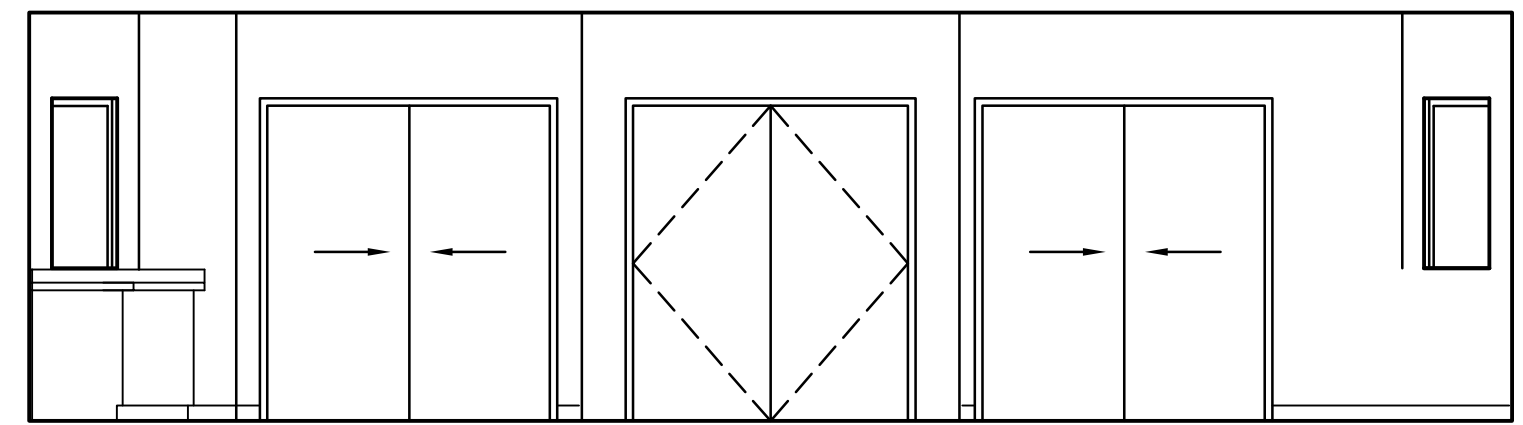

PROGRAM 1 - 109 - SOUTH
SCALE 1/50

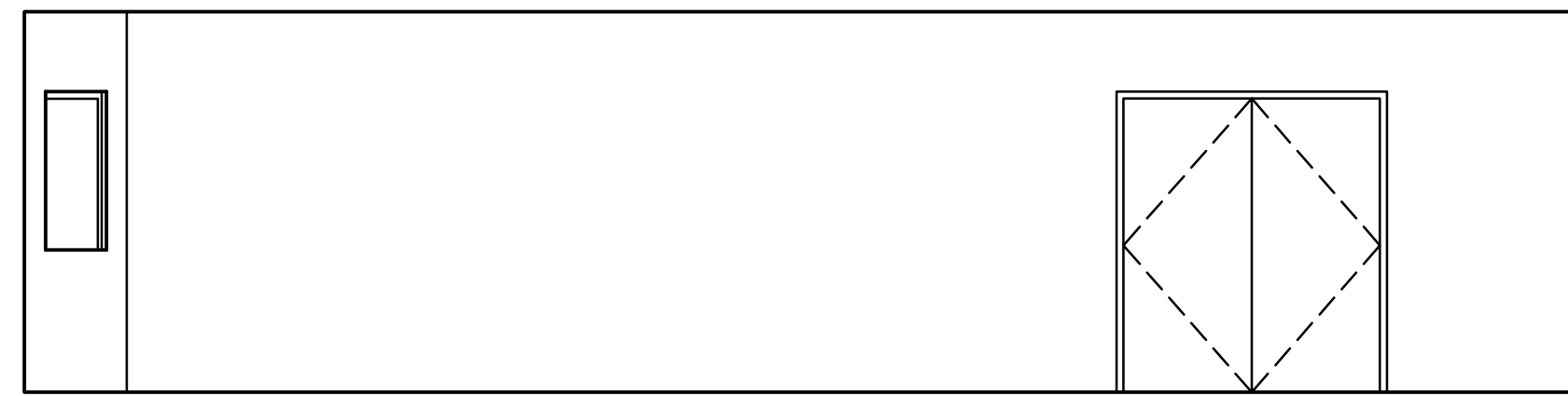

PROGRAM 1 - 109 - WEST
SCALE 1/50

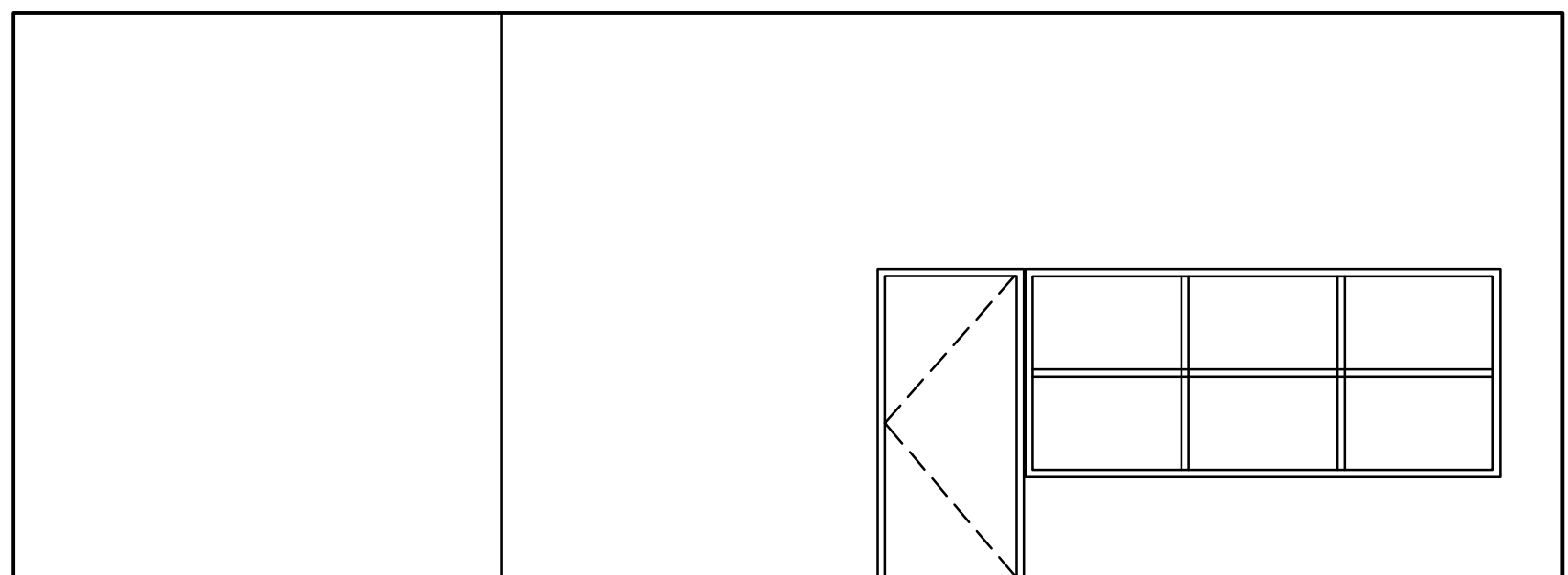

CORRIDOR 106 - WEST
SCALE 1/50



CORRIDOR 106 - EAST
SCALE 1/50

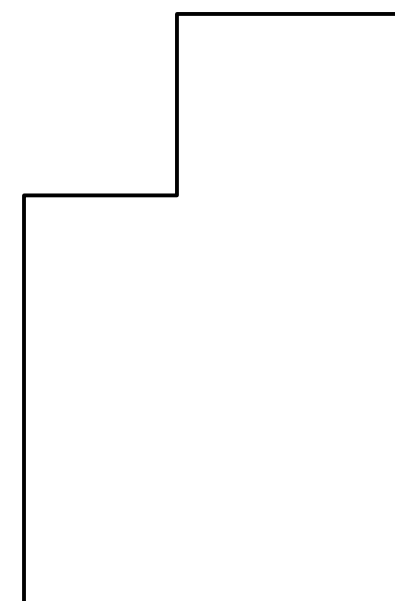

CORRIDOR 105 - NORTH
SCALE 1/50

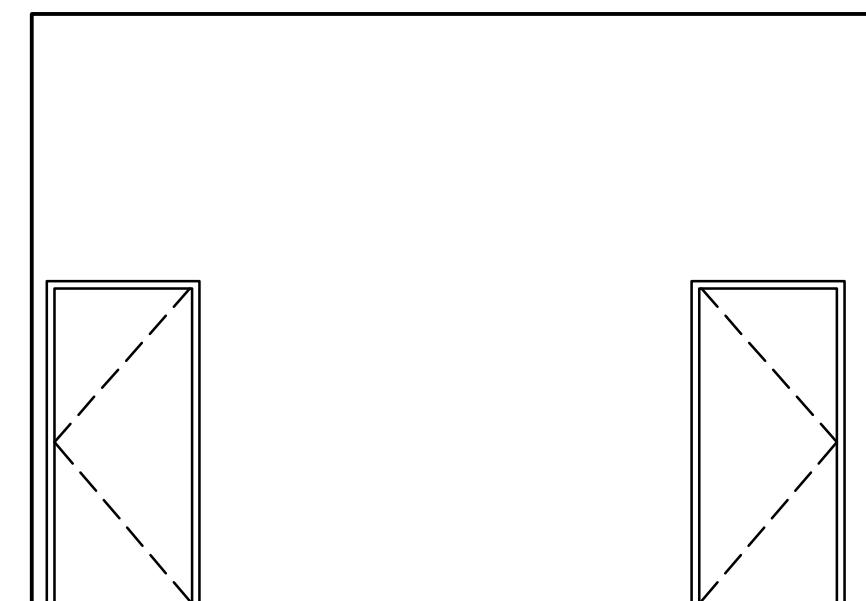

CORRIDOR 105 - EAST
SCALE 1/50

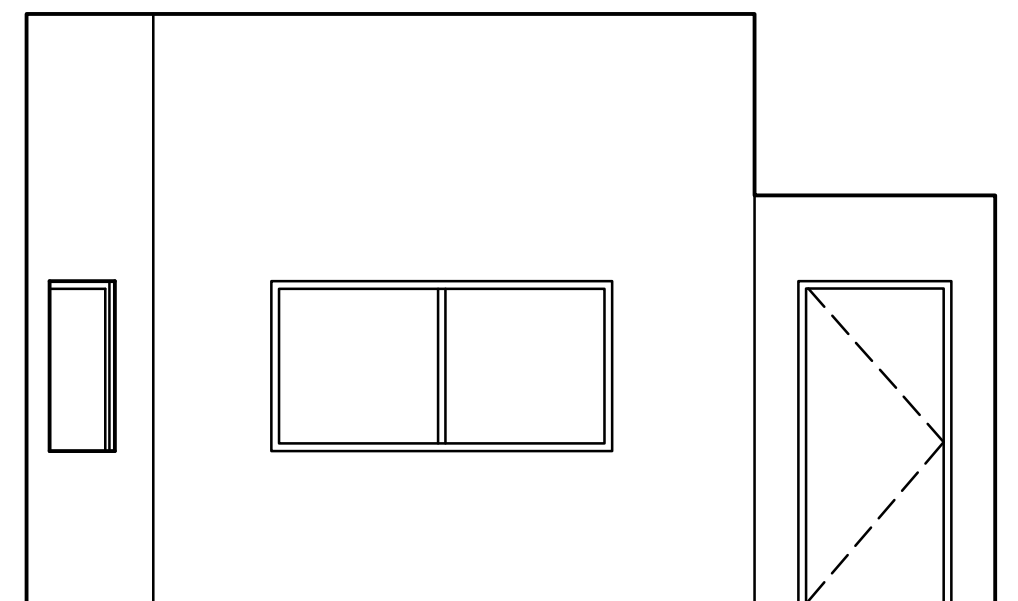

CORRIDOR 105 - WEST
SCALE 1/50



PROGRAM 2 - 111 - NORTH
SCALE 1/50

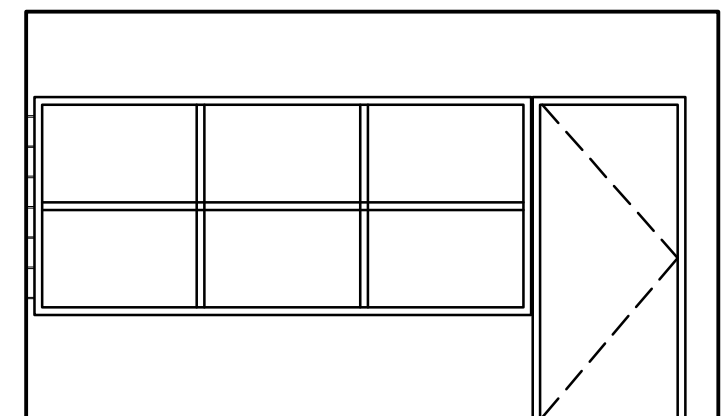

PROGRAM 2 - 111 - EAST
SCALE 1/50

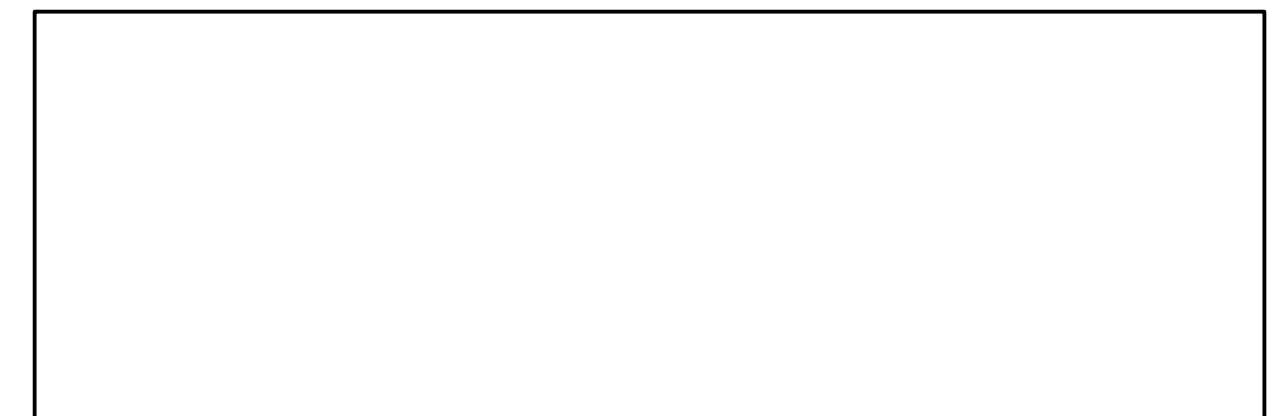

PROGRAM 2 - 111 - SOUTH
SCALE 1/50

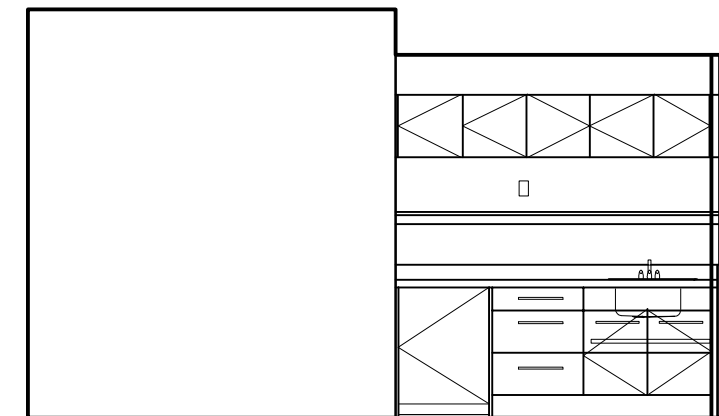

PROGRAM 2 - 111 - WEST
SCALE 1/50

NO.	REVISION/DESCRIPTION	BY	DATE
00	ISSUED FOR TENDER	MG	JUL 24/07

SEALS

DRAWN BY: CAD | CHECKED BY: USER | APPROVED: USER
 DATE: 2007 June 14

CITY OF WINNIPEG
 PLANNING, PROPERTY & DEVELOPMENT DEPARTMENT
 CIVIC ACCOMMODATIONS DIVISION
 300 - 65 GARRY ST. R3C 4K4

PROJECT
 CONSTRUCTION OF
 CINDY KLASSEN RECREATION COMPLEX
 FACILITY ENHANCEMENT PROJECT
 999 Sargent Ave, Winnipeg, MB

SHEET TITLE
 MAIN FLOOR
 INTERIOR ELEVATIONS

SCALE: AS SHOWN | PROJECT NO.: 2005-059 | SHEET NO.: A5.3

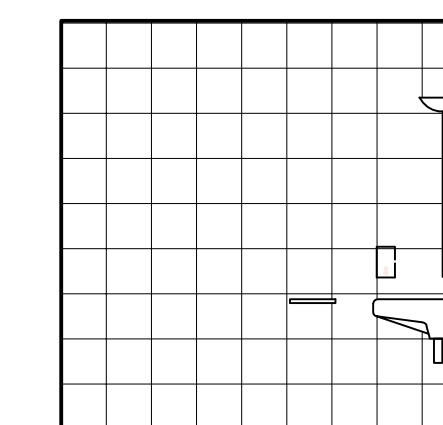

PUBLIC WC 112 - NORTH
SCALE 1/50

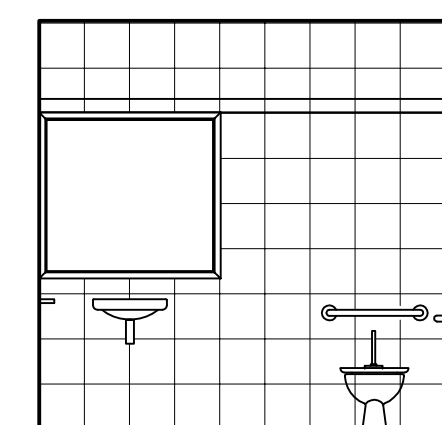

PUBLIC WC 112 - EAST
SCALE 1/50

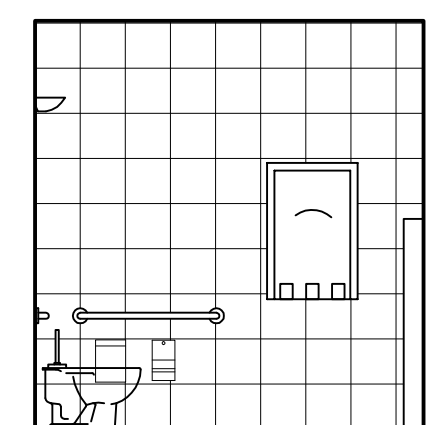

PUBLIC WC 112 - SOUTH
SCALE 1/50

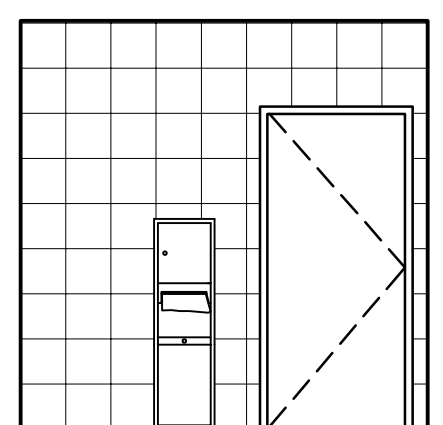

PUBLIC WC 112 - WEST
SCALE 1/50

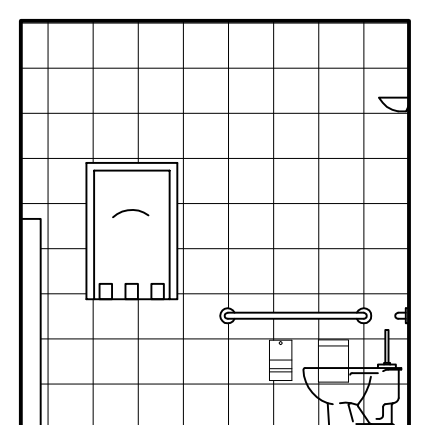

PUBLIC WC 113 - NORTH
SCALE 1/50

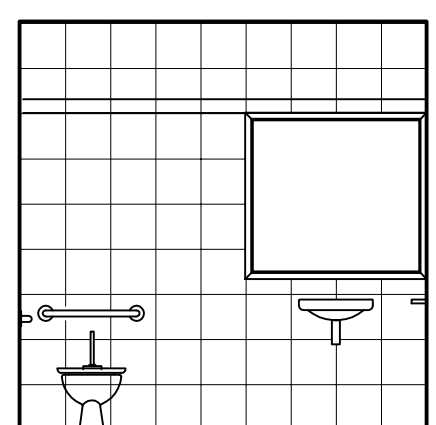

PUBLIC WC 113 - EAST
SCALE 1/50

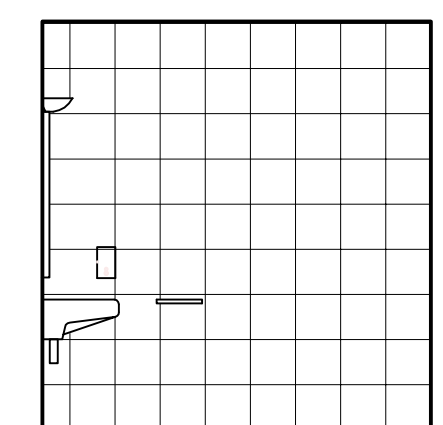

PUBLIC WC 113 - SOUTH
SCALE 1/50

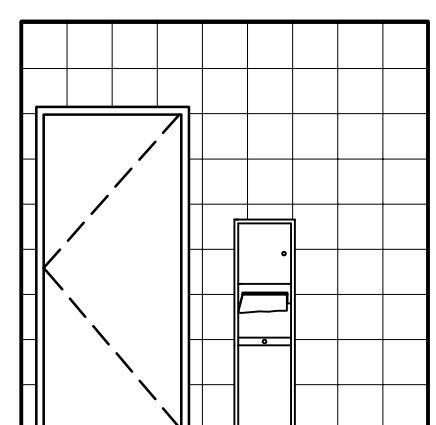

PUBLIC WC 113 - WEST
SCALE 1/50

Neil Cooper Architect Inc.
 10-395 Berry Street, Winnipeg, Manitoba R3J 1N6

LAST SAVED: 2007-07-25 3: 32 PM

S:\NC\JOBDATA\2006\06024 CINDY KLASSEN CENTRE RENOVATION\CONT DOC\CONT DWGS\ARCH DWGS\ELEVATIONS\A5.1-INT-ELEVATIONS.DWG

DRAWING SHEET SIZE: A1 (841mm x 594mm) PLOT 1:1