

FILE NAME: 06024-A7.8.dwg DATE: 2007 Feb 15 DESCRIPTION: STAFF ROOM PLAN, ELEVATIONS & SECTIONS PROJECT No: 06024 ADDRESS: 999 Sargent Ave, Winnipeg, MB

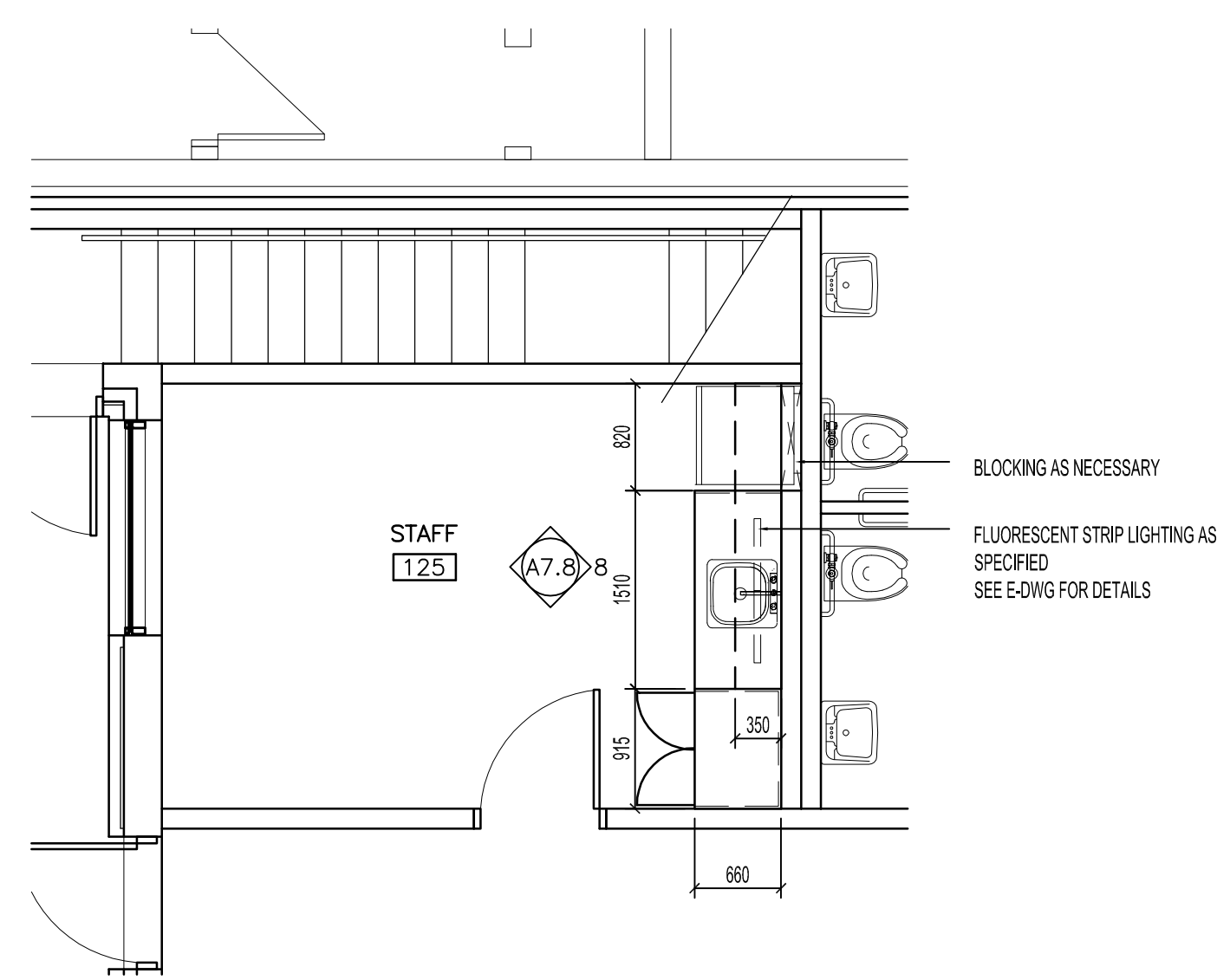

STAFF ROOM PLAN
SCALE: 1:50

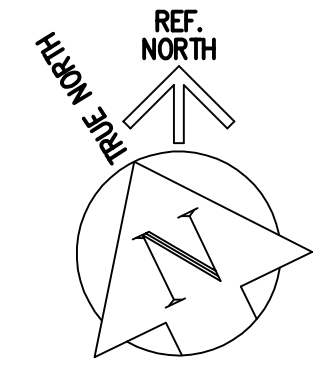
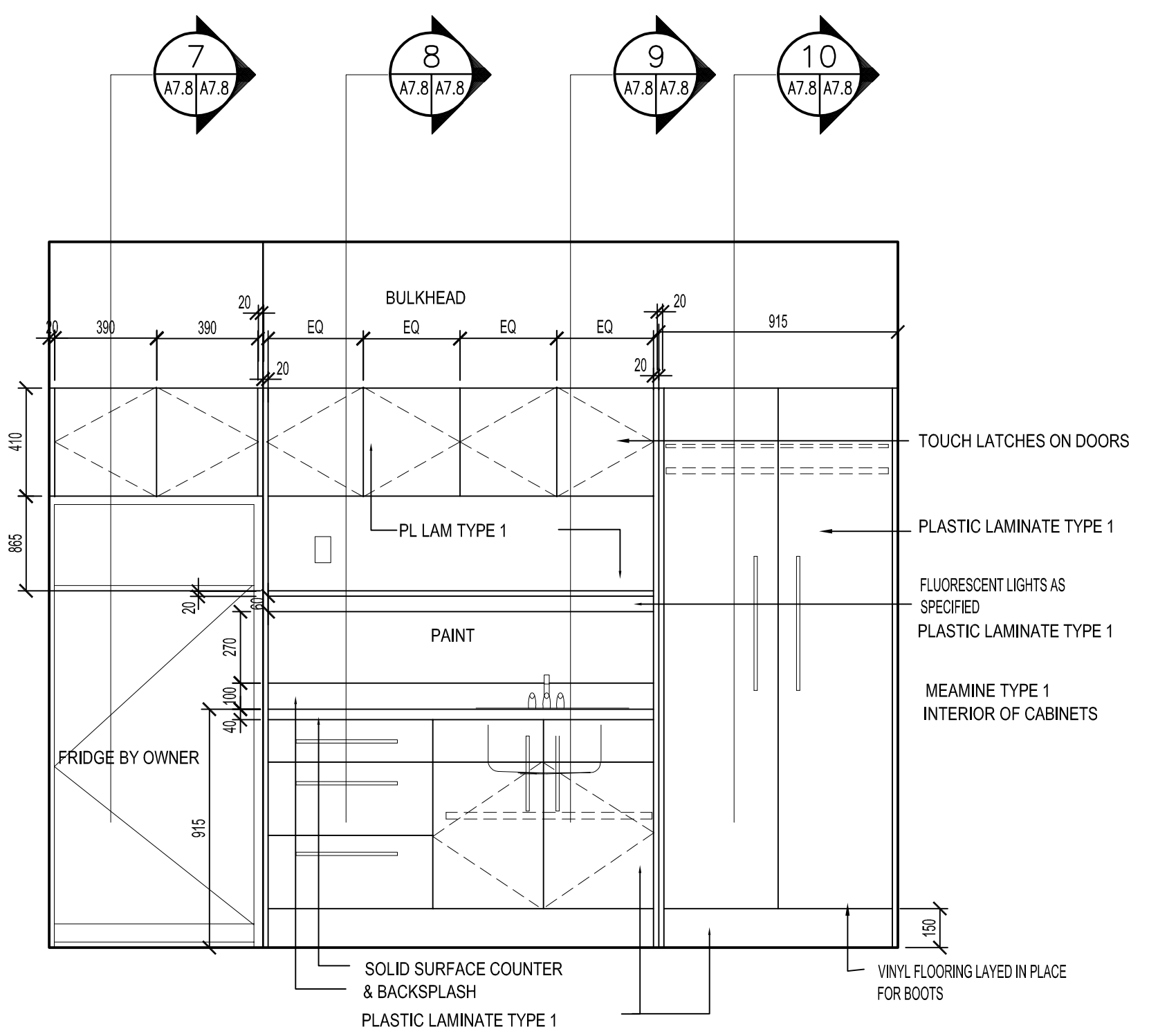

8 STAFF ROOM ELEVATION
SCALE: 1:20

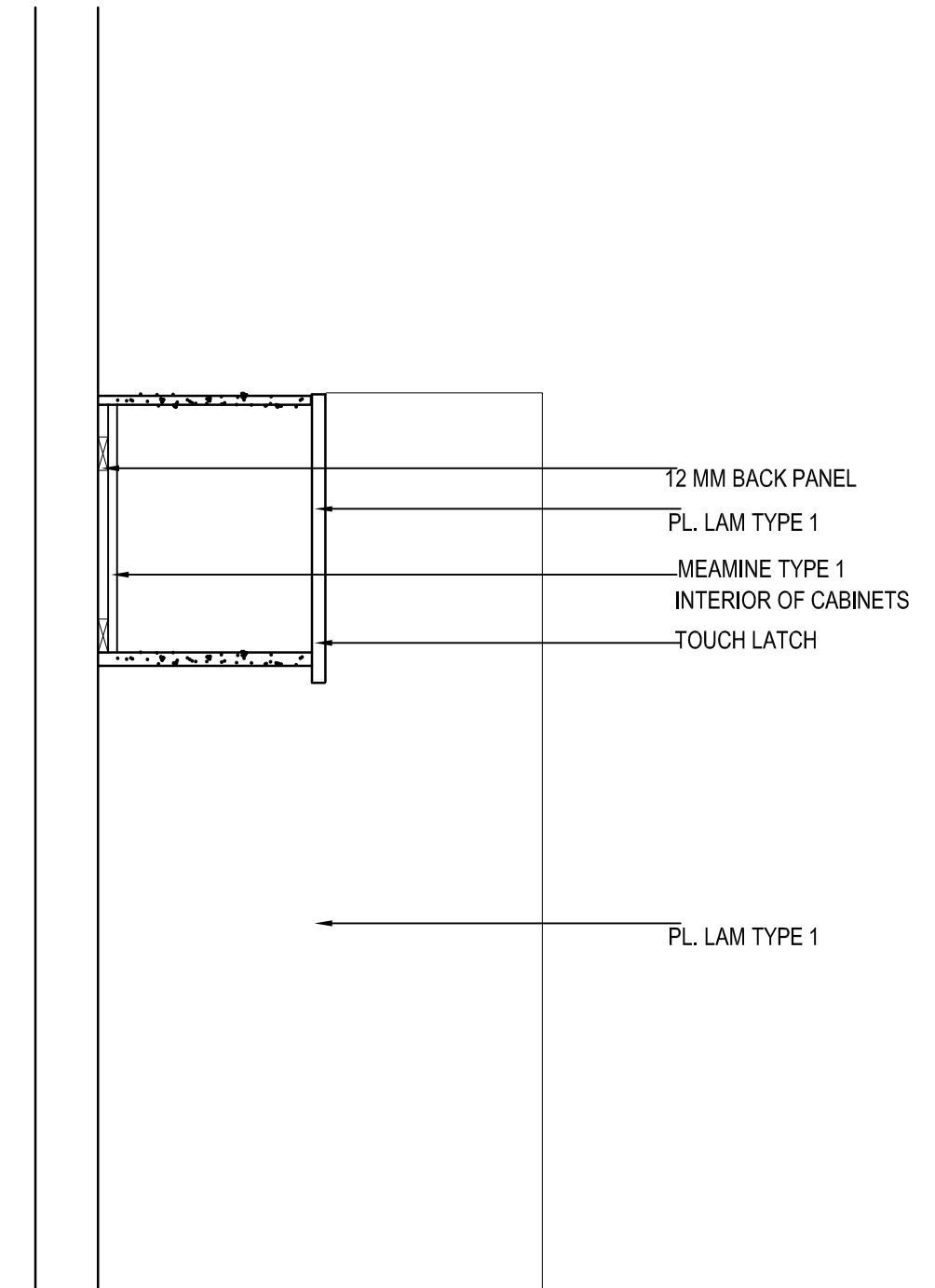

7 STAFF ROOM SECTION
SCALE: 1:10

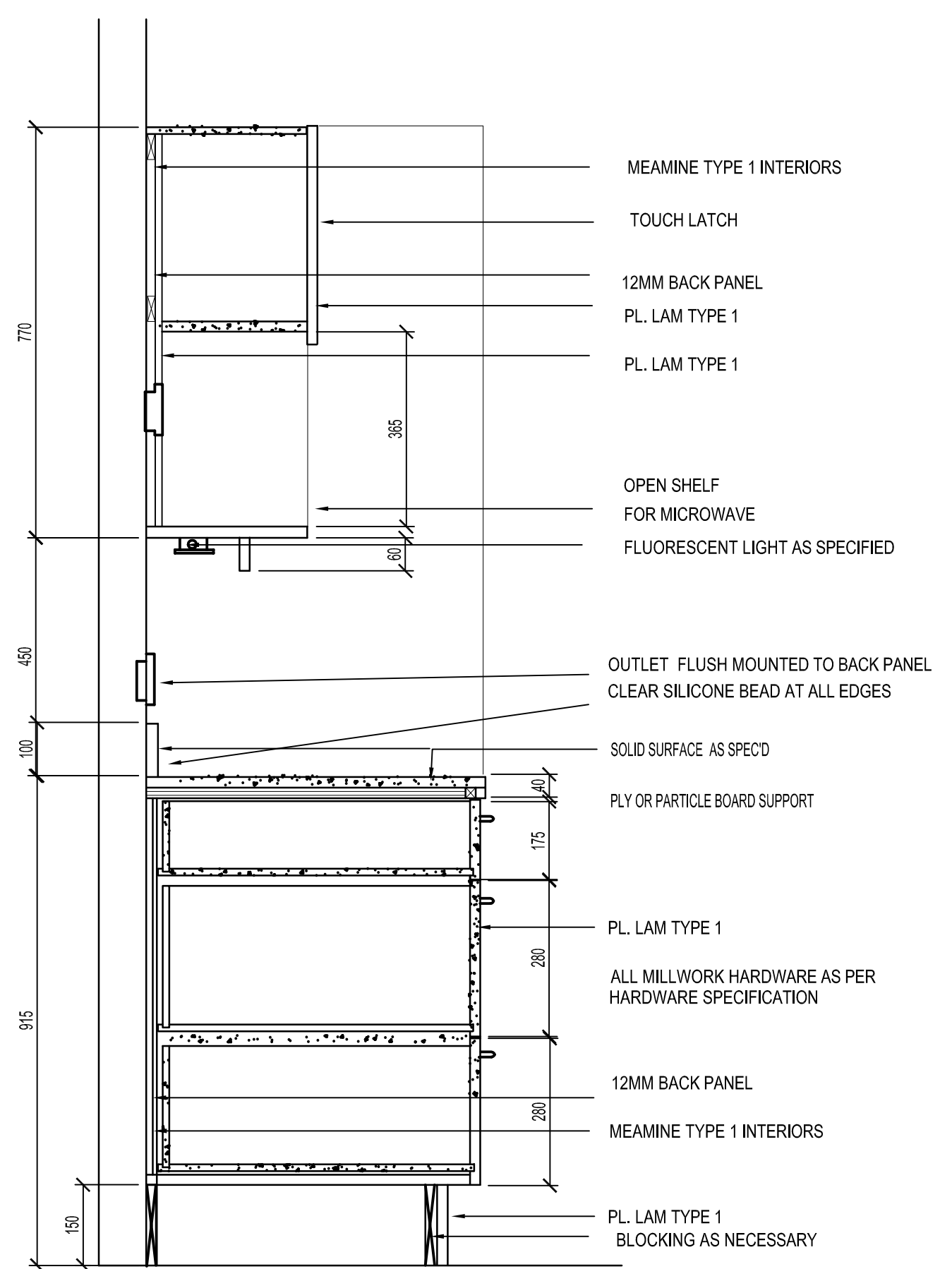

8 STAFF ROOM SECTION
SCALE: 1:10

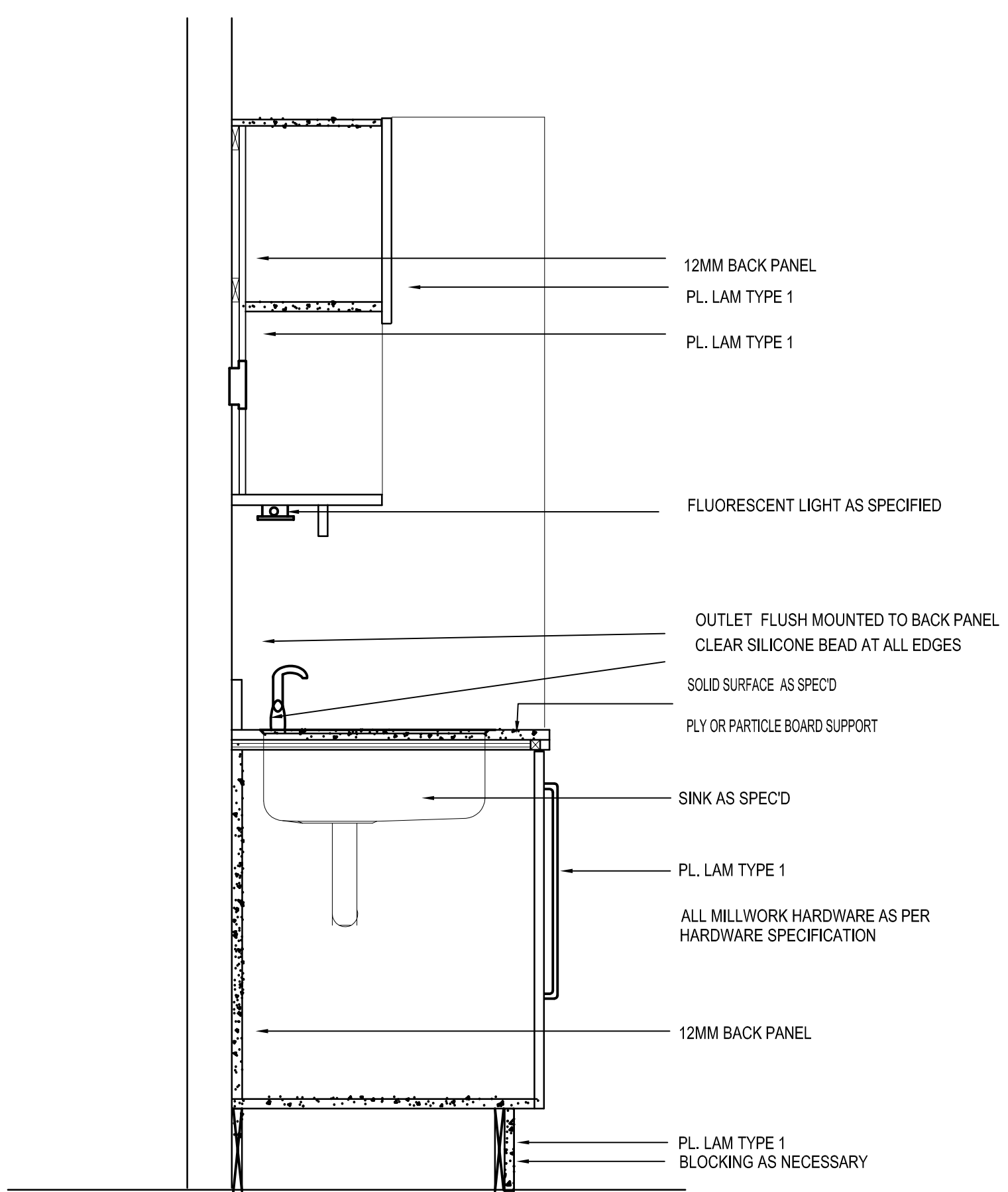

9 STAFF ROOM SECTION
SCALE: 1:10

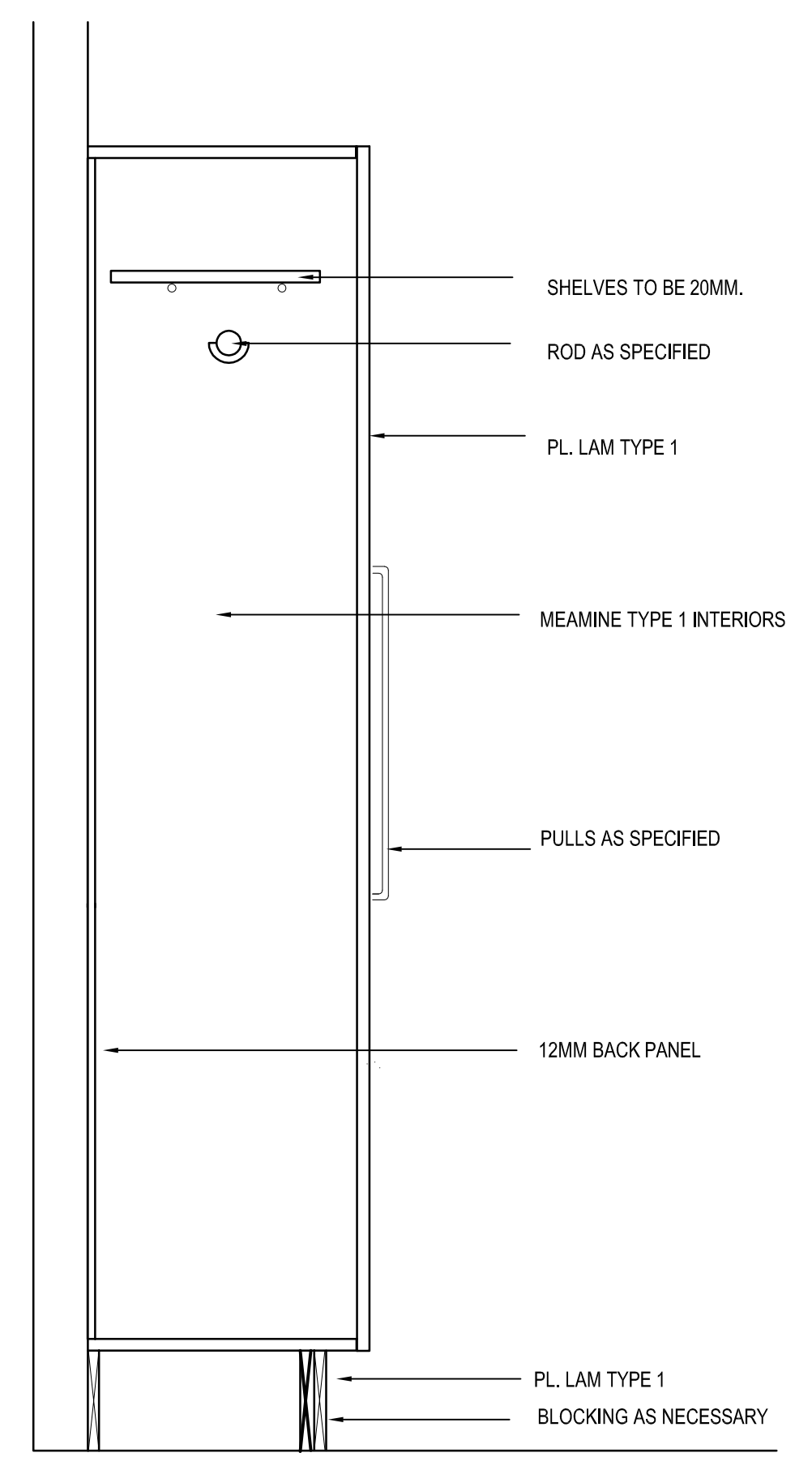

10 STAFF ROOM SECTION
SCALE: 1:10

NOTES :
 THESE DRAWINGS SHALL NOT BE SCALED.
 THE CONTRACTOR SHALL VISIT THE SITE AND SATISFY HIMSELF ALL DIMENSIONS, DATUM, AND DETAILED INFORMATION SHOWN ARE CORRECT.
 THE CONTRACTOR IS TO REVIEW AND COORDINATE ALL ARCHITECTURAL, MECHANICAL, ELECTRICAL AND STRUCTURAL DRAWINGS FOR ADDITIONAL OPENINGS THROUGH FLOORS, WALLS, AND CEILINGS FOR DUCT, PIPE & ELECTRICAL RISERS AND ALL OPENINGS NOT SHOWN ON DRAWINGS.
 ALL OPENINGS THROUGH FIRE ASSEMBLIES ARE TO BE FIRE STOPPED AND SEALED WITH ULC APPROVED FIRE STOPPING TO MAINTAIN THE INTEGRITY OF THE FIRE SEPARATION, AND PROVIDE A SMOKE-TIGHT BARRIER.
 ALL PRODUCTS AND MATERIALS TO BE USED AND INSTALLED SHALL CONFORM WITH MANUFACTURER'S SPECIFICATIONS & APPLICABLE CODES.
 THE CONTRACTOR SHALL BE RESPONSIBLE TO PATCH AND MAKE GOOD ALL EXISTING CONSTRUCTION AFFECTED BY THE REMOVAL OF ALL ITEMS FORMING THE PART OF THE RENOVATION WORK.
 WHERE NEW FLOORING AND BASE IS TO BE INSTALLED IN EXISTING AREAS (REFER TO FLOOR PLAN AND ROOM SCHEDULE) THE EXISTING FLOORING SURFACE AND BASE MUST BE REMOVED, UNLESS OTHERWISE NOTED. ALL FLOOR SURFACES SHALL BE PREPARED IN ACCORDANCE TO MANUFACTURER'S RECOMMENDATIONS FOR INSTALLATION OF NEW FLOOR.
 WHERE PAINTING OF EXISTING WALLS IS INDICATED ON THE ROOM SCHEDULE, THESE WALLS MUST BE CLEANED OF ANY EXISTING WALL COVERING, PATCHED & PREPARED TO ACCEPT NEW MATERIAL, UNLESS OTHERWISE NOTED.

00	ISSUED FOR TENDER	MG	JUL 24/07
----	-------------------	----	-----------

SEALS

DRAWN BY: CAD CHECKED BY: USER APPROVED DATE: 2007 Feb 15

CITY OF WINNIPEG PLANNING, PROPERTY & DEVELOPMENT DEPARTMENT CIVIC ACCOMMODATIONS DIVISION 300 - 65 GARRY ST. R3C 4K4

PROJECT: CONSTRUCTION OF CINDY KLASSEN RECREATION COMPLEX FACILITY ENHANCEMENT PROJECT 999 Sargent Ave, Winnipeg, MB

SHEET TITLE: STAFF ROOM PLAN, ELEVATIONS & SECTIONS

SCALE: AS SHOWN PROJECT NO: 2005 - 059 SHEET NO: A7.8