

1 SOUTH ELEVATION  
A3.0A6.0 3/16"=1'-0"

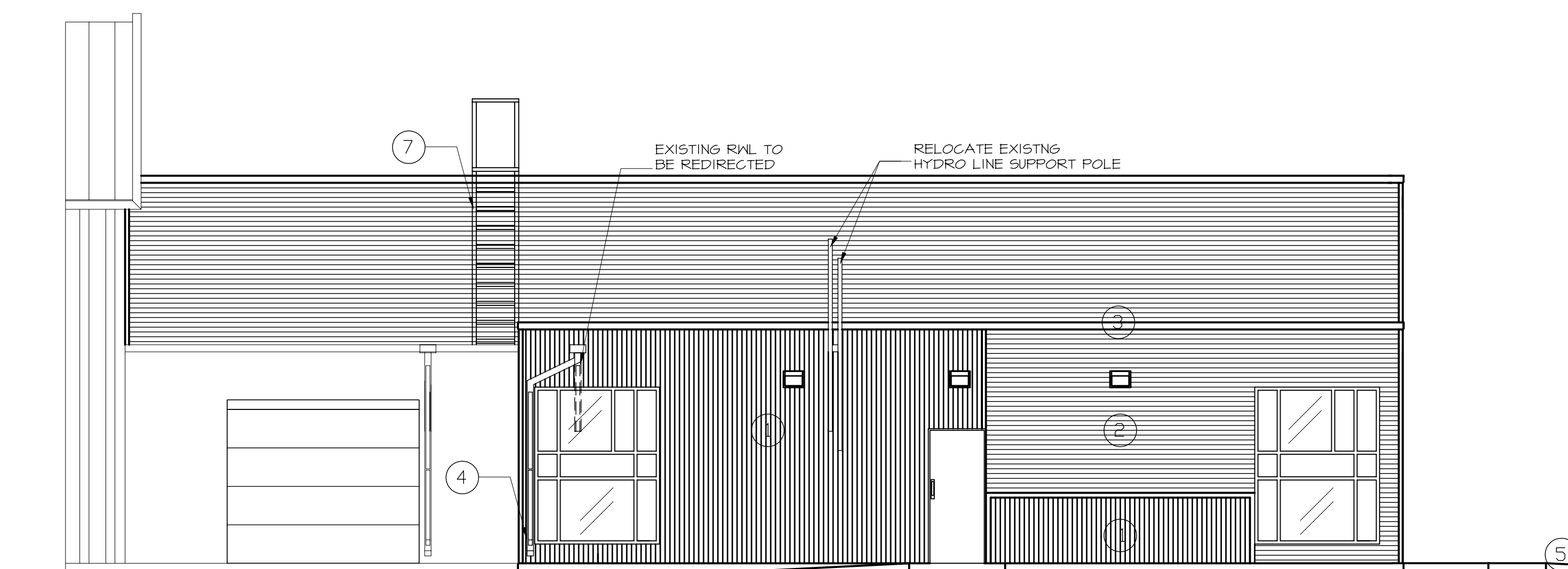

2 WEST ELEVATION  
A3.0A6.0 3/16"=1'-0"

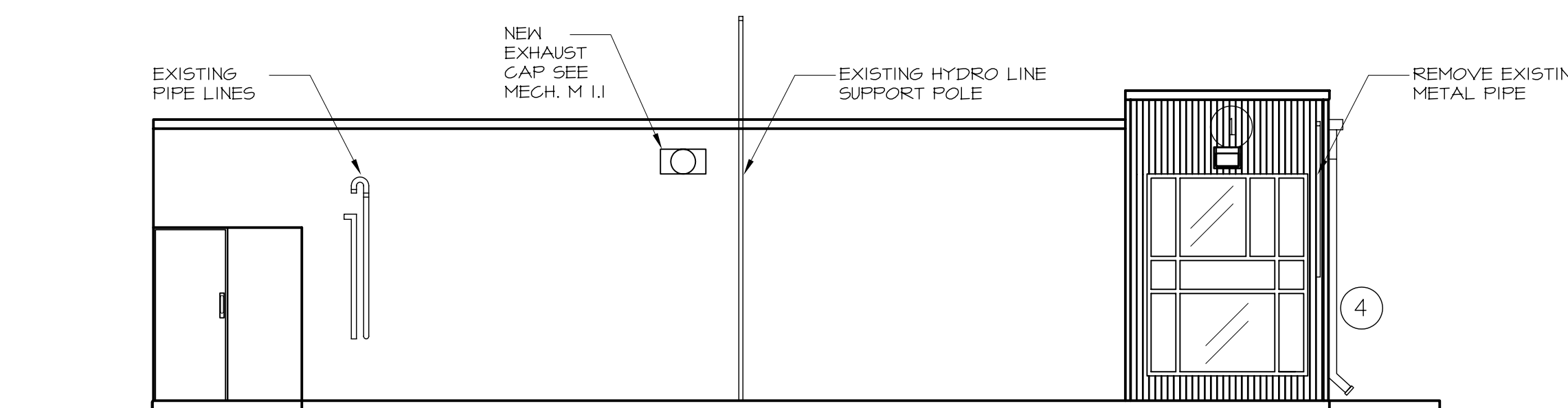

3 NORTH ELEVATION  
A3.0A6.0 3/16"=1'-0"

Revision: 4  
WALL LEGEND

1	VICREST CL622R VERTICAL METAL PANELS ON 2 1/8" FURRING CHANNELS	Revise: VINCLOUR 6066
2	VICREST CL622R HORIZONTAL METAL PANELS ON 6 1/8" FURRING CHANNELS	Revise: COLOUR VINC60 TO READ VINC6071
3	PREFINISHED METAL CAP FLASHING VICREST COLOUR VINC60 TO TILE RED	Revise: COLOUR VINC60 TO READ VINC6071
4	RAIN WATER LEADER VICREST COLOUR VINC60 TO GOLD	Revise: COLOUR VINC60 TO READ VINC6071
5	GRADED WALKWAY	
6	LADDER SEE DETAIL A1.1/1 & 2	
7	LADDER SIM. TO DETAIL A1.1/1 & 2 WITHOUT HOOP CAGE AND LOCKABLE DOOR	

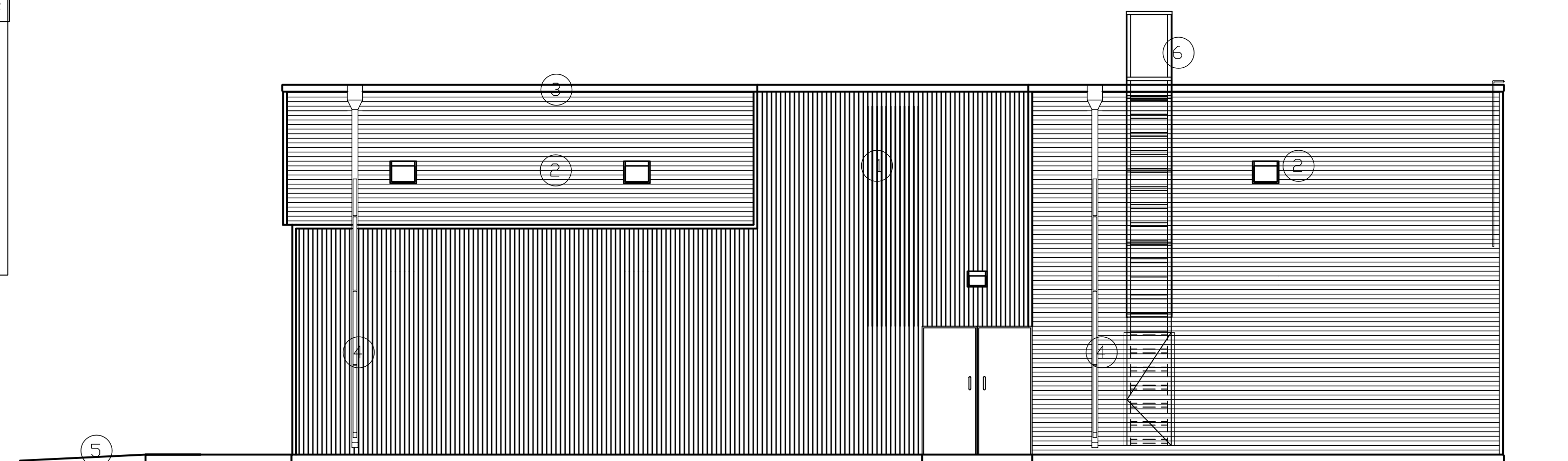

4 EAST ELEVATION  
A3.0A6.0 3/16"=1'-0"

NO.	REVISION	DATE	BY
4	ADDENDUM NO.2	Jan 2008	
3	ISSUED FOR TENDER	Nov 2007	
2	ISSUED FOR FINAL REVIEW	6 July 2007	
1	ISSUED FOR REVIEW	7 May 2007	

THIS DRAWING IS THE EXCLUSIVE PROPERTY OF THE ARCHITECT AND CAN BE REPRODUCED ONLY WITH THE PERMISSION OF THE ARCHITECT IN WHICH CASE THE REPRODUCTION MUST BEAR THE NAME OF THE ARCHITECT.

THIS DRAWING SHALL NOT BE SCALED. FOLLOW GIVEN DIMENSIONS ONLY.

THE CONTRACTOR SHALL SATISFY HIMSELF THAT ALL DIMENSIONS AND INFORMATION SHOWN ARE CORRECT.

PRIOR TO COMMENCEMENT OF WORK REPORT ANY DISCREPANCIES TO THE ARCHITECT.

VARIATIONS AND MODIFICATIONS TO WORK SHOWN WILL NOT BE ALLOWED WITHOUT WRITTEN PERMISSION OF THE ARCHITECT.

CONSULTANT

SEAL

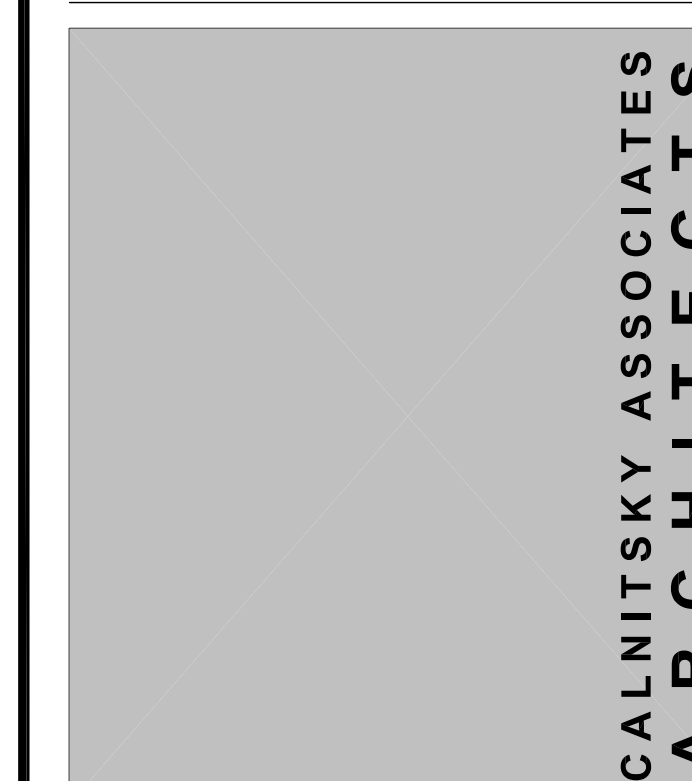
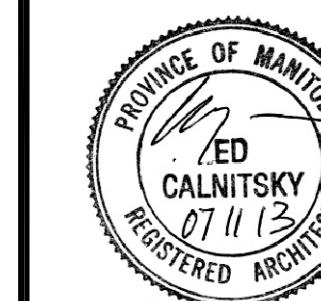

ARCHITECTURE | INTERIOR DESIGN  
124 Nassau Street North | Winnipeg, Manitoba R3L 2H1  
Tel: (204) 453-6441 | Fax: (204) 453-3392  
E-mail: caa@escape.ca

PROJECT TITLE  
**NOTRE DAME COMMUNITY CENTRE RENOVATION**  
271 AVE. DE LA CATHEDRALE  
WINNIPEG, MANITOBA

SHEET TITLE  
**ELEVATIONS  
PHASE 1**

DRAWN BY	SCALE	SHEET NUMBER
MJ	3/16" = 1'-0"	A-6.0
CHECKED BY	DATE	
EC	15 Oct. 2007	
PROJECT NUMBER	REVISION	
06-012		