

LEGEND

D	STRIP FLUORESCENT LIGHT (D DENOTES TYPE)	⏚	POWER PANELBOARD - SURFACE MOUNT/FLUSH MOUNT
C	1'x4' FLUORESCENT LIGHT (C DENOTES TYPE)	⏚	SYSTEM PANELBOARD - SURFACE MOUNT/FLUSH MOUNT
A	2'x4' FLUORESCENT LIGHT (A DENOTES TYPE)	⊠	TRANSFORMER
⊙	POT LIGHTS (E DENOTES TYPE)	⏚	TELEPHONE BACKBOARD
⊙	WALL MOUNTED LIGHT FIXTURE (B DENOTES TYPE)	⏚	VOICE/DATA OUTLET
⊙/NL	LIGHT FIXTURE ON NIGHT LIGHT CIRCUIT	⏚	TELEPHONE OUTLET
⊙	EMERGENCY LIGHT (REMOTE - 2 HEADS)	⏚	CABLE-TV-OUTLET
⊙	EXIT LIGHT C/W DIRECTIONAL ARROWS AS SHOWN	⏚	MOTOR AND DISCONNECT
⊙	EMERGENCY BATTERY BANK UNIT C/W HEAD LIGHTS	⏚	BASEBOARD HEATER (1000 DENOTES 1000 WATTS)
⊙	SINGLE POLE SWITCH (3 DENOTE 3 WAY SWITCH)	⏚	FORCE FLOW HEATER
⊙	DIMMER SWITCH (1000W RATED MIN.)	⊙	THERMOSTAT
⊙	TIMECLOCK	⊙	SMOKE DETECTOR (ADDRESSABLE)
⊙	DUPLEX RECEPTACLE	⊙	HEAT DETECTOR (COMBINATION)
⊙	DUPLEX RECEPTACLE - ABOVE COUNTER (GFCI)	⊙	MANUAL PULL STATION
⊙	JUNCTION BOX CEILING MOUNTED	⊙	FIRE ALARM BELL (10") C/W STROBE LIGHT
⊙	120V JUNCTION BOX WALL MOUNTED	⊙	FIRE ALARM SIGNAL HORN & STROBE
⊙	DIRECT CONNECT	⊙	HANDI-CAP SECURITY PUSH BUTTON
⊙	PUBLIC ADDRESS SYSTEM SPEAKER	EX	EXISTING TO REMAIN
⊙	PUBLIC ADDRESS SYSTEM ATTENUATOR	ER	EXISTING TO BE REMOVED/RELOCATED
⊙	PUBLIC ADDRESS SYSTEM MICROPHONE OUTLET	R	RELOCATED EXISTING & CIRCUIT (SHOWN IN NEW LOCATION)

DRAWING NOTES:

- THIS AREA TO BE DEMOLISHED AND RENOVATED. DEVICES SHOWN ARE FOR REFERENCE ONLY AND DO NOT NECESSARILY INDICATE EVERY EXISTING DEVICE AND/OR OUTLET. DISCONNECT AND REMOVE ALL UNUSED DEVICES, OUTLETS, CONDUITS, MECHANICAL EQUIPMENT AND ALL ASSOCIATED WIRING BACK TO RESPECTIVE PANELS UNLESS OTHERWISE NOTED. REFER TO ELECTRICAL DRAWINGS E-2.0 AND E-3.0 FOR NEW/RELOCATED LOCATIONS OF EXISTING OUTLETS/DEVICES. MAKE ALL PROVISIONS TO RELOCATE EQUIPMENT AND DEVICES REQUIRED TO BE RELOCATED.
NOTE: REFER TO ARCHITECTURAL FOR COMPLETE SCOPE OF RENOVATION AND MECHANICAL DEMOLITION DRAWINGS.
- EXISTING LIGHT FIXTURES IN THIS AREA TO BE DISCONNECTED, REMOVED, CLEANED, AND TURNED OVER TO THE CITY OF WINNIPEG. MAKE ALL PROVISIONS TO REPAIR AND RE-USE EXISTING 2'x4' FLUORESCENT FIXTURE WHEREVER POSSIBLE. REFER TO DWG E2.0 FOR NEW LIGHTING LAYOUT.
- REPLACE EXISTING FIRE ALARM PANEL WITH 5-ZONE FIRE ALARM CONTROL PANEL (MIRCOM FA-1025T) C/W ASSOCIATED HARDWARES.
- REPLACE ALL EXISTING FIRE ALARM BELLS WITH HORN/STROBE UNITS (MIRCOM PARA-D).
- MAKE ALL PROVISIONS TO TEMPORARY DETACH AND SUPPORT SERVICE ENTRANCE FEEDER CABLES AND RE-ATTACHED/RE-INSTALL SUPPORT AFTER THE INSTALLATION OF NEW SIDING.

NO.	REVISION	DATE	BY
3	RE-ISSUED FOR BID OPPORTUNITY	12/05/07	TT
2	ISSUED FOR BID OPPORTUNITY	11/27/07	TT
1	ISSUED FOR FINAL REVIEW	10/12/07	TT
0	ISSUED FOR REVIEW	04/30/07	TT

THIS DRAWING IS THE EXCLUSIVE PROPERTY OF THE CONTRACT ADMINISTRATOR AND CAN BE REPRODUCED ONLY WITH THE PERMISSION OF THE CONTRACT ADMINISTRATOR IN WHICH CASE THE REPRODUCTION MUST BEAR THE NAME OF THE CONTRACT ADMINISTRATOR.

THIS DRAWING SHALL NOT BE SCALED. FOLLOW GIVEN DIMENSIONS ONLY.

THE CONTRACTOR SHALL SATISFY HIMSELF THAT ALL DIMENSIONS AND INFORMATION SHOWN ARE CORRECT.

PRIOR TO COMMENCEMENT OF WORK REPORT ANY DISCREPANCIES TO THE CONTRACT ADMINISTRATOR.

VARIATIONS AND MODIFICATIONS TO WORK SHOWN WILL NOT BE ALLOWED WITHOUT WRITTEN PERMISSION OF THE CONTRACT ADMINISTRATOR.

CONSULTANT
TOWER ENGINEERING GROUP
TOWER PROJECT NO. : 6184

TOWER ENGINEERING GROUP
208 - 897 CORYDON AVE. WINNIPEG, MB R3M 0W7
TEL: (204) 925-1150 FAX: (204) 925-1155
EMAIL: towereng@towereng.ca WEB: www.towereng.ca

ORIGINAL AS SEALED ON 12/05/07 BY THAI TONTHAT, P. ENG.

APEGM
Certificate of Authorization
Tower Engineering Group
No. 1918 Expiry: April 30, 2008

CALNITSKY ASSOCIATES ARCHITECTS

ARCHITECTURE | INTERIOR DESIGN
124 Nassau Street North | Winnipeg, Manitoba R3L 2H1
Tel: (204) 453-6441 | Fax: (204) 453-3392
E-mail: caa@escape.ca

PROJECT TITLE
NOTRE DAME COMMUNITY CENTRE
271 DE LA CATHEDRALE AVE.
WINNIPEG, MANITOBA

SHEET TITLE
ELECTRICAL DEMOLITION PLAN

DRAWN BY NF	SCALE AS NOTED	SHEET NUMBER E-1.0
CHECKED BY ES	DATE 11/27/07	
PROJECT NUMBER 06-012	REVISION 3	

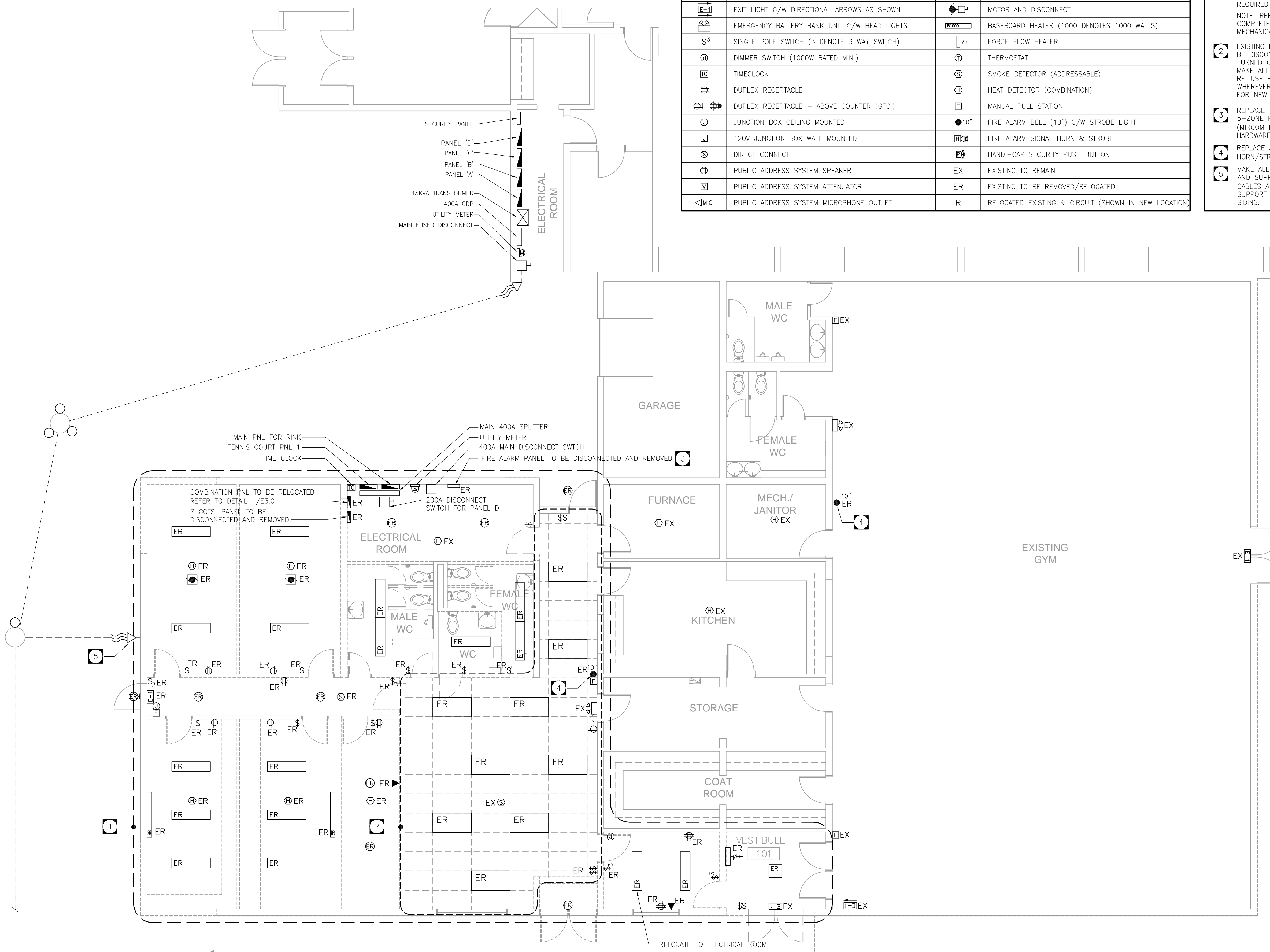

MAIN FLOOR DEMO PLAN
SCALE: 3/16" = 1'-0"