

CONTRACTOR NOTES:

- CONTRACTOR TO PROVIDE TEMPORARY SHORING TO EXISTING 2x12 JOISTS PRIOR TO EXISTING BLOCK WALL DEMOLITION.
- TEMPORARY SHORING TO REMAIN UNTIL NEW ROOF BEAMS, LINTELS, COLUMNS, BRACING AND CONNECTIONS ARE INSTALLED.
- CONTRACTOR TO CONFIRM EXISTING ROOF SYSTEM PRIOR TO INSTALLING 2 NEW MECHANICAL UNITS. EXISTING ASSUMED TO BE 2"x12" WOOD JOIST @16" O/C.
- REPORT TO THE CONTRACT ADMINISTRATOR IF EXISTING CONDITIONS ARE FOUND TO BE DIFFERENT.
- REPORT TO THE CONTRACT ADMINISTRATOR THE CONFIRMED LOCATION OF THE 2 NEW MECHANICAL UNITS. THE CONTRACTOR ADMINISTRATOR TO REVIEW EXISTING STRUCTURAL PRIOR TO INSTALLATION OF THE NEW MECHANICAL UNITS.

COLUMN SCHEDULE		
MARK	COLUMN	BASE PLATE
A	HSS 3 1/2x3 1/2x3/16	4 1/2"x10"x3/4"
AA	HSS 3 1/2x3 1/2x3/16	4 1/2"x10"x3/4"

NOTES:

- U/S OF BASE PLATE ELEV. = 100'-1" TYP. U.N.O.
- FOR COLUMN MARK "AA", U/S OF BASE PLATE ELEV. = 99'-1" TYP. U.N.O.

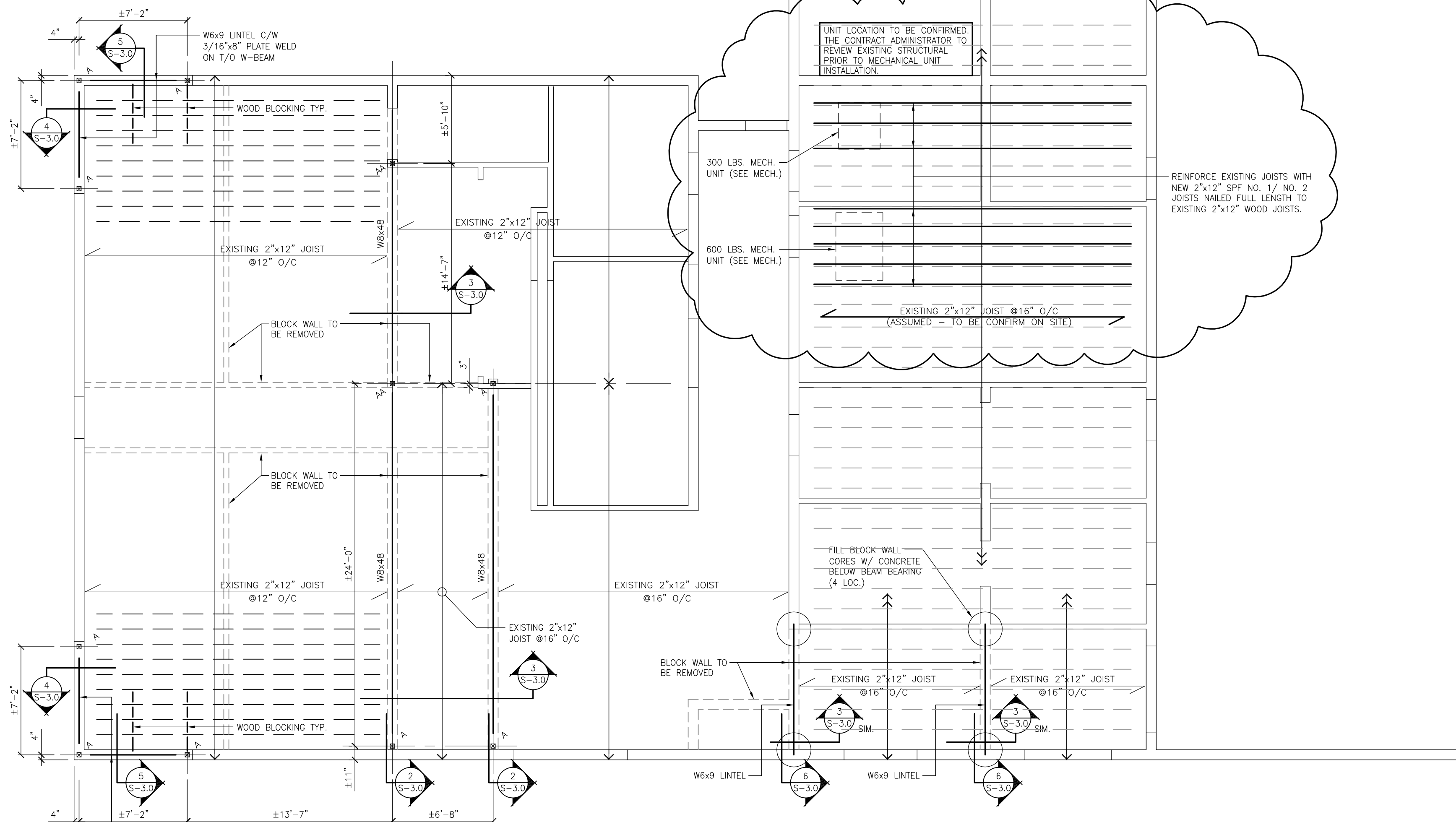

1 PARTIAL ROOF FRAMING PLAN (EXISTING)
SCALE: 3/16"=1'-0"

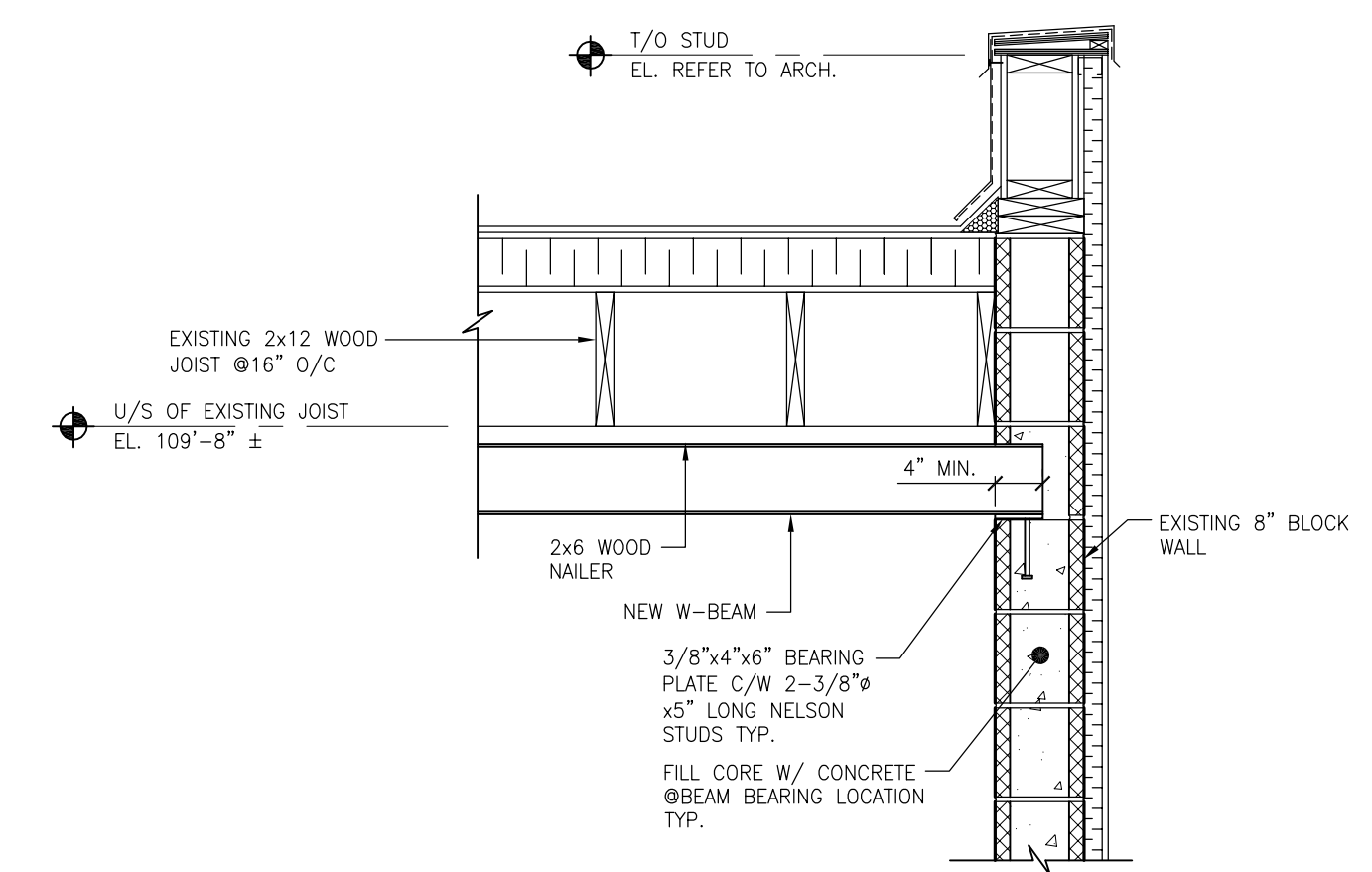

6 SECTION
SCALE: 3/4"=1'-0"

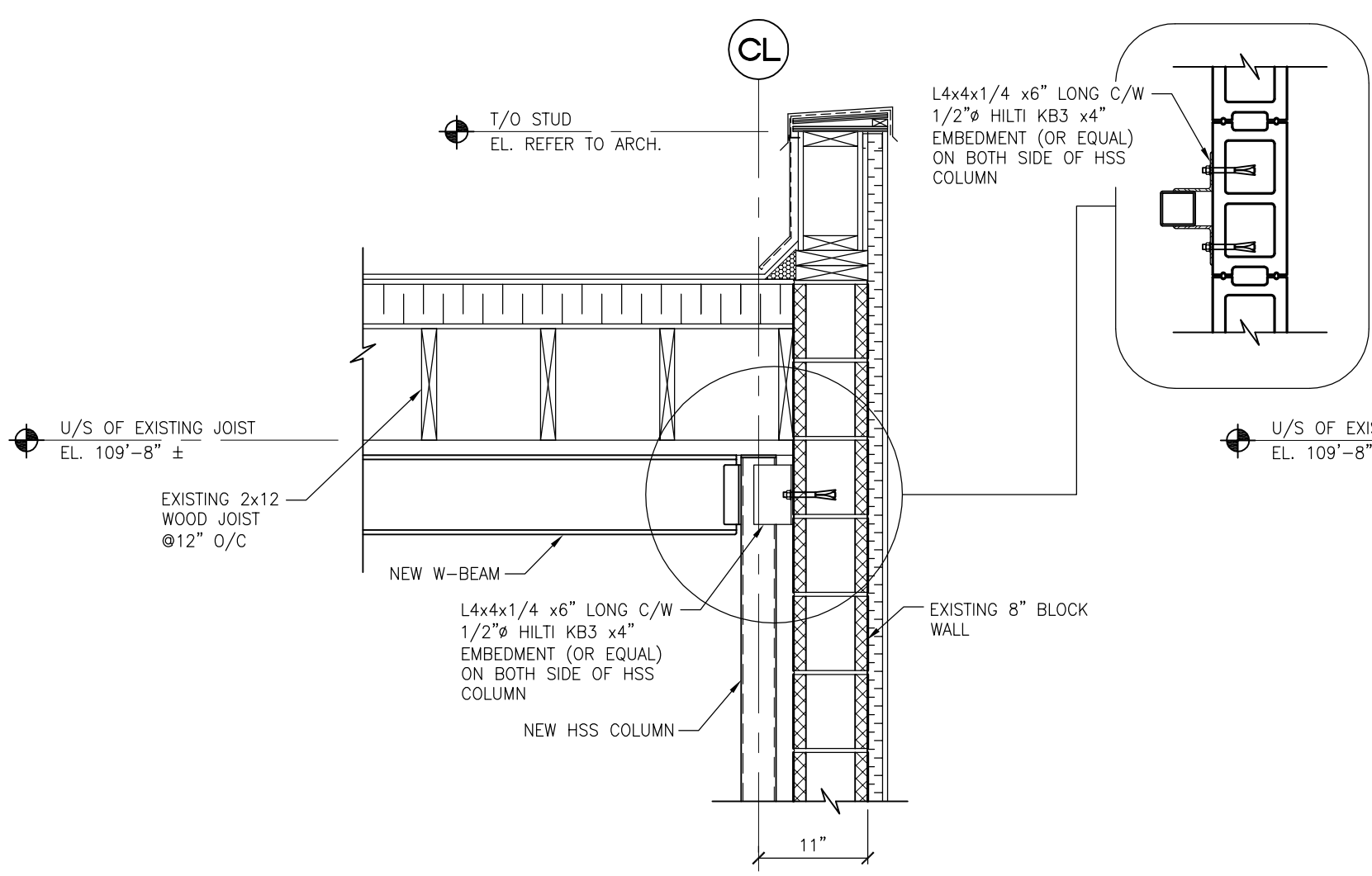

2 SECTION
SCALE: 3/4"=1'-0"

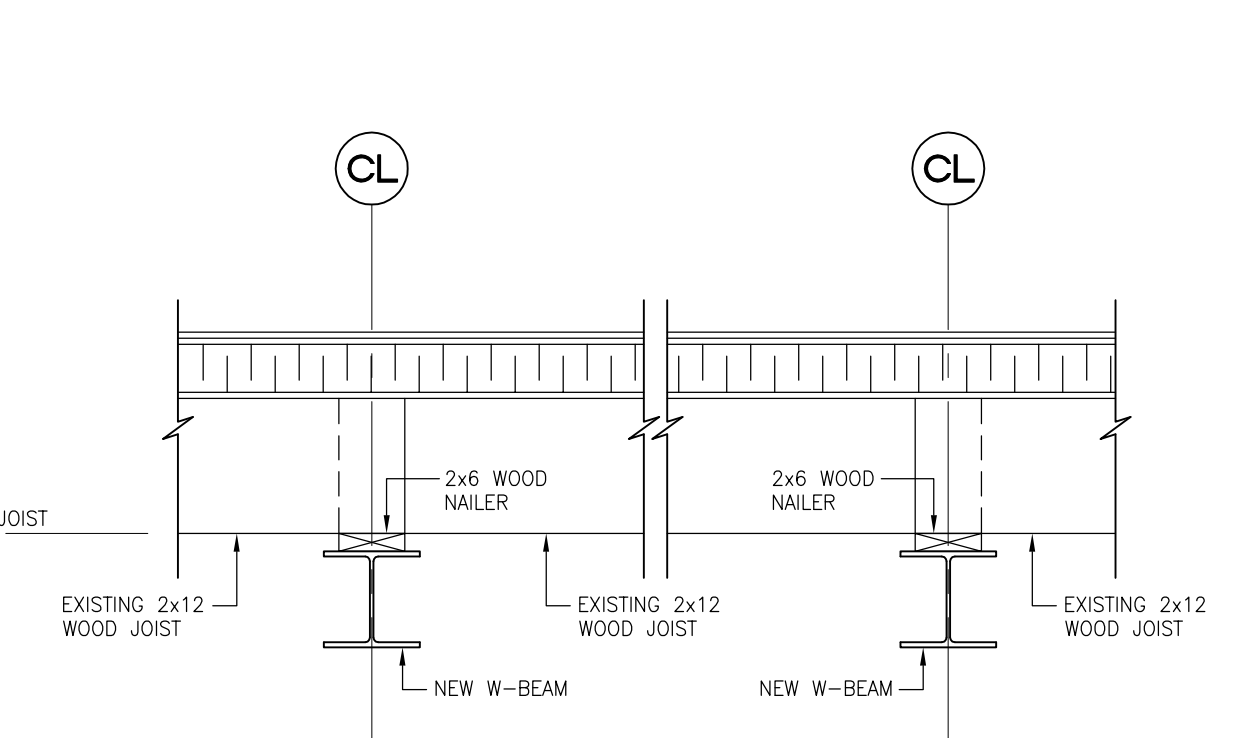

3 SECTION
SCALE: 3/4"=1'-0"

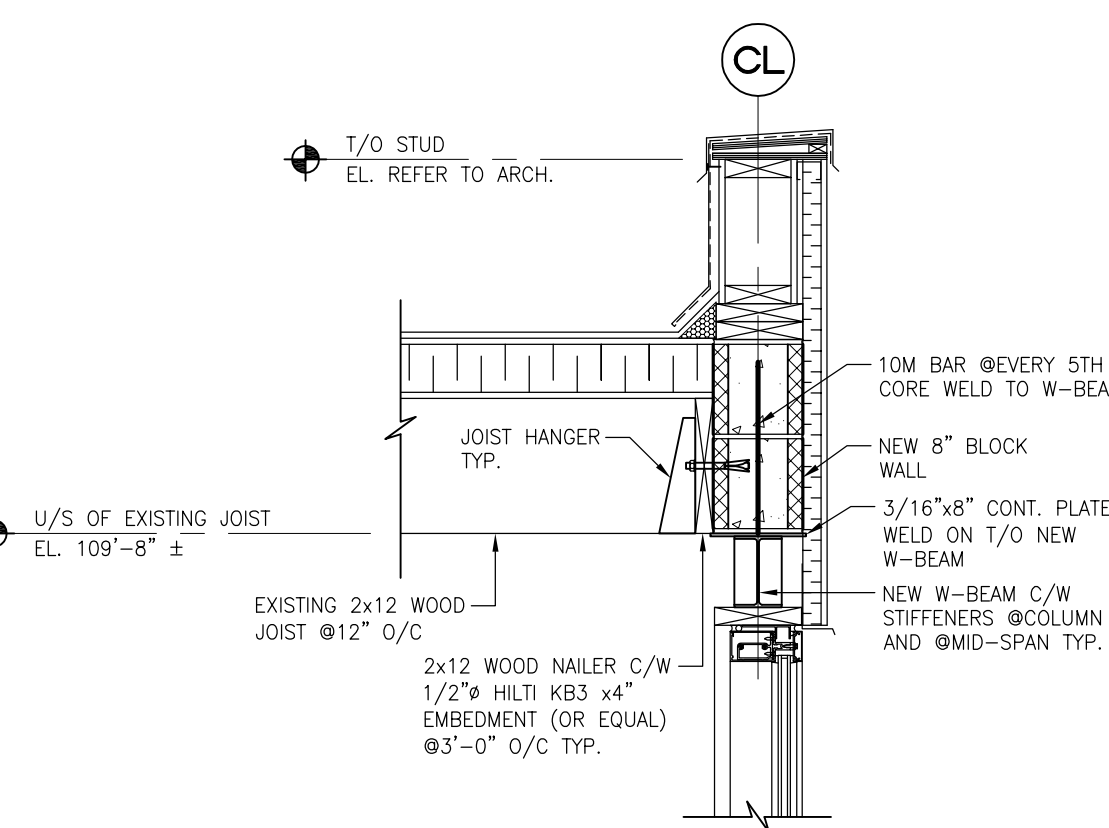

4 SECTION
SCALE: 3/4"=1'-0"

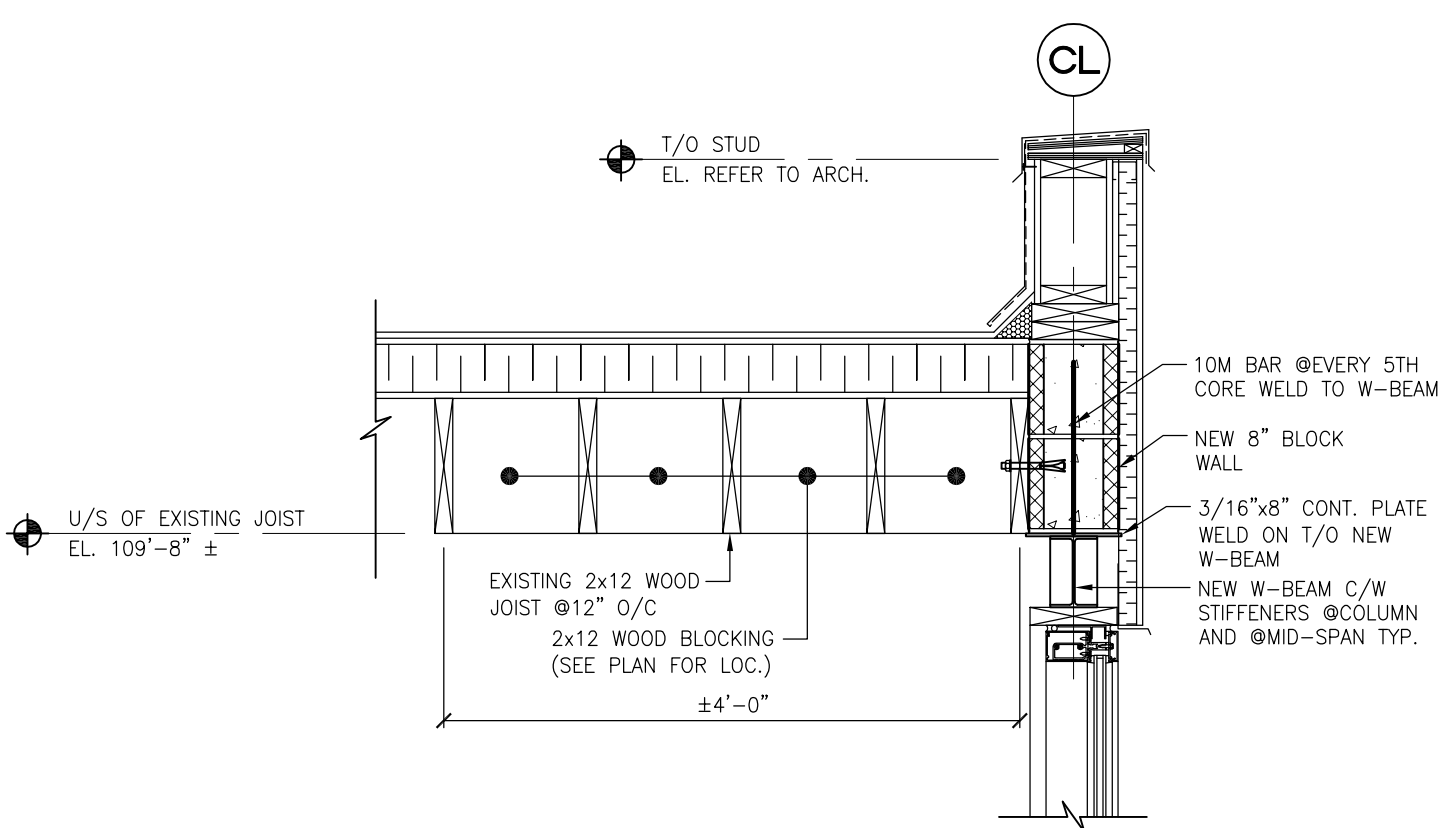

5 SECTION
SCALE: 3/4"=1'-0"

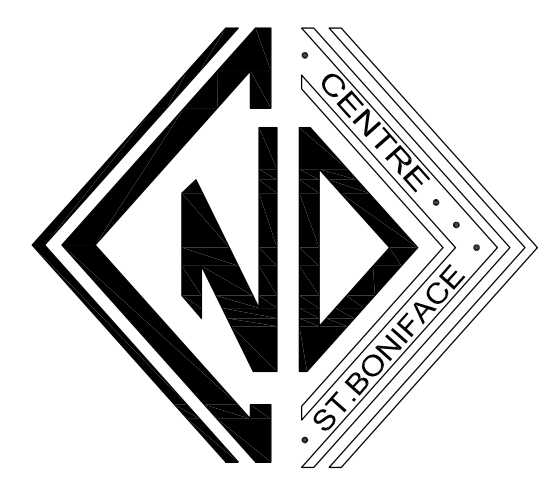

NO.	REVISION	DATE	BY
4.	RE-ISSUED FOR BID OPPORTUNITY	12/05/07	NM
3.	ISSUED FOR BID OPPORTUNITY	11/27/07	NM
2.	ISSUED FOR FINAL REVIEW	10/12/07	NM
1.	RE-ISSUED FOR REVIEW	05/23/07	DH
0.	ISSUED FOR REVIEW	05/08/07	AW

THIS DRAWING IS THE EXCLUSIVE PROPERTY OF THE CONTRACT ADMINISTRATOR AND CAN BE REPRODUCED ONLY WITH THE PERMISSION OF THE CONTRACT ADMINISTRATOR IN WHICH CASE THE REPRODUCTION MUST BEAR THE NAME OF THE CONTRACT ADMINISTRATOR.

THIS DRAWING SHALL NOT BE SCALED. FOLLOW GIVEN DIMENSIONS ONLY.

THE CONTRACTOR SHALL SATISFY HIMSELF THAT ALL DIMENSIONS AND INFORMATION SHOWN ARE CORRECT.

PRIOR TO COMMENCEMENT OF WORK REPORT ANY DISCREPANCIES TO THE CONTRACT ADMINISTRATOR.

VARIATIONS AND MODIFICATIONS TO WORK SHOWN WILL NOT BE ALLOWED WITHOUT WRITTEN PERMISSION OF THE CONTRACT ADMINISTRATOR.

CONSULTANT: TOWER PROJECT NO. : 6184

TOWER ENGINEERING GROUP
208 - 897 CORYDON AVE. WINNIPEG, MB R3M 0W7
TEL: (204) 925-1150 FAX: (204) 925-1155
EMAIL: towereng@towereng.ca WEB: www.towereng.ca

APEGM
Certificate of Authorization
Tower Engineering Group
No. 1918 Expiry: April 30, 2008

ORIGINAL AS SEALED ON 12/05/07 BY N.N. MARTINEZ, P. ENG. MEMBER # 23109

CALNITSKY ASSOCIATES ARCHITECTS

ARCHITECTURE
124 Nassau Street North
Tel: (204) 453-6441
E-mail: caa@escape.ca

INTERIOR DESIGN
Winnipeg, Manitoba R3L 2H1
Fax: (204) 453-3392

PROJECT TITLE
NOTRE DAME COMMUNITY CENTRE
271 DE LA CATHEDRALE AVE. WINNIPEG, MANITOBA

SHEET TITLE
ROOF FRAMING PLAN AND SECTIONS

DRAWN BY	SCALE	SHEET NUMBER
NB	AS NOTED	S-3.0
CHECKED BY	DATE	
DH/NM	MAY 2007	
PROJECT NUMBER	REVISION	
06-012	4.	