

WATER SERVICE INFORMATION

ADDRESS	DISTANCE PROPERTY	SIZE (mm) & TYPE	SHORT & LONG MEASUREMENT LOCATION	CORPORATION	CATHODIC PROTECTION	REMARKS
520 SYDNEY AV (RESIDENTIAL)						NO INFO
523 SYDNEY AV (RESIDENTIAL)						NO INFO
524 SYDNEY AV (RESIDENTIAL)						NO INFO
525 SYDNEY AV (RESIDENTIAL)						NO INFO
528 SYDNEY AV (RESIDENTIAL)						NO INFO
529 SYDNEY AV (RESIDENTIAL)						NO INFO
532 SYDNEY AV (RESIDENTIAL)						NO INFO
533 SYDNEY AV (RESIDENTIAL)						NO INFO
537 SYDNEY AV (RESIDENTIAL)						NO INFO
540 SYDNEY AV (RESIDENTIAL)						NO INFO
541 SYDNEY AV (RESIDENTIAL)						NO INFO
543 SYDNEY AV (RESIDENTIAL)						NO INFO
544 SYDNEY AV (RESIDENTIAL)						NO INFO
545 SYDNEY AV (RESIDENTIAL)						NO INFO
546 SYDNEY AV (RESIDENTIAL)						NO INFO
548 SYDNEY AV (RESIDENTIAL)						NO INFO
553 SYDNEY AV (RESIDENTIAL)						NO INFO

SEWER SERVICE INFORMATION

ADDRESS	SIZE (mm)	PL. TIE (SHORT/LONG)	JUNCTION TIE	REMARKS
520 SYDNEY AV				NO INFO
523 SYDNEY AV				NO INFO
524 SYDNEY AV				NO INFO
525 SYDNEY AV				NO INFO
528 SYDNEY AV			14.9 E OF 1ST MH E OF WATT ST	
529 SYDNEY AV			14.2 E OF 1ST MH E OF WATT ST	
532 SYDNEY AV			30.2 E OF 1ST MH E OF WATT ST	
533 SYDNEY AV			29.4 E OF 1ST MH E OF WATT ST	
536 SYDNEY AV			45.4 E OF 1ST MH E OF WATT ST	
537 SYDNEY AV			44.7 E OF 1ST MH E OF WATT ST	
540 SYDNEY AV			59.1 E OF 1ST MH E OF WATT ST	
541 SYDNEY AV				NO INFO
543 SYDNEY AV			68.3 E OF 1ST MH E OF WATT ST	
544 SYDNEY AV			75.0 E OF 1ST MH E OF WATT ST	
545 SYDNEY AV			78.9 E OF 1ST MH E OF WATT ST	
549 SYDNEY AV				NO INFO
553 SYDNEY AV			101.2 E OF 1ST MH E OF WATT ST	

SEWER JUNCTION INFORMATION

REF. MH*	DIST FROM	SIZE*	CLOCK AT*
MH40004522	1.80	1500	01
MH40004522	12.20	1500	01
MH40004522	13.60	1500	10
MH40004522	14.50	1500	02
MH40004522	16.00	1500	01
MH40004522	18.30	1500	11
MH40004522	24.50	1500	01
MH40004522	28.40	1500	10
MH40004522	29.20	1500	02
MH40004522	30.10	1500	10
MH40004522	40.90	1500	01
MH40004522	43.30	1500	10
MH40004522	44.20	1500	02
MH40004522	49.60	1500	10
MH40004522	51.90	1500	10
MH40004522	52.70	1500	02
MH40004522	57.40	1500	10
MH40004522	58.20	1500	01
MH40004522	58.90	1500	02
MH40004522	67.20	1500	10
MH40004522	68.30	1500	10
MH40004522	72.60	1500	01
MH40004522	75.30	1500	02
MH40004522	78.40	1500	10
MH40004522	83.00	1500	02
MH40004522	87.80	1500	10
MH40004522	89.90	1500	10
MH40004522	100.30	1500	10

*JUNCTION LOCATION FROM VIDEO INSPECTION

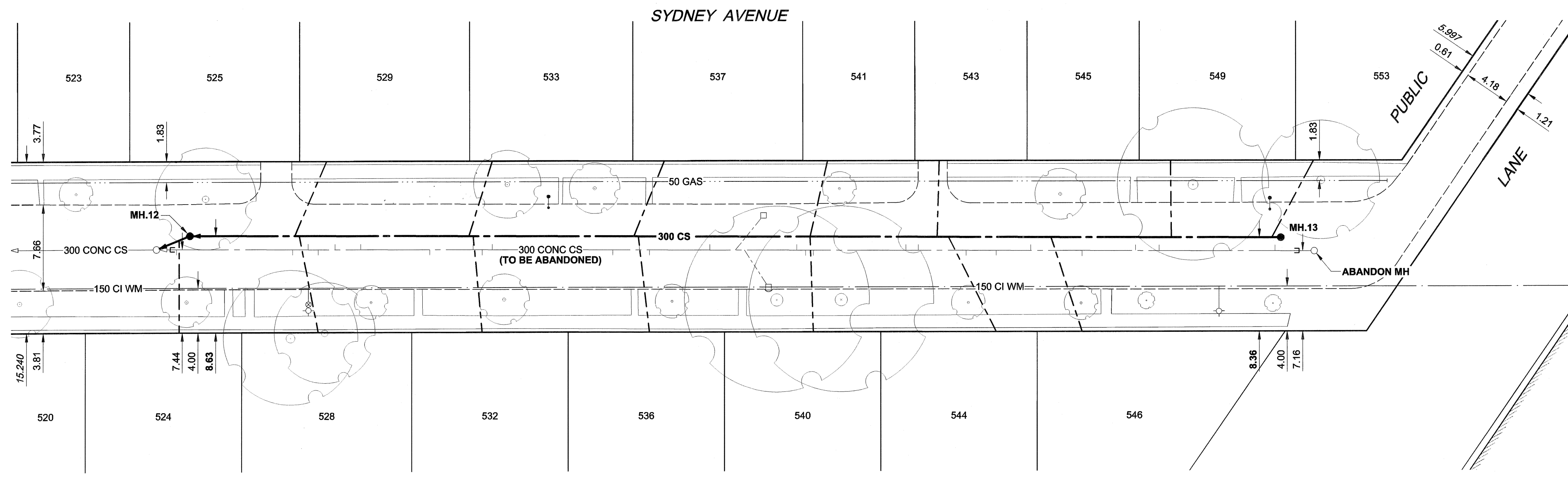

WARNING
IF POWER EQUIPMENT OR EXPLOSIVES ARE TO BE USED FOR EXCAVATION ON THIS PROJECT, THE CONTRACTOR MUST:
1) NOTIFY THE GAS COMPANY OF THE PROPOSED LOCATION OF EXCAVATION.
2) TAKE PRECAUTION TO AVOID DAMAGE TO GAS COMPANY INSTALLATIONS.
SEE PROVINCIAL REGULATION 140/92 FOR DETAILS

METRIC
WHOLE NUMBERS INDICATE MILLIMETRES
DECIMALIZED NUMBERS INDICATE METRES

150 WM	WATERMAIN	150 WM	CURB STOP	150 WM	WATERMAIN	150 WM	LOCATION APPROVED
+	HYDRANT	+	REDUCER	+	HYDRANT	+	UNDERGROUND STRUCTURES
+	VALVE	+	COUPLING	+	VALVE	+	DATE COMMITTEE
+	LAND DRAINAGE SEWER	+	ANODE	+	LAND DRAINAGE SEWER	+	SUPR. U/G STRUCTURES
+	WASTE WATER SEWER	+	HYDRO	+	WASTE WATER SEWER	+	DATE COMMITTEE
+	MANHOLE	+	MTS	+	PAVEMENT CROWN	+	NOTE:
+	CATCH BASIN	+	GAS	+	N/W PROPERTY LINE	+	LOCATION OF UNDERGROUND STRUCTURES AS SHOWN ARE BASED ON THE BEST INFORMATION AVAILABLE. BUT NO GUARANTEE IS GIVEN THAT ALL EXISTING UTILITIES ARE SHOWN OR THAT THE GIVEN LOCATIONS ARE EXACT. CONFIRMATION OF EXISTENCE AND EXACT LOCATION OF ALL SERVICES MUST BE OBTAINED FROM THE INDIVIDUAL UTILITIES BEFORE PROCEEDING WITH CONSTRUCTION.
+	CURB INLET	+	TESTHOLE	+	S/E PROPERTY LINE	+	
+	CULVERT	+	LAMP STANDARD	+	N/W GUTTER	+	
+	PIPE ABANDONMENTS	+	TREE	+	S/E GUTTER	+	
+	SURVEY BAR	+		+		+	
+	EXISTING	+	LEGEND - PLAN	+	LEGEND - PROFILE	+	

BM 27.017 ELEV 230.204m	S.W. Cor. Sydney Ave. & Watt St., Tbt. on top of 0.05m dia. x 2.4m iron pipe, 2m E. of W.L. of Watt St. & on S.L. of Sydney Ave.
0	ISSUED FOR CONSTRUCTION 07/08/21 KMB
NO.	REVISIONS YYMMDD BY

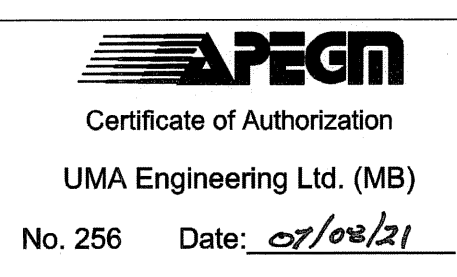

CONSTRUCTION NOTES:
1. INSTALL NEW SEWER BY TRENCHLESS METHODS
2. RENEW SEWER SERVICES TO PROPERTY LINE.
3. ALL SEWER AND WATER SERVICES TO BE LOCATED IN THE FIELD BY THE CONTRACTOR
4. ABANDON EXISTING SEWER & SEWER SERVICES

BID OPPORTUNITY NO. 573-2007

DESIGNED BY	MJR	CHECKED BY	[Signature]
DRAWN BY	KMB	APPROVED BY	[Signature]
HOR. SCALE	1:250	RELEASED FOR CONSTRUCTION	[Signature]
VERT. SCALE	1:50	DATE	07/08/21
DATE	07/08/21	DATE	07/08/21

THE CITY OF WINNIPEG WATER AND WASTE DEPARTMENT

2007 COMBINED SEWER RENEWALS BY EXTERNAL POINT REPAIRS AND REPLACEMENTS CONTRACT 15

SYDNEY AVENUE
80m E OF WATT STREET TO PUBLIC LANE

SHEET 29 OF 29
CITY DRAWING NUMBER 06157 REV 0