

**MAIN FLOOR DEMO PLAN**  
SCALE 1:100

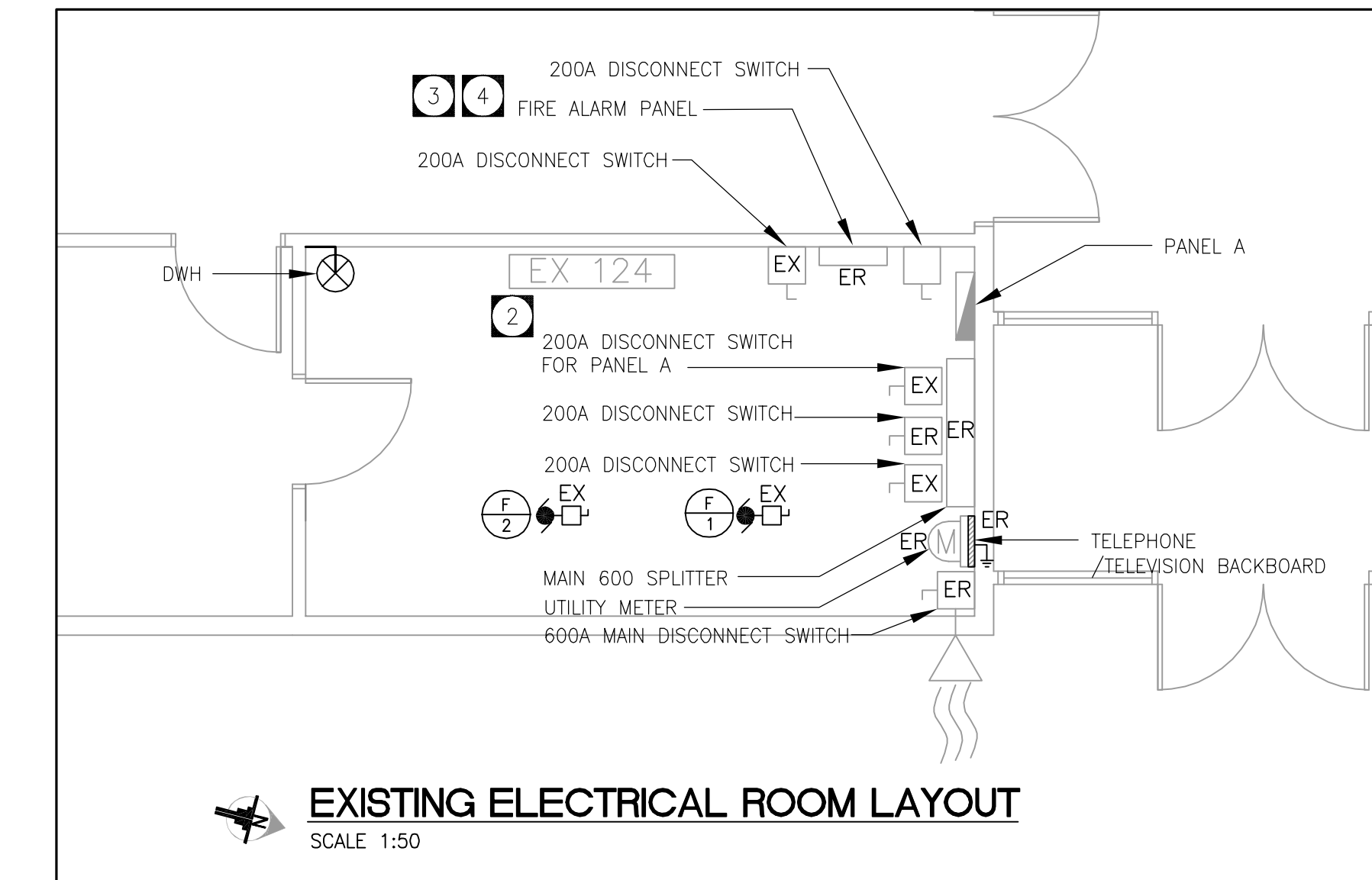

**EXISTING ELECTRICAL ROOM LAYOUT**  
SCALE 1:50

**DRAWING NOTES:**

- 1 THIS AREA TO BE DEMOLISHED AND RENOVATED. DEVICES SHOWN ARE FOR REFERENCE ONLY AND DO NOT NECESSARILY INDICATE EVERY EXISTING DEVICE AND/OR OUTLET. DISCONNECT AND REMOVE ALL UNUSED DEVICES, OUTLETS, CONDUITS, MECHANICAL EQUIPMENT AND ALL ASSOCIATED WIRING BACK TO RESPECTIVE PANELS UNLESS OTHERWISE NOTED. REFER TO ELECTRICAL DRAWINGS E-2.0 AND E-3.0 FOR NEW/RELOCATED LOCATIONS OF EXISTING OUTLETS/DEVICES. MAKE ALL PROVISIONS TO RELOCATE EQUIPMENT AND DEVICES REQUIRED TO BE RELOCATED.
- NOTE: REFER TO ARCHITECTURAL FOR COMPLETE SCOPE OF RENOVATION AND MECHANICAL DEMOLITION DRAWINGS.
- 2 ALL ELECTRICAL DEVICES ALONG WALL TO REMAIN.
- 3 REPLACE EXISTING FIRE ALARM PANEL WITH NEW SINGLE STAGE ADDRESSIBLE 5 SIGNAL ZONE PANEL C/W BATTERY BACK-UP. ENSURE THAT IT IS OPERATIONAL BEFORE REMOVING THE EXISTING FIRE ALARM PANEL. COORDINATE WITH THE CONTRACT ADMINISTRATOR FOR PHASING.
- 4 REPLACE ALL EXISTING FIRE ALARM CONVENTIONAL DEVICES WITH ADDRESSIBLE TYPE. CONTRACTOR SHALL CONFIRM ONSITE FOR EXACT NUMBER AND LOCATION. (TYP)
- 5 EXISTING LIGHTING TO REMAIN. RELOCATE EXISTING LIGHT SWITCHES AS INDICATED ON DRAWING E-3.0.
- 6 MAKE ALL PROVISIONS AND COORDINATE WITH ELECTRIC UTILITY TO DISCONNECT AND REMOVE THE UTILITY TRANSFORMER AND POLE AS WELL AS ALL ASSOCIATED HARDWARE AND WIRES.
- 7 REMOVE EXISTING SOUTH RINK 'PANEL S' AND RETURN TO NORBERRY-GLENLEE COMMUNITY CENTRE FOR FUTURE USE.
- 8 MAKE ALL PROVISIONS AND COORDINATE WITH THE TELEPHONE/TELEVISION UTILITY TO REROUTE THE TELEPHONE/TELEVISION CABLE TO THE NEW TELEPHONE/TELEVISION BACKBOARD.

| NO. | REVISION                   | DATE     | BY |
|-----|----------------------------|----------|----|
| 3   | ISSUED FOR BID OPPORTUNITY | 03/27/08 | TT |
| 2   | ISSUED FOR 90% REVIEW      | 02/12/08 | TT |
| 1   | ISSUED FOR 75% REVIEW      | 01/22/08 | TT |
| 0   | ISSUED FOR 50% REVIEW      | 10/05/07 | TT |

THIS DRAWING IS THE EXCLUSIVE PROPERTY OF THE ARCHITECT AND CAN BE REPRODUCED ONLY WITH THE PERMISSION OF THE ARCHITECT IN WHICH CASE THE REPRODUCTION MUST BEAR THE NAME OF THE ARCHITECT.

THIS DRAWING SHALL NOT BE SCALED. FOLLOW GIVEN DIMENSIONS ONLY.

THE CONTRACTOR SHALL SATISFY HIMSELF THAT ALL DIMENSIONS AND INFORMATION SHOWN ARE CORRECT.

PRIOR TO COMMENCEMENT OF WORK REPORT ANY DISCREPANCIES TO THE ARCHITECT.

VARIATIONS AND MODIFICATIONS TO WORK SHOWN WILL NOT BE ALLOWED WITHOUT WRITTEN PERMISSION OF THE ARCHITECT.

CONSULTANT  
**TOWER ENGINEERING GROUP INC.**  
208 - 897 CORYDON AVE. WINNIPEG, MB R3M 0W7  
TEL: (204) 925-1150 FAX: (204) 925-1155  
EMAIL: towereng@towereng.ca WEB: www.towereng.ca

TOWER PROJECT NO. : 6174

ORIGINAL STAMPED BY:  
THAI TONTHAT, P.ENG  
DATE: 03.27.08

**APEGN**  
Certificate of Authorization  
Tower Engineering Group  
No. 1918 Expiry: April 30, 2008

**CALNITSKY ASSOCIATES ARCHITECTS**

**ARCHITECTURE**  
124 Nassau Street North  
Tel: (204) 453-6441  
E-mail: caa@escape.ca

**INTERIOR DESIGN**  
Winnipeg, Manitoba R3L 2H1  
Fax: (204) 453-3392

PROJECT TITLE  
**NORBERRY-GLENLEE COMMUNITY CENTRE EXPANSION**  
26 MOLGAT AVENUE  
WINNIPEG, MB

SHEET TITLE  
**ELECTRICAL DEMOLITION PLAN**

| DRAWN BY       | SCALE    | SHEET NUMBER |
|----------------|----------|--------------|
| DR             | AS NOTED | E-2.0        |
| CHECKED BY     | DATE     |              |
| TT             | 03/27/08 |              |
| PROJECT NUMBER | REVISION |              |
| 06-017         | 3        |              |