

NOTE: CHAINAGES SHOWN ARE ALONG E. R. OF MARLENE ST.

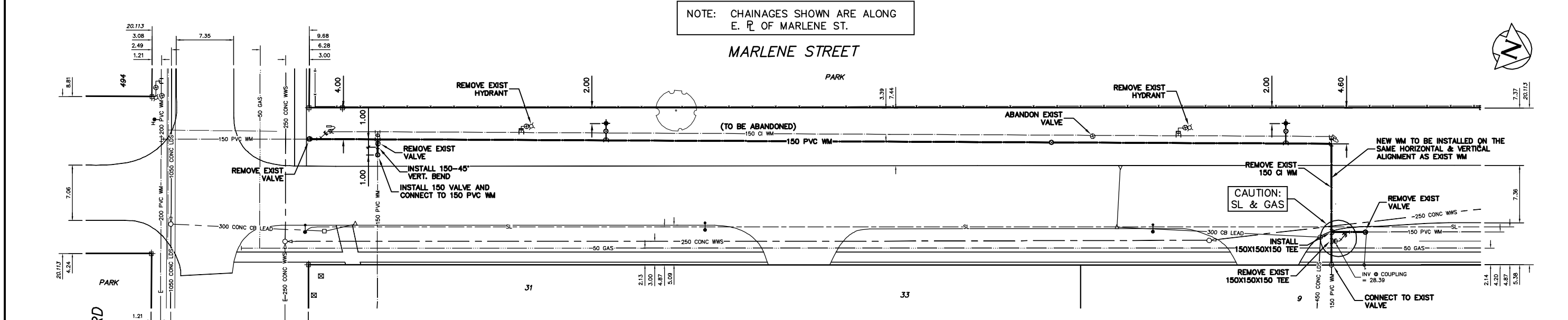

MARLENE STREET

WATER SERVICE INFORMATION

ADDRESS	SIZE(mm) & TYPE (STREET)	SIZE(mm) & TYPE (PROP)	SHORT & LONG MEASUREMENT	CORP. LOCATION	REMARKS
31 MARLENE ST	150 PVC	150 PVC	8.77 NNL BELIVEAU	OPP VALVE	SERVICED OFF PRIVATE WM WITH 33 MARLENE
31 MARLENE ST	150 PVC	150 PVC	130.79 NNL BELIVEAU	OPP VALVE	SERVICED OFF PRIVATE WM WITH 33 MARLENE
9 MARLENE ST	50 PVC	50 PVC	0.3 S OF S/C	-	-
RESIDENTIAL	COPPER	COPPER	134.96 NNL BELIVEAU	-	-
794 BELIVEAU RD	50 COPPER	50 COPPER	0.15 W OF S/C	-	SERVICED OFF BELIVEAU
RESIDENTIAL	COPPER	COPPER	29.42 WNL MARLENE	-	-

- NOTE:
- SERVICE TO 31 MARLENE MUST BE MAINTAINED FROM EITHER 150 SERVICE.
  - PRESSURE TESTING AND CHLORINATION MAY NEED TO BE DONE IN TWO STAGES.

METRIC

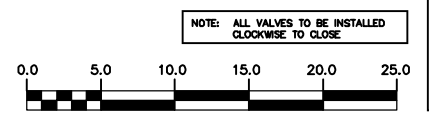

**WARNING**

IF POWER EQUIPMENT OR EXPLOSIVES ARE TO BE USED FOR EXCAVATION ON THIS PROJECT THE CONTRACTOR MUST:

- NOTIFY THE GAS COMPANY OF THE PROPOSED LOCATION OF EXCAVATION.
- TAKE PRECAUTION TO AVOID DAMAGE TO GAS COMPANY INSTALLATIONS.

SEE PROVINCIAL REGULATION 210/72 FOR DETAILS

FOR CONSTRUCTION NOTES SEE DRAWING D-11220

<table border="1"> <tr> <th>200 WM</th> <th>WATERMAIN</th> <th>200 WM</th> <th>SL, HYDRO</th> <th>150 WM</th> <th>WATERMAIN</th> <th>150 WM</th> </tr> <tr> <td>⊕</td> <td>HYDRANT</td> <td>⊕</td> <td>MTS</td> <td>⊕</td> <td>HYDRANT</td> <td>⊕</td> </tr> <tr> <td>⊙</td> <td>VALVE</td> <td>⊙</td> <td>TRAFFIC SIGNALS</td> <td>⊕</td> <td>VALVE</td> <td>⊕</td> </tr> <tr> <td>525 LDS</td> <td>LAND DRAINAGE SEWER</td> <td>525 LDS</td> <td>GAS</td> <td>300 LDS</td> <td>LAND DRAINAGE SEWER</td> <td>300 LDS</td> </tr> <tr> <td>375 WWS</td> <td>WASTEWATER SEWER</td> <td>375 WWS</td> <td>SURVEY BAR</td> <td>250 WWS</td> <td>WASTEWATER SEWER</td> <td>250 WWS</td> </tr> <tr> <td>○</td> <td>MANHOLE</td> <td>●</td> <td>FENCE</td> <td>⊕</td> <td>PROFILE</td> <td>⊕</td> </tr> <tr> <td>□</td> <td>CATCH BASIN</td> <td>■</td> <td>POLE - HYDRO, MTS</td> <td>⊕</td> <td>GROUND ABOVE PIPE</td> <td>⊕</td> </tr> <tr> <td>▽</td> <td>CURB INLET</td> <td>▽</td> <td>CURB STOP</td> <td>⊕</td> <td>☉ DITCH (NORTH &amp; WEST)</td> <td>⊕</td> </tr> <tr> <td>◁</td> <td>REDUCER</td> <td>▷</td> <td>GUY ANCHOR</td> <td>⊕</td> <td>☉ DITCH (SOUTH &amp; EAST)</td> <td>⊕</td> </tr> <tr> <td>X</td> <td>COUPLER</td> <td>X</td> <td>LIGHT STANDARD</td> <td>⊕</td> <td>☉ GUTTER (NORTH &amp; WEST)</td> <td>⊕</td> </tr> <tr> <td>⊕</td> <td>ANODE</td> <td>⊕</td> <td>TREE</td> <td>⊕</td> <td>☉ GUTTER (SOUTH &amp; EAST)</td> <td>⊕</td> </tr> <tr> <td>EXISTING</td> <td>LEGEND-PLAN</td> <td>PROPOSED</td> <td>EXISTING</td> <td>LEGEND-PLAN</td> <td>PROPOSED</td> <td>EXISTING</td> </tr> <tr> <td></td> <td></td> <td></td> <td></td> <td>LEGEND-PROFILE</td> <td></td> <td>PROPOSED</td> </tr> </table>	200 WM	WATERMAIN	200 WM	SL, HYDRO	150 WM	WATERMAIN	150 WM	⊕	HYDRANT	⊕	MTS	⊕	HYDRANT	⊕	⊙	VALVE	⊙	TRAFFIC SIGNALS	⊕	VALVE	⊕	525 LDS	LAND DRAINAGE SEWER	525 LDS	GAS	300 LDS	LAND DRAINAGE SEWER	300 LDS	375 WWS	WASTEWATER SEWER	375 WWS	SURVEY BAR	250 WWS	WASTEWATER SEWER	250 WWS	○	MANHOLE	●	FENCE	⊕	PROFILE	⊕	□	CATCH BASIN	■	POLE - HYDRO, MTS	⊕	GROUND ABOVE PIPE	⊕	▽	CURB INLET	▽	CURB STOP	⊕	☉ DITCH (NORTH & WEST)	⊕	◁	REDUCER	▷	GUY ANCHOR	⊕	☉ DITCH (SOUTH & EAST)	⊕	X	COUPLER	X	LIGHT STANDARD	⊕	☉ GUTTER (NORTH & WEST)	⊕	⊕	ANODE	⊕	TREE	⊕	☉ GUTTER (SOUTH & EAST)	⊕	EXISTING	LEGEND-PLAN	PROPOSED	EXISTING	LEGEND-PLAN	PROPOSED	EXISTING					LEGEND-PROFILE		PROPOSED	<p>LOCATION APPROVED UNDERGROUND STRUCTURES</p> <p>SUPV. U/G STRUCTURES COMMITTEE DATE</p> <p>NOTE: LOCATION OF UNDERGROUND STRUCTURES AS SHOWN ARE BASED ON THE BEST INFORMATION AVAILABLE BUT NO GUARANTEE IS GIVEN THAT ALL EXISTING UTILITIES ARE SHOWN OR THAT THE GIVEN LOCATIONS ARE EXACT. CONFIRMATION OF EXISTENCE AND EXACT LOCATION OF ALL SERVICES MUST BE OBTAINED FROM THE INDIVIDUAL UTILITIES BEFORE PROCEEDING WITH CONSTRUCTION.</p>	<p>B.M. ELEV.</p> <p>FIELD BOOK #:</p> <p>POSTED TO LBS</p>	<p>CITY OF WINNIPEG WATER AND WASTE ENGINEERING DIVISION</p> <p>DESIGNED BY: DB</p> <p>CHECKED BY: NC</p> <p>DRAWN BY: C.J.H.</p> <p>APPROVED BY: K.Z.</p> <p>HOR. SCALE: 1:250</p> <p>VERTICAL SCALE: 1:50</p> <p>RELEASED FOR CONSTRUCTION</p> <p>DATE: 2008 03 03</p>	<p>ENGINEER'S SEAL</p> <p>ORIGINAL SIGNED BY K.R. ZUREK 08/03/03</p>	<p>THE CITY OF WINNIPEG WATER AND WASTE DEPARTMENT</p> <p>2008 WATERMAIN RENEWALS CONTRACT 3</p> <p>MARLENE STREET BELIVEAU ROAD TO 150 N OF BELIVEAU ROAD</p>	<p>SHEET 3 OF 9</p> <p>CITY DRAWING NUMBER D-11219</p>
200 WM	WATERMAIN	200 WM	SL, HYDRO	150 WM	WATERMAIN	150 WM																																																																																											
⊕	HYDRANT	⊕	MTS	⊕	HYDRANT	⊕																																																																																											
⊙	VALVE	⊙	TRAFFIC SIGNALS	⊕	VALVE	⊕																																																																																											
525 LDS	LAND DRAINAGE SEWER	525 LDS	GAS	300 LDS	LAND DRAINAGE SEWER	300 LDS																																																																																											
375 WWS	WASTEWATER SEWER	375 WWS	SURVEY BAR	250 WWS	WASTEWATER SEWER	250 WWS																																																																																											
○	MANHOLE	●	FENCE	⊕	PROFILE	⊕																																																																																											
□	CATCH BASIN	■	POLE - HYDRO, MTS	⊕	GROUND ABOVE PIPE	⊕																																																																																											
▽	CURB INLET	▽	CURB STOP	⊕	☉ DITCH (NORTH & WEST)	⊕																																																																																											
◁	REDUCER	▷	GUY ANCHOR	⊕	☉ DITCH (SOUTH & EAST)	⊕																																																																																											
X	COUPLER	X	LIGHT STANDARD	⊕	☉ GUTTER (NORTH & WEST)	⊕																																																																																											
⊕	ANODE	⊕	TREE	⊕	☉ GUTTER (SOUTH & EAST)	⊕																																																																																											
EXISTING	LEGEND-PLAN	PROPOSED	EXISTING	LEGEND-PLAN	PROPOSED	EXISTING																																																																																											
				LEGEND-PROFILE		PROPOSED																																																																																											