

SECOND FLOOR PLAN - AREA OF WORK  
 N.T.S.

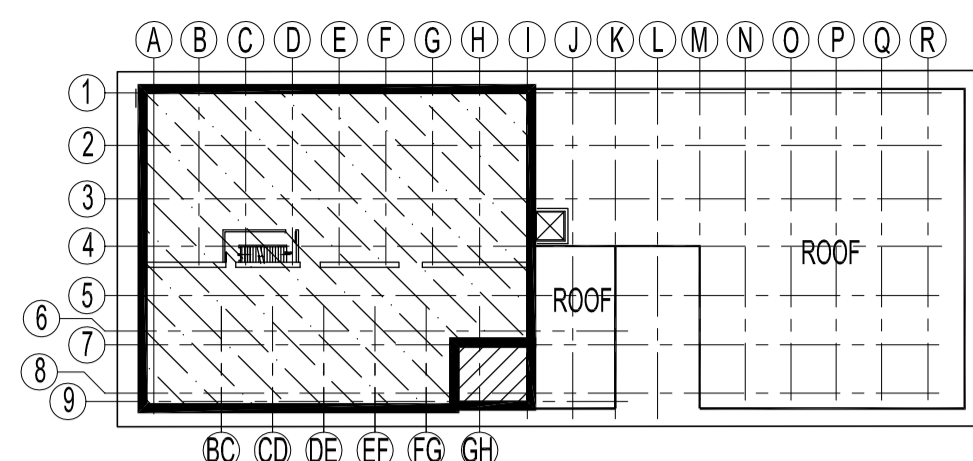

4th, 5th & 6th FLOOR PLAN - AREAS OF WORK  
 N.T.S.

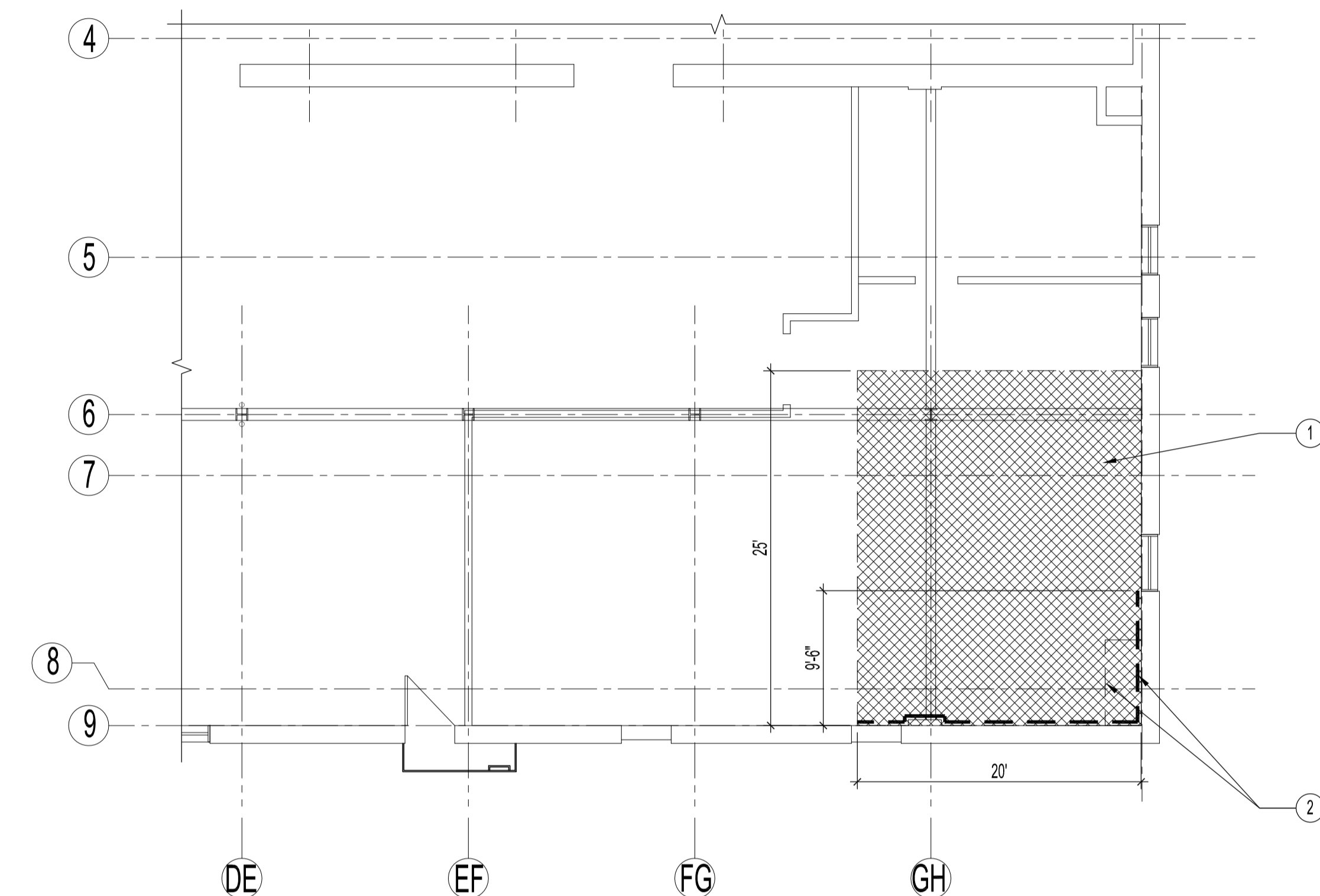

PARTIAL FOURTH FLOOR PLAN - CEILING & WALL DEMOLITION  
 SCALE: 1/8"=1'-0"

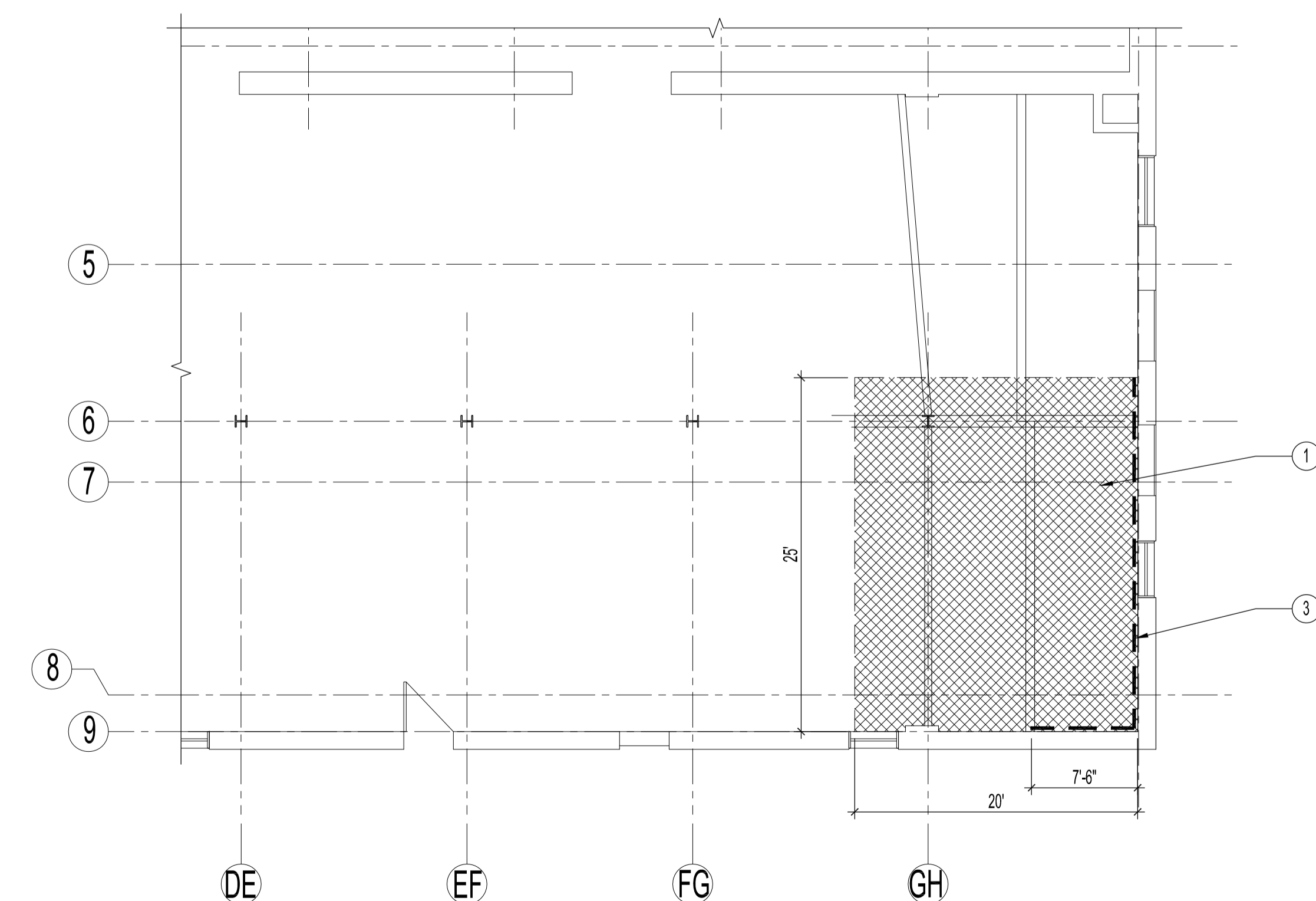

PARTIAL FIFTH FLOOR PLAN - CEILING & WALL DEMOLITION  
 SCALE: 1/8"=1'-0"

**LEGEND**

- AREAS OF WORK FOR DEMOLITION ON 2ND, 4TH, 5TH & 6TH FLOORS
- AREAS OF WORK NOT IN CONTRACT ON 2ND, 4TH, 5TH & 6TH FLOORS
- DEMOLISH EXISTING AREA OF CEILING OF WOOD PANELS, GYPSUM, TRIMS, METAL CLADDING ETC. DOWN TO STRUCTURAL FLOOR JOISTS, STEEL BEAMS & COLUMNS
- DEMOLISH EXISTING WALLS W/ WOOD PANELS, FURRING, CERAMIC TILE, PLASTER / GYPSUM BOARD & BASEBOARDS DOWN TO STRUCTURAL WALLS / COLUMNS, BRICKWORK UNLESS NOTED OTHERWISE - SEE DEMOLITION NOTES

**ARCHITECTURAL DEMOLITION NOTES**

- 1 DEMOLISH & DISPOSE EXISTING CEILING CLADDING, TRIMS, PANELS & PANEL FRAMING ETC. DOWN TO EXISTING 2 x 12 WOOD FLOOR JOISTS, STEEL COLUMNS / BEAMS & TIMBER BEAMS IN AREA SHOWN HATCHED. SEE LEGEND.
- 2 DEMOLISH & DISPOSE EXISTING WOOD CABINET, WALL CLADDING, TRIMS, PANELS & PANEL FRAMING DOWN TO EXISTING STRUCTURAL BRICK WALL & COLUMN. SEE LEGEND.
- 3 DEMOLISH & DISPOSE EXISTING 4" x 4" WALL TILES DOWN TO EXISTING STRUCTURAL BRICK WALL / COLUMNS & BEAMS. SEE LEGEND.
- 4 DEMOLISH & DISPOSE EXISTING METAL CEILING CLADDING, TRIMS & PANEL FRAMING DOWN TO EXISTING CEILING TRUSSES/ JOISTS, STEEL COLUMNS / BEAMS & TIMBER BEAMS IN AREA SHOWN HATCHED. SEE LEGEND.

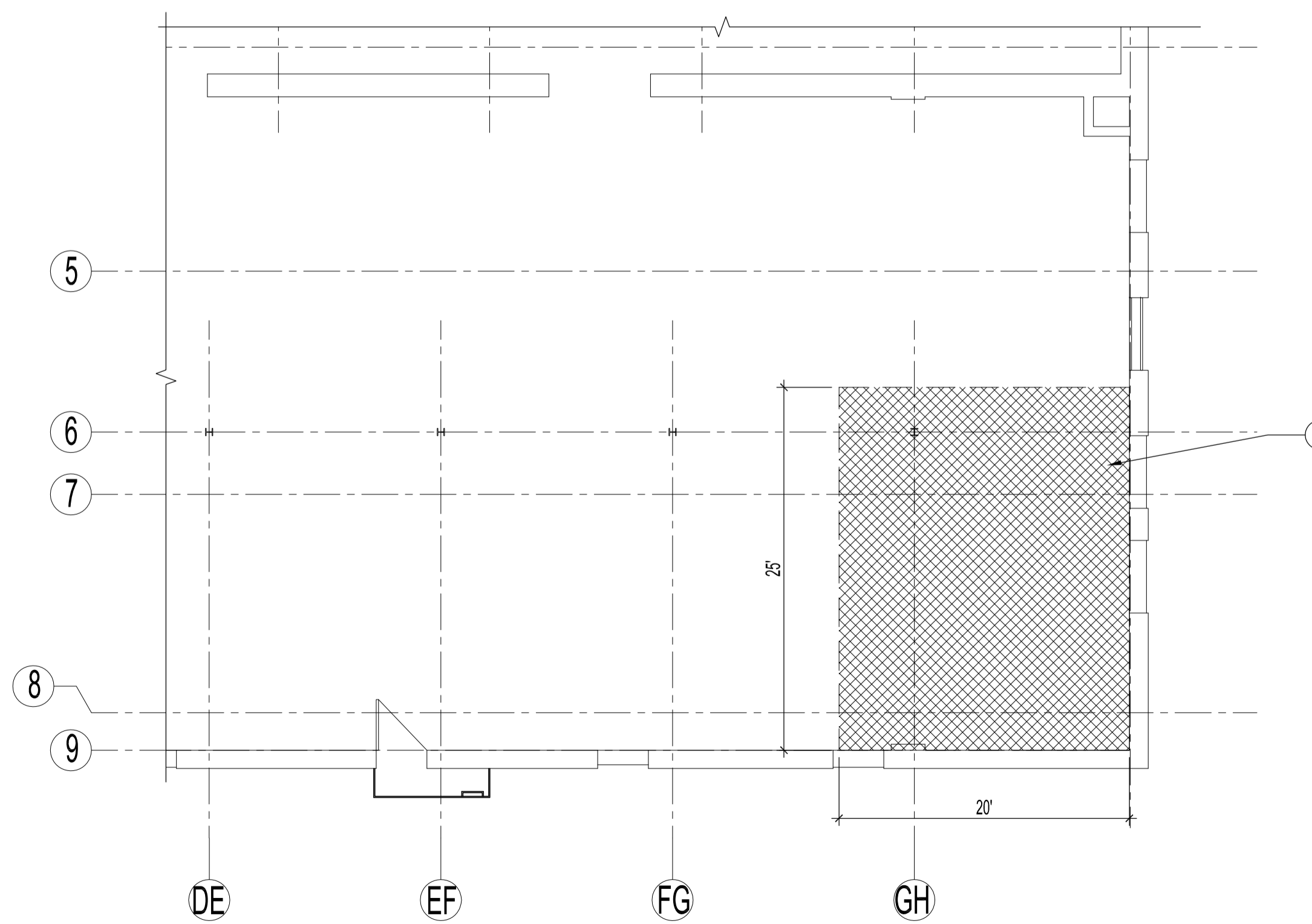

PARTIAL SIXTH FLOOR PLAN - CEILING DEMOLITION  
 SCALE: 1/8"=1'-0"

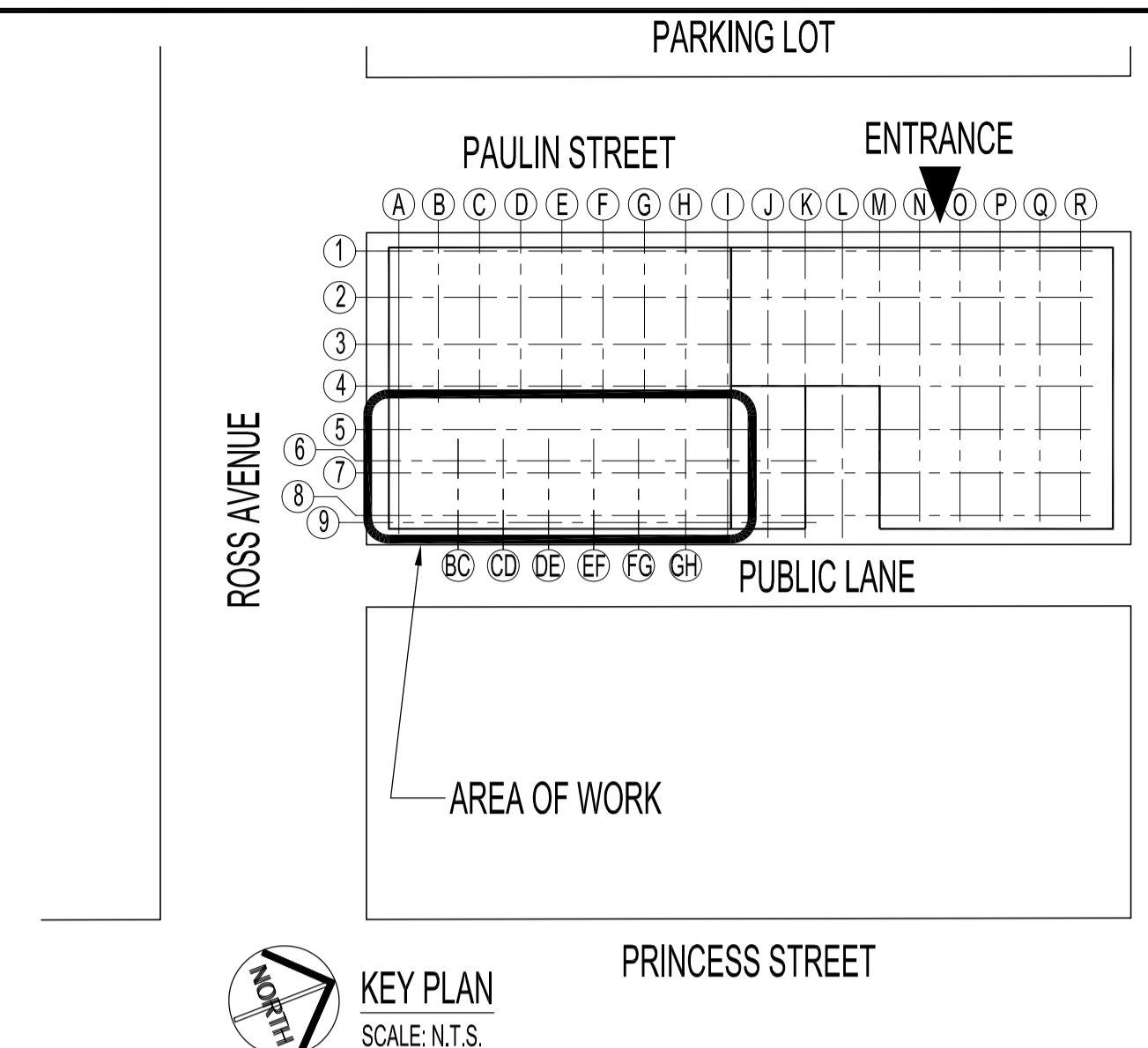

KEY PLAN  
 SCALE: N.T.S.

**NOTES :**  
 THESE DRAWINGS SHALL NOT BE SCALED.  
 THE CONTRACTOR SHALL VISIT THE SITE AND SATISFY ONESELF ALL DIMENSIONS, DATUM, AND DETAILED INFORMATION SHOWN ARE CORRECT.

**GENERAL DEMOLITION NOTES**

- ALL DEMOLITION OF UTILITIES DISCONNECT SHALL BE PERFORMED BY QUALIFIED TRADES IN ACCORDANCE WITH THE LATEST BUILDING CODES, CANADIAN ELECTRICAL CODE & FIRE CODE. CAP UTILITIES WHERE REQUIRED.
- ALL EXISTING FIRE PROTECTION PIPING & SPRINKLER HEADS, FIRE ALARM SYSTEMS & ACTIVE WIRING TO REMAIN & BE COVERED & PROTECTED DURING CEILING & WALL DEMOLITION FOR ALL FLOORS 2, 4, 5 & 6 UNLESS NOTED OTHERWISE.
- ALL EXISTING DISCONNECTED / ABANDONED HVAC, ELECTRICAL LIGHTING & OTHER ELECTRICAL WIRING & CONDUIT NOT IN USE OR CUT ABOVE OR BELOW OTHER FLOORS TO BE REMOVED BACK TO SOURCE AND DISCARDED FROM AREAS OF CEILING DEMOLITION.
- ALL FLOORS IN DEMOLITION AREA TO BE SWEEPED OF ALL DUST AND DEBRIS LEFT BY DEMOLITION.

NO.	REVISION/DESCRIPTION	BY	DATE
SEALS			

DRAWN BY	CHECKED BY	APPROVED
MMK	USER APPROVAL	

CITY OF WINNIPEG  
 PLANNING, PROPERTY AND  
 DEVELOPMENT DEPARTMENT  
 CIVIC ACCOMMODATIONS DIVISION  
 300 - 65 GARRY ST. R3C 4K4

PROJECT  
 SURPLUS STORAGE FACILITY  
 PARTIAL INTERIOR DEMOLITION OF  
 2ND, 4TH, 5TH & 6TH FLOORS  
 311 ROSS AVENUE

SHEET TITLE  
 PARTIAL 4TH, 5TH & 6TH FLOOR PLANS  
 INTERIOR DEMOLITION

SCALE	PROJECT NO.	SHEET NO.
AS SHOWN	2008-016-03	A1