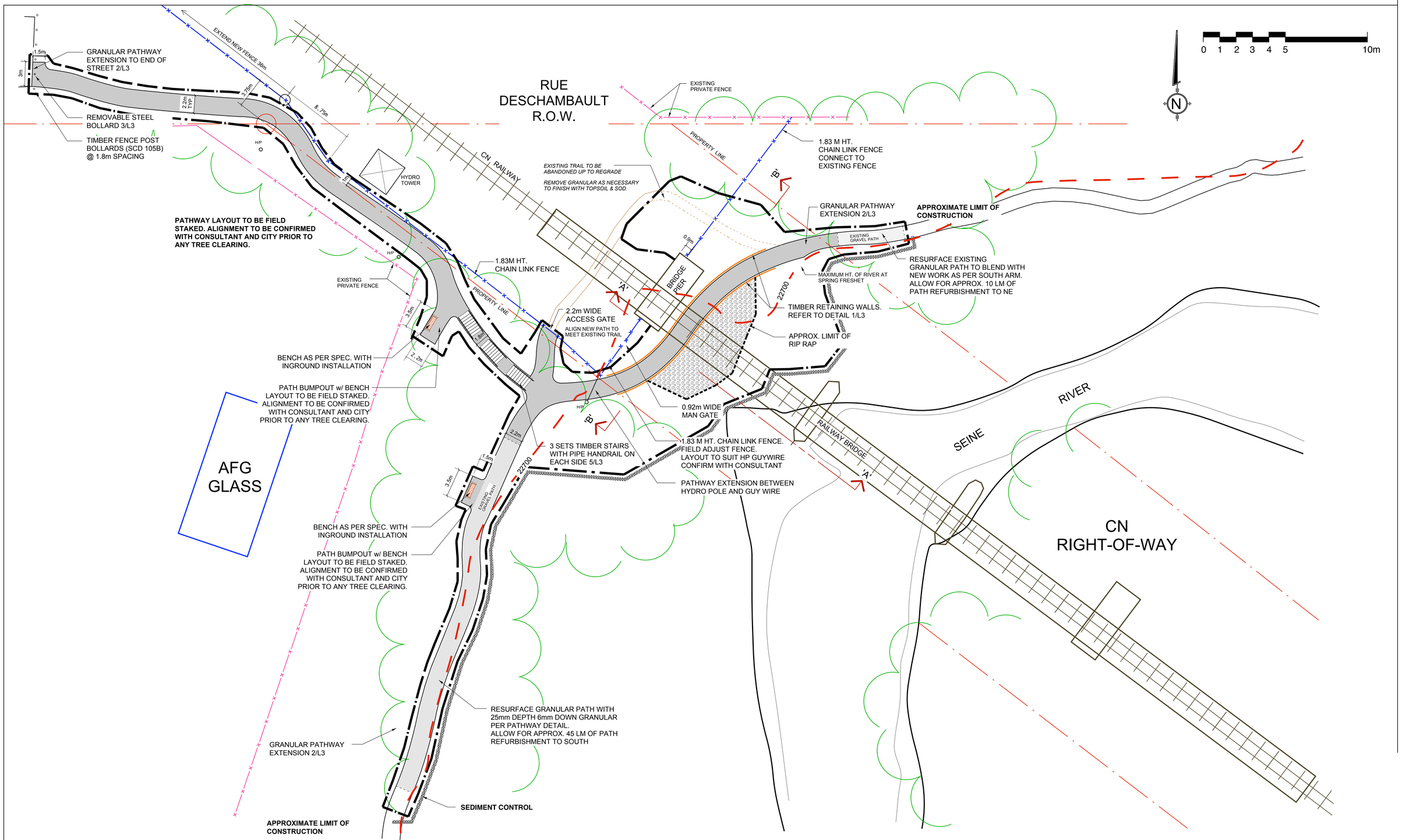

LEGEND

- NEW GRANULAR PATHWAY
- NEW GRANULAR TOPPING ON EXISTING PATH
- STONE RIPRAP

NOTES

1. EROSION AND SEDIMENT CONTROL MEASURES TO BE IN PLACE BEFORE ANY SITE WORK BEGINS. INSPECT AND MAINTAIN MEASURES AND KEEP IN GOOD REPAIR FOR DURATION OF CONSTRUCTION PERIOD.
2. FINISH ALL DISTURBED, UNPAVED SURFACE, WITH TOPSOIL AND SOD.

HILDERMAN THOMAS FRANK CRAMPTON
Landscape Architecture • Planning
500 - 115 Bannatyne Avenue East, Winnipeg, MB R3B 0R3
Phone: 204.944.9907 Fax: 204.957.1467

B.M.
ELEV.

NO.	REVISIONS	DATE (YY.MM.DD)	BY
	ISSUED FOR PRICING	JUNE 11/08	AB

DESIGNED: AB | DRAWN: AB
SCALE: 1:200 | APPROVED: GM
ACCEPTED BY:
DATE: APR. 30, 2008

the manitoba association of landscape architects
Glen Hamm
Licence No. 61

CONSULTANT PROJECT NO
07 067

Winnipeg
THE CITY OF WINNIPEG
PLANNING, PROPERTY & DEVELOPMENT DEPARTMENT

PEDESTRIAN UNDERPASS ALONG SEINE RIVER AT RUE DESCHAMBAULT

CITY DRAWING NUMBER
SHEET 1 OF 3

LAYOUT & MATERIALS PLAN

L-1

DATE PLOTTED: 6/6/08

07-067 Descham site apr 30 plan