

NBC 2005 - VENTING REQUIREMENTS
 9.19.1 VENTING
 - FOR TYPICAL ROOF AREA, REQUIRED VENTING 1/300 OF INSULATED CEILING AREA
 - FOR JOIST-FRAMED (CATHEDRAL) ROOF AREA, REQUIRED VENTING 1/150 OF INSULATED CEILING AREA
 - MINIMUM 25% OF REQUIRED VENTING LOCATED EITHER AT TOP OR BOTTOM OF THE VENTED SPACE

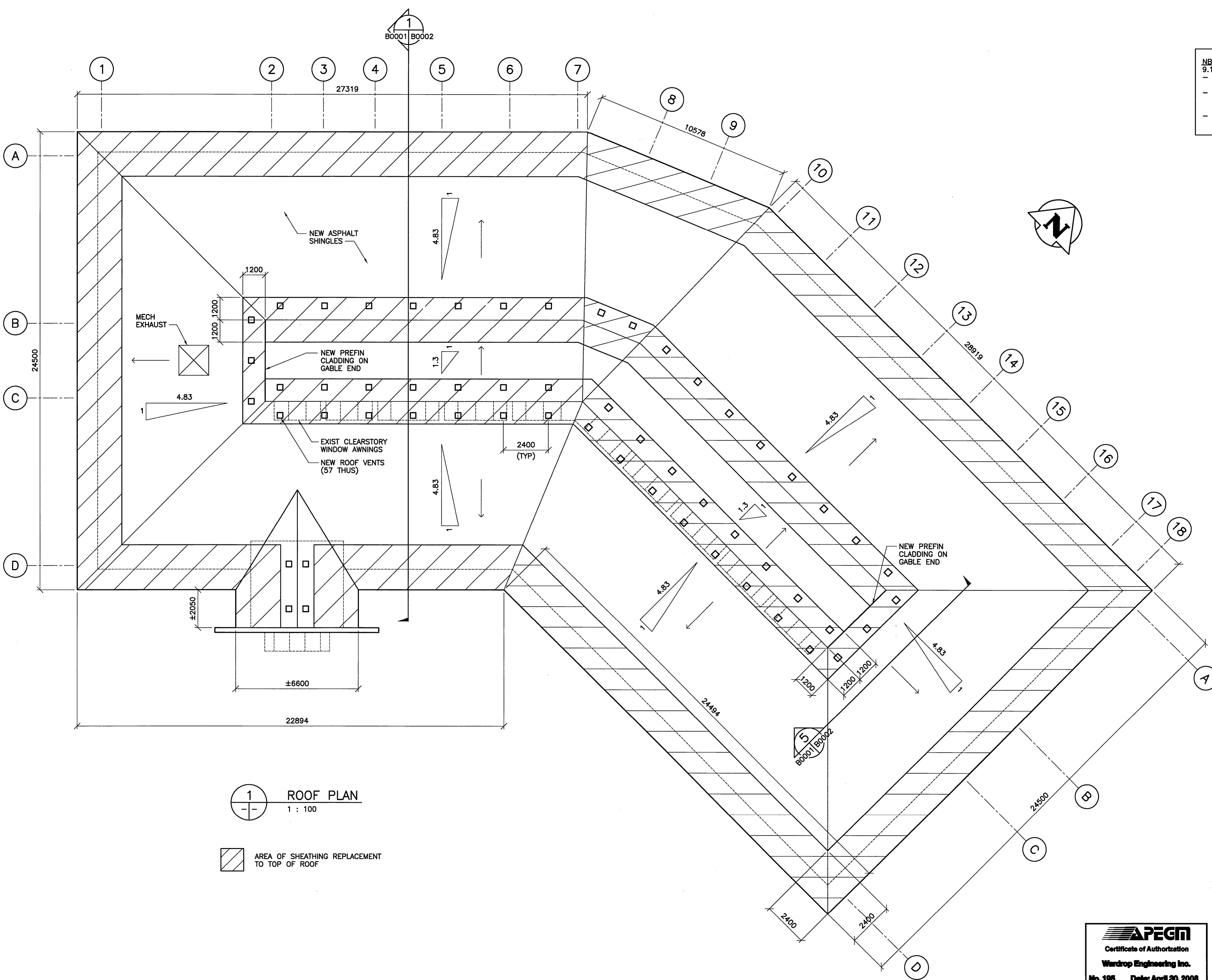

1 ROOF PLAN
 1 : 100

AREA OF SHEATHING REPLACEMENT TO TOP OF ROOF

APEGM
 Certificate of Authorization
 Wardrop Engineering Inc.
 No. 195 Date: April 30, 2008

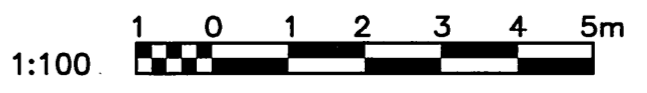

1	REISSUED FOR TENDER	08.02.08	
0	ISSUED FOR TENDER	07.08.20	D.L.P.
NO.	DESCRIPTION	DATE	ISSUED BY

REVISIONS/ISSUE
 THE CONTENT OF THIS DOCUMENT IS NOT INTENDED FOR THE USE OF, NOR IS IT INTENDED TO BE RELIED UPON BY ANY PERSON, FIRM OR CORPORATION, OTHER THAN THE CLIENT AND WARDROP ENGINEERING INC. WARDROP ENGINEERING DENIES ANY LIABILITY WHATSOEVER TO OTHER PARTIES FOR DAMAGES OR INJURY SUFFERED BY SUCH THIRD PARTY ARISING FROM USE OF THIS DOCUMENT BY THEM, WITHOUT THE EXPRESS PRIOR WRITTEN AUTHORITY OF WARDROP ENGINEERING AND OUR CLIENT. THIS DOCUMENT IS SUBJECT TO FURTHER RESTRICTIONS IMPOSED BY THE CONTRACT BETWEEN THE CLIENT AND WARDROP ENGINEERING INC. AND THESE PARTIES' PERMISSION MUST BE SOUGHT REGARDING THIS DOCUMENT IN ALL OTHER CIRCUMSTANCES.

CLIENT
CITY OF WINNIPEG, PLANNING, PROPERTY & DEVELOPMENT

WARDROP | Engineering Inc.

PROJECT NAME
REPLACEMENT OF SHINGLE ROOF - LOUIS RIEL LIBRARY
 BID OPP. No. 53-2008

DRAWING DESCRIPTION
ROOF PLAN

	DESIGNED BY: D.L.P.	DRAWN BY: E.V.	CHECKED BY: S.A.S.
	APPROVED BY:		
SCALE: 1 : 100	DATE: 07.08.08		
DRAWING NO. 0712940300-DWG-B0001	REV. 1		