

WATER SERVICE INFORMATION					
ADDRESS	SIZE(mm) & TYPE (STREET)	SIZE(mm) & TYPE (PROP)	SHORT & LONG MEASUREMENT	CORP. LOCATION	REMARKS
265 NIGHTINGALE RD	20	20	4.36 NSL HSE	2.4 S OF S/C	-
RESIDENTIAL	COPPER	COPPER	86.87 SSL LODGE	-	-
268 NIGHTINGALE RD	20	20	GPP SL HSE	7.3 S OF S/C	-
RESIDENTIAL	COPPER	COPPER	87.72 SSL LODGE	-	-
269 NIGHTINGALE RD	20	20	2.56 NSL HSE	1.25 S OF S/C	-
RESIDENTIAL	COPPER	COPPER	80.11 SSL LODGE	-	-
272 NIGHTINGALE RD	-	20	0.72 NSL HSE	-	EXACT CORP. LOCATION UNKNOWN
RESIDENTIAL	-	COPPER	69.79 SSL LODGE	-	EXACT CORP. LOCATION UNKNOWN
273 NIGHTINGALE RD	-	20	4.23 NSL HSE	-	EXACT CORP. LOCATION UNKNOWN
RESIDENTIAL	-	COPPER	63.90 SSL LODGE	-	EXACT CORP. LOCATION UNKNOWN
276 NIGHTINGALE RD	-	20	0.88 NSL HSE	-	EXACT CORP. LOCATION UNKNOWN
RESIDENTIAL	-	COPPER	53.49 SSL LODGE	-	EXACT CORP. LOCATION UNKNOWN
277 NIGHTINGALE RD	-	20	5.05 NSL HSE	-	EXACT CORP. LOCATION UNKNOWN
RESIDENTIAL	-	COPPER	47.77 SSL LODGE	-	EXACT CORP. LOCATION UNKNOWN
280 NIGHTINGALE RD	20	20	1.82 NSL HSE	5.0 S OF S/C	-
RESIDENTIAL	COPPER	COPPER	36.79 SSL LODGE	-	-
281 NIGHTINGALE RD	20	20	5.34 NSL HSE	-	EXACT CORP. LOCATION UNKNOWN
RESIDENTIAL	-	COPPER	27.77 SSL LODGE	-	EXACT CORP. LOCATION UNKNOWN
284 NIGHTINGALE RD	-	20	3.12 NSL HSE	-	EXACT CORP. LOCATION UNKNOWN
RESIDENTIAL	-	COPPER	18.07 SSL LODGE	-	EXACT CORP. LOCATION UNKNOWN
285 NIGHTINGALE RD	-	20	2.71 NSL HSE	-	EXACT CORP. LOCATION UNKNOWN
RESIDENTIAL	-	COPPER	15.0 SSL LODGE	-	EXACT CORP. LOCATION UNKNOWN
290 NIGHTINGALE RD	-	20	0.33 NSL HSE	-	EXACT CORP. LOCATION UNKNOWN
RESIDENTIAL	-	COPPER	1.93 SSL LODGE	-	EXACT CORP. LOCATION UNKNOWN
291 NIGHTINGALE RD	-	20	4.48 NSL HSE	-	-
RESIDENTIAL	-	COPPER	8.34 SSL LODGE	-	-

* SERVICES TO BE RENEWED TO R UPON CONFIRMATION BY THE CONTRACTOR OF EXISTING 1/2" COPPER OR LEAD SERVICE. OBTAIN APPROVAL FROM CONTRACT ADMINISTRATOR PRIOR TO RENEWAL.

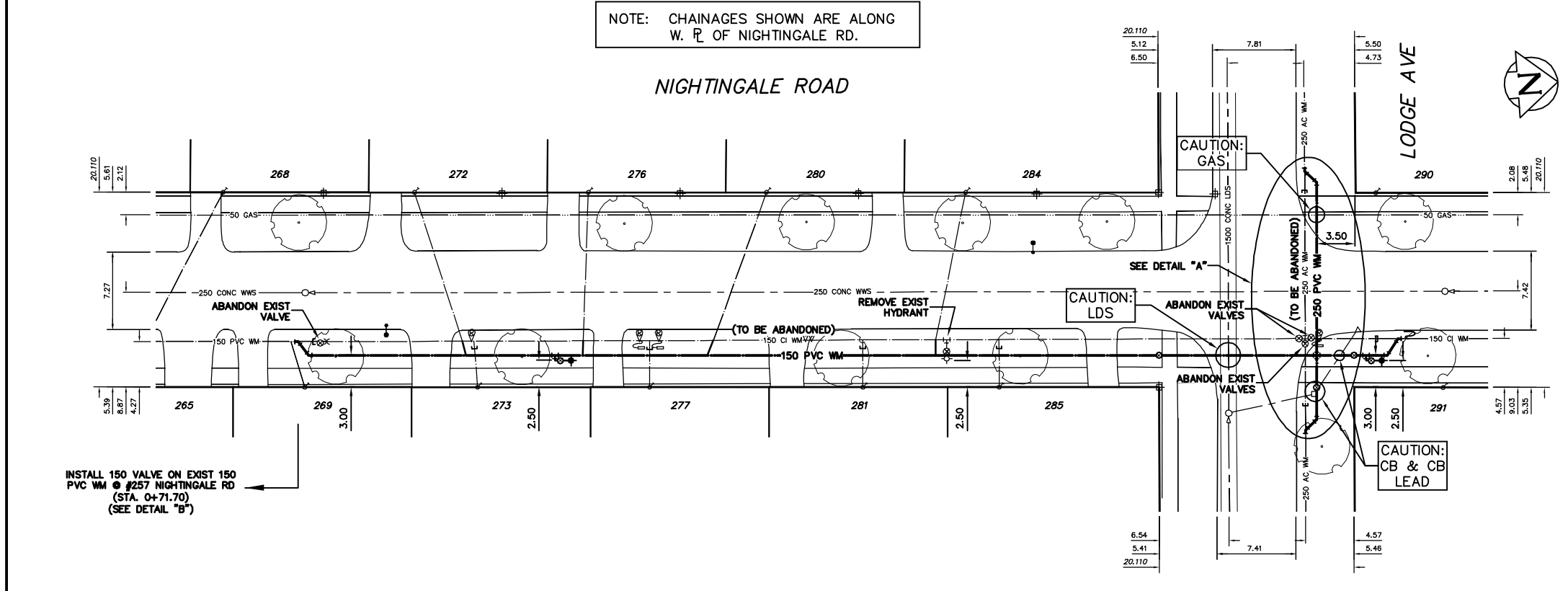

- CONSTRUCTION NOTES**
1. EXPOSE EXISTING WATERMAIN & CONFIRM INVERTS PRIOR TO CONSTRUCTION.
 2. CONFIRM LOCATION OF ALL SERVICES IN THE FIELD.
 3. INSTALL WATERMAIN BY TRENCHLESS METHODS.
 4. TRENCHES AND EXCAVATIONS WITHIN 1 METRE OF A PAVED AREA INCLUDING SIDEWALKS SHALL BE CLASS 3 BACKFILL.
 5. ALL MATERIALS SHALL CONFORM TO THE CITY OF WINNIPEG STANDARD CONSTRUCTION SPECIFICATIONS.
 6. MINIMUM COVER TO TOP OF WATERMAIN SHALL BE 2.4 M.
 7. REPLACE ALL EXISTING LEAD SERVICES FROM PROPOSED WATERMAIN TO R.
 8. NOTIFY ALL AFFECTED RESIDENTS AND BUSINESSES 24 HOURS IN ADVANCE OF ANY WATER SHUTDOWNS OR DISRUPTION OF SERVICE.
 9. EXCAVATIONS TO BE LOCATED AWAY FROM EXISTING TREE'S.

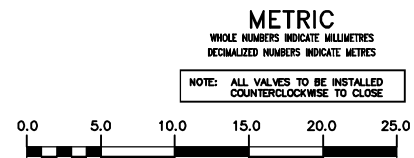

WARNING

IF POWER EQUIPMENT OR EXPLOSIVES ARE TO BE USED FOR EXCAVATION ON THIS PROJECT THE CONTRACTOR MUST:

- 1) NOTIFY THE GAS COMPANY OF THE PROPOSED LOCATION OF EXCAVATION.
- 2) TAKE PRECAUTION TO AVOID DAMAGE TO GAS COMPANY INSTALLATIONS.

SEE PROVINCIAL REGULATION 210/72 FOR DETAILS

200 WM	WATERMAIN	200 WM	SL, HYDRO	150 WM	WATERMAIN	150 WM
+	HYDRANT	+	MTS	+	HYDRANT	+
o	VALVE	o	TRAFFIC SIGNALS	o	VALVE	o
525 LDS	LAND DRAINAGE SEWER	525 LDS	GAS	50 GAS	300 LDS	LAND DRAINAGE SEWER
375 WWS	WASTEWATER SEWER	375 WWS	SURVEY BAR	250 WWS	250 WWS	WASTEWATER SEWER
o	MANHOLE	o	FENCE	o	o	PROFILE
□	CATCH BASIN	□	POLE - HYDRO, MTS	□	□	GROUND ABOVE PIPE
▽	CURB INLET	▽	CURB STOP	▽	▽	DITCH (NORTH & WEST)
△	REDUCER	△	GUY ANCHOR	△	△	DITCH (SOUTH & EAST)
X	COUPLER	X	LIGHT STANDARD	X	X	GUTTER (NORTH & WEST)
o	ANODE	o	TREE	o	o	GUTTER (SOUTH & EAST)
EXISTING	LEGEND-PLAN	PROPOSED	EXISTING	LEGEND-PLAN	PROPOSED	EXISTING
EXISTING	LEGEND-PROFILE	PROPOSED	EXISTING	LEGEND-PROFILE	PROPOSED	EXISTING

LOCATION APPROVED UNDERGROUND STRUCTURES

SUPV. U/G STRUCTURES COMMITTEE DATE

NOTE: LOCATION OF UNDERGROUND STRUCTURES AS SHOWN ARE BASED ON THE BEST INFORMATION AVAILABLE BUT NO GUARANTEE IS GIVEN THAT ALL EXISTING UTILITIES ARE SHOWN OR THAT THE GIVEN LOCATIONS ARE EXACT. CONFIRMATION OF EXISTENCE AND EXACT LOCATION OF ALL SERVICES MUST BE OBTAINED FROM THE INDIVIDUAL UTILITIES BEFORE PROCEEDING WITH CONSTRUCTION.

CITY OF WINNIPEG WATER AND WASTE ENGINEERING DIVISION

DESIGNED BY SGL CHECKED BY SC

DRAWN BY C/JH APPROVED BY KZ

HOR. SCALE 1:250 VERTICAL 1:50

RELEASED FOR CONSTRUCTION SIGNED BY K. ZUREK

DATE 2008 03 18 DATE 08/03/18

ENGINEER'S SEAL

ORIGINAL SIGNED BY S.R.J. COUNOYER 08/03/18

THE CITY OF WINNIPEG WATER AND WASTE DEPARTMENT

2008 WATERMAIN RENEWALS CONTRACT 2 NIGHTINGALE ROAD 90 S OF LODGE AVENUE TO LODGE AVENUE

SHEET 12 OF 17 CITY DRAWING NUMBER D-11241