

BAIRDMORE BLVD

MARRINGTON RD

CALDERWOOD BAY

1
L-5

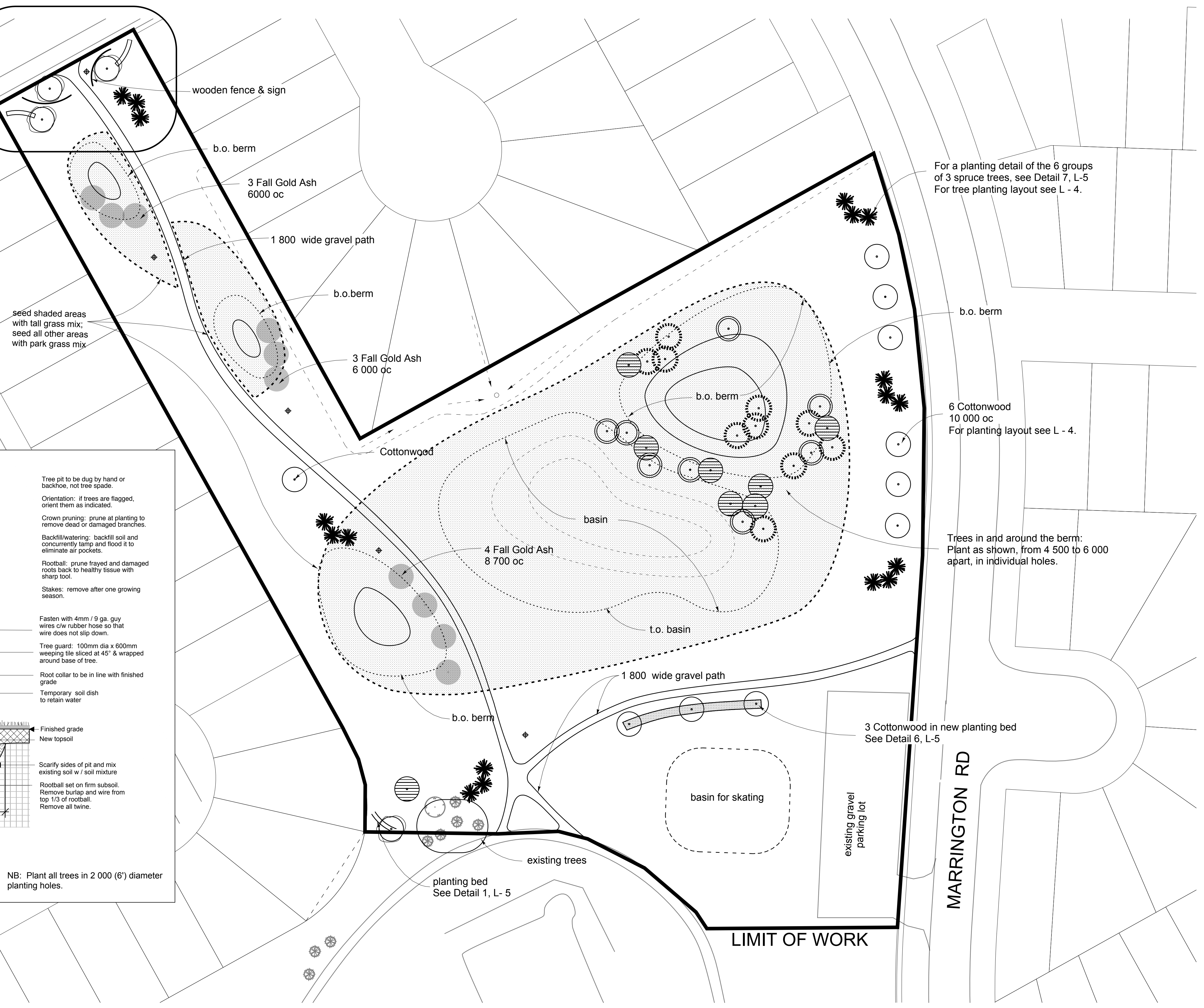

LEGEND

- American Basswood
- Cottonwood
- Green Ash
- Fall Gold Ash
- Bur Oak
- Manitoba Maple
- Colorado Spruce
- New Pole Light

section detail
TYPICAL TREE PLANTING

NB: Plant all trees in 2 000 (6") diameter planting holes.

Tree pit to be dug by hand or backhoe, not tree spade.
Orientation: if trees are flagged, orient them as indicated.
Crown pruning: prune at planting to remove dead or damaged branches.
Backfill/watering: backfill soil and concurrently tamp and flood it to eliminate air pockets.
Rootball: prune frayed and damaged roots back to healthy tissue with sharp tool.
Stakes: remove after one growing season.
Fasten with 4mm / 9 ga. guy wires c/w rubber hose so that wire does not slip down.
Tree guard: 100mm dia x 600mm weeping tile sliced at 45° & wrapped around base of tree.
Root collar to be in line with finished grade.
Temporary soil dish to retain water.
Scarify sides of pit and mix existing soil w / soil mixture.
Rootball set on firm subsoil. Remove burlap and wire from top 1/3 of rootball. Remove all twine.

Stake immediately w/ one or two 3000 mm/10 ft steel t-rails or 80 mm/3 in diam. wooden posts. Set in firm soil, south of tree. Do not pierce rootball.
Cover open soil with 80 mm/3 in depth of wood chip mulch. No mulch w/in 150 mm/6 in of trunk.

min 15 cm/6 in
rootball
Finished grade
New topsoil
minimum diameter
3 times width of the rootball

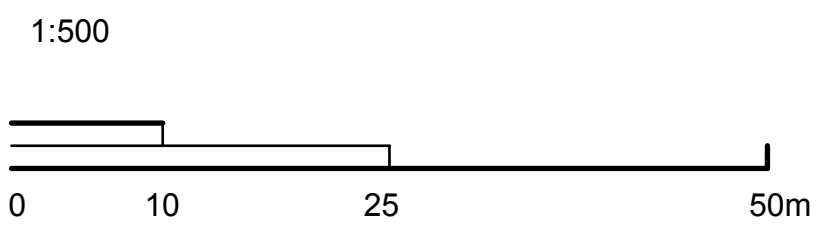

LEGAL DESCRIPTION: PART BLOCK 44, PLAN No. 12976
(THE NORTHERNMOST PORTION OF KIRKBRIDGE PARK)
TOTAL GROSS AREA: 25,000 M2

CCLA
CYNTHIA COHLMAYER
LANDSCAPE ARCHITECT
359 McDermot Avenue
Winnipeg MB R3A 0A6
TEL (204) 943-1394
FAX 942-4426
cynthia@cohlarch.ca

KIRKBRIDGE PARK
Phase 3 Site Development
Winnipeg, Manitoba

Sheet Title Project No.
C 0811

SITE PLAN L-1