

Insulated Wall / Parapet

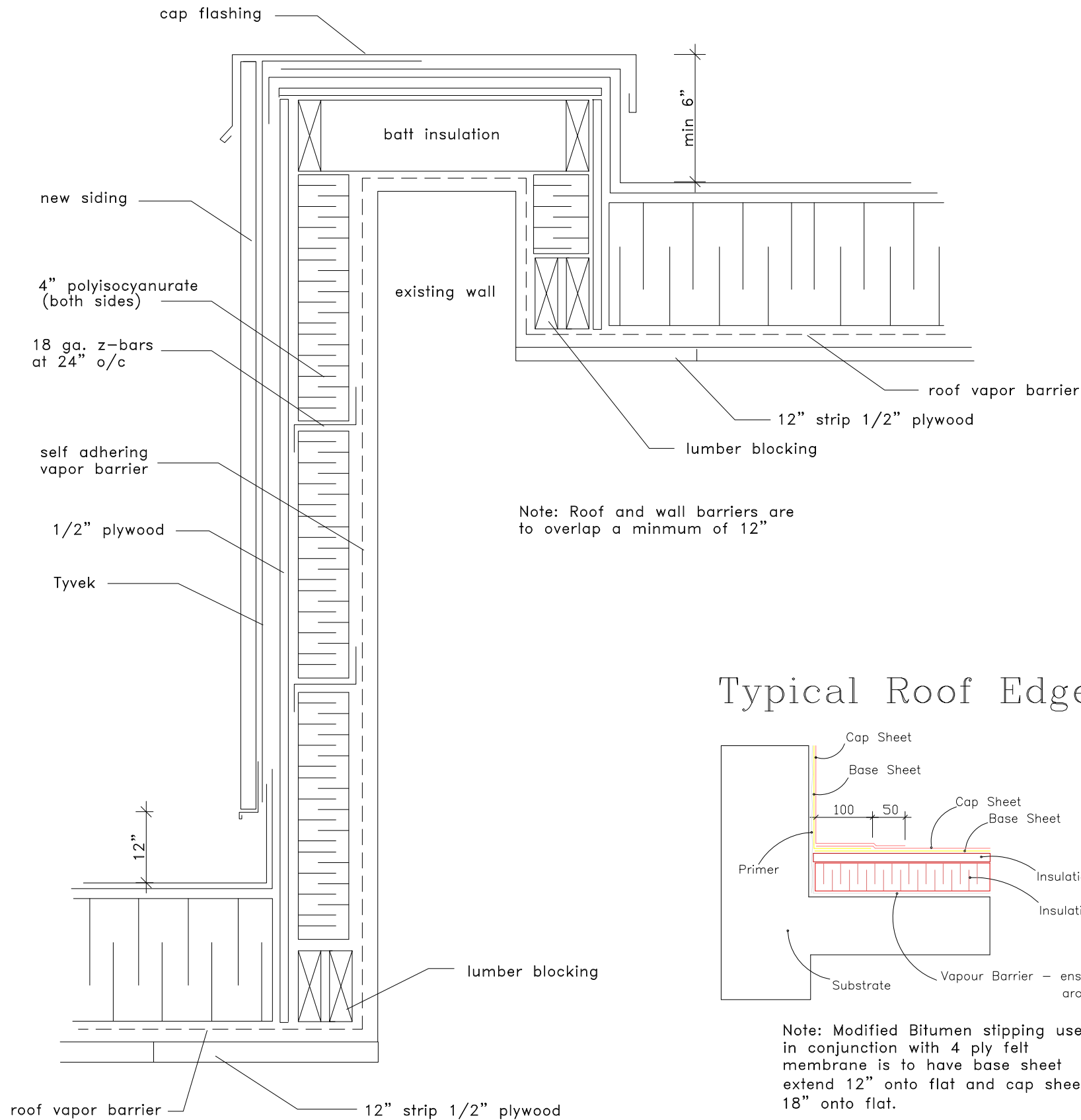

Structural Down Pipes

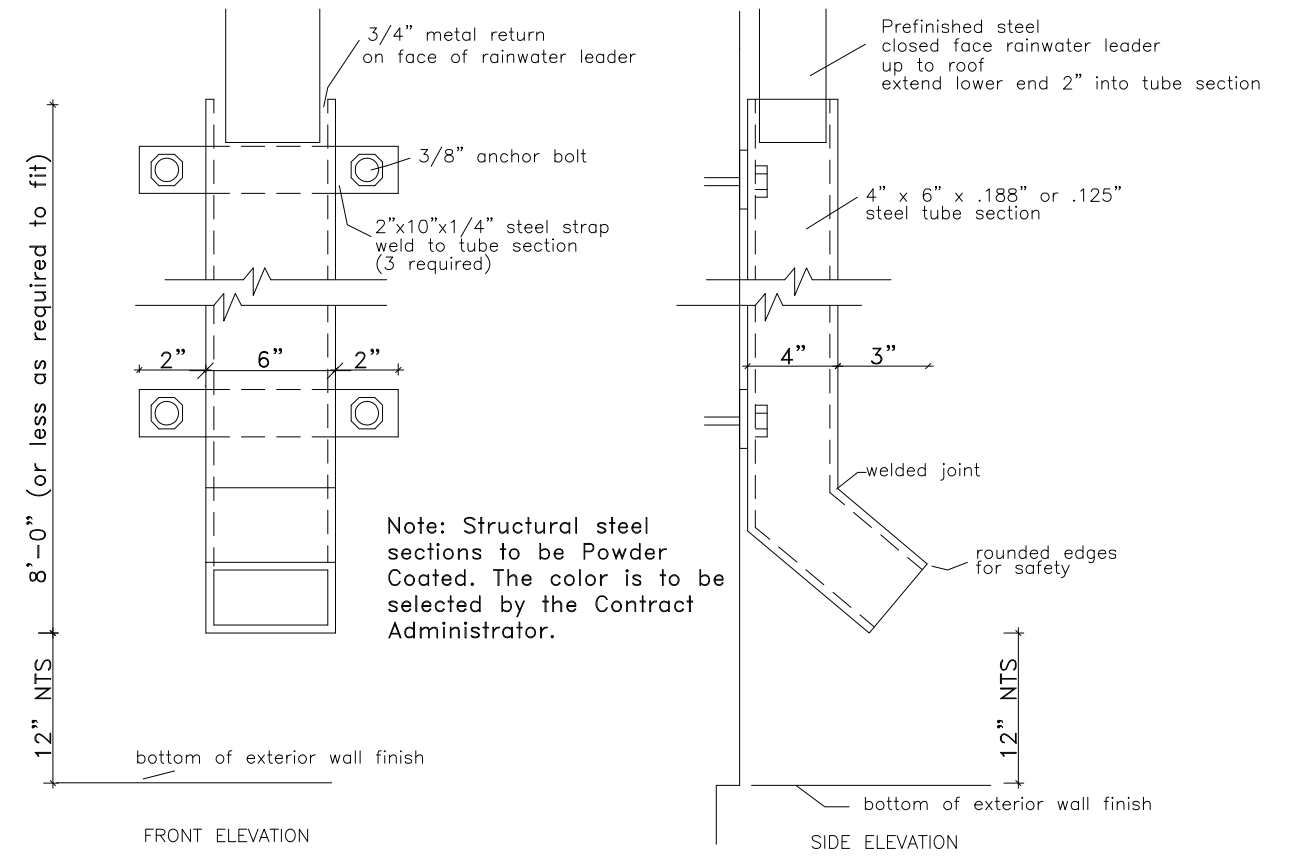

Typical Roof Edge Detail

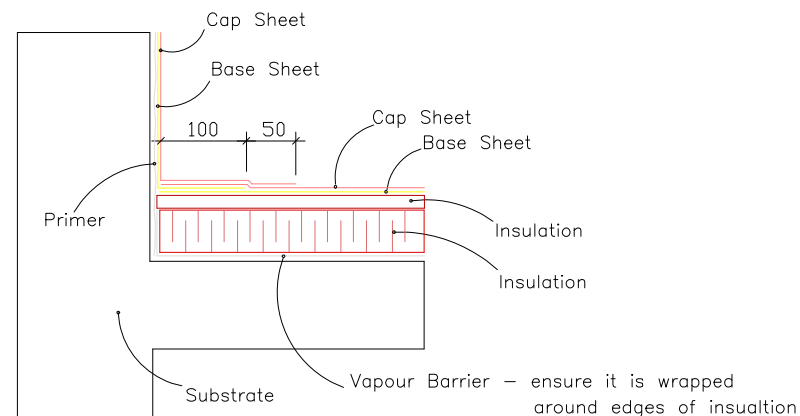

Note: Modified Bitumen stipping used in conjunction with 4 ply felt membrane is to have base sheet extend 12" onto flat and cap sheet 18" onto flat.

Typical Scupper

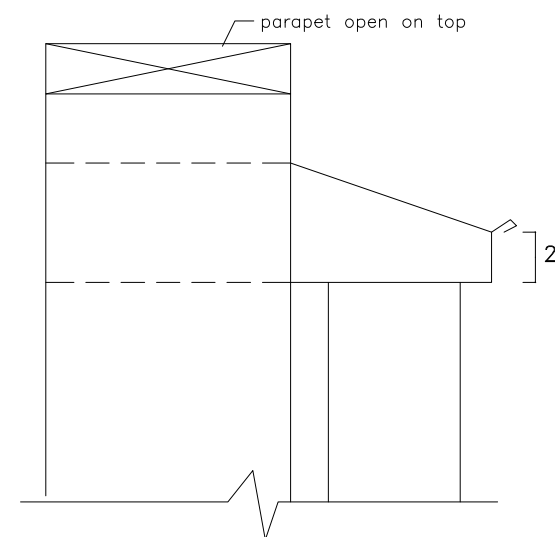

Notes:
Scupper shall be 4 sided through parapet
Scupper shall be minimum 8" wide x 6" high

| | |
|--|---------------|
| AGASSIZ CONSULTING GROUP | |
| 809 Pipeline Road, Winnipeg, Manitoba Phone: 697-8091 Fax: 697-8039 | |
| Project: | |
| Date: | |
| Drawing No. | D-1 |
| File no: | Scale: N.T.S. |