

1 PARTIAL DECK PLAN AT ABUTMENT  
1 : 40

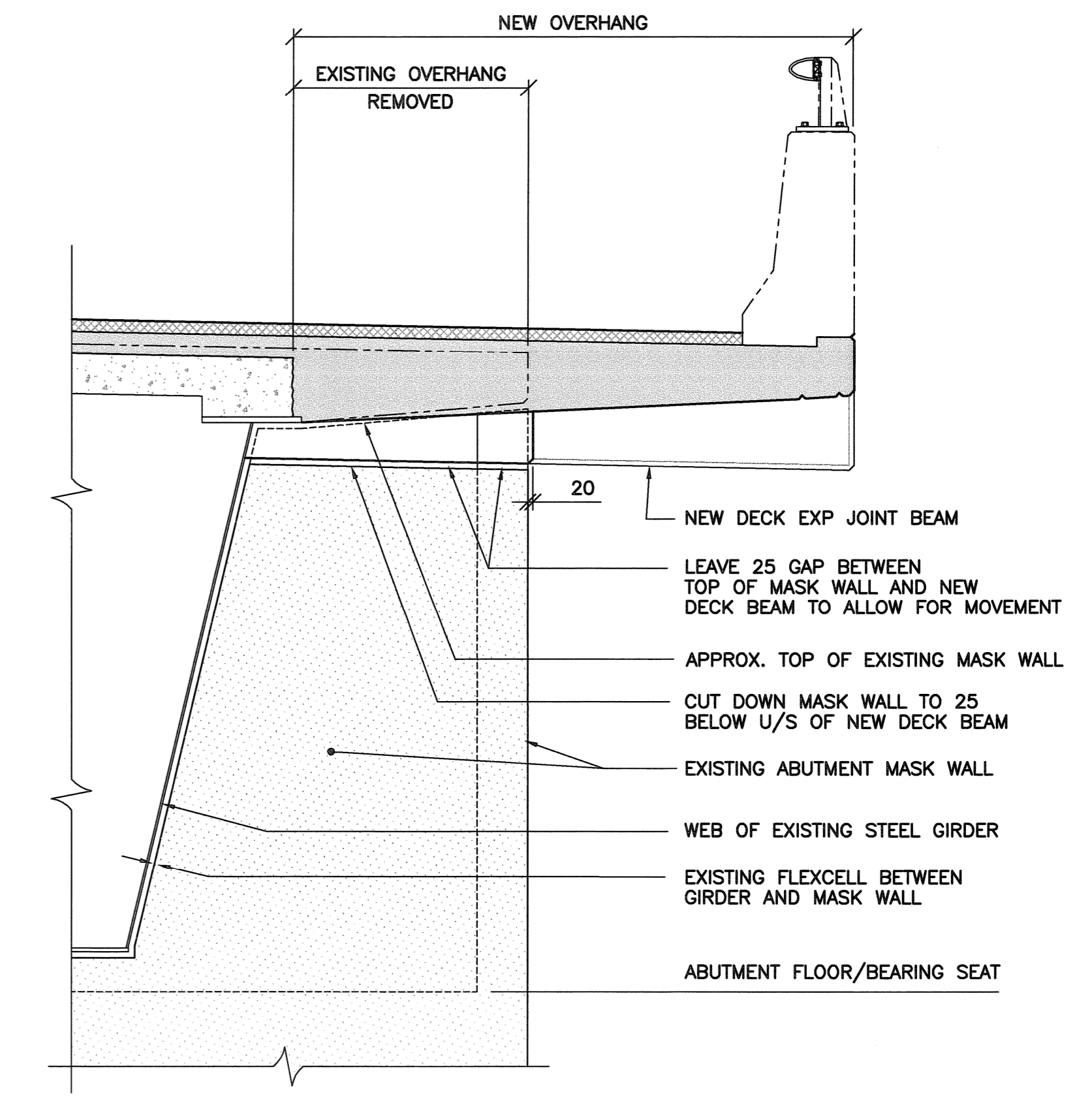

6 ELEVATION/SECTION  
1 : 20  
THIS VIEW SHOWS THE CONDITION AT LOW SIDE OF DECK. CONDITION AT HIGH SIDE SIMILAR.

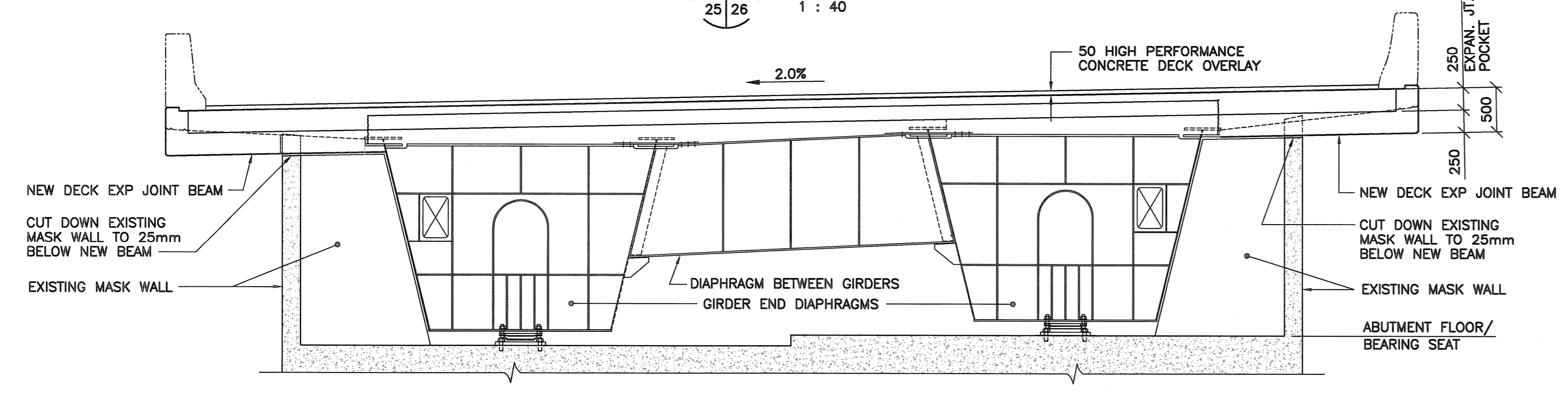

2 SECTION  
1 : 40  
THIS VIEW SHOWS WEST END OF BRIDGE LOOKING EAST. EAST END LOOKING WEST IS SAME BUT OPPOSITE HAND.

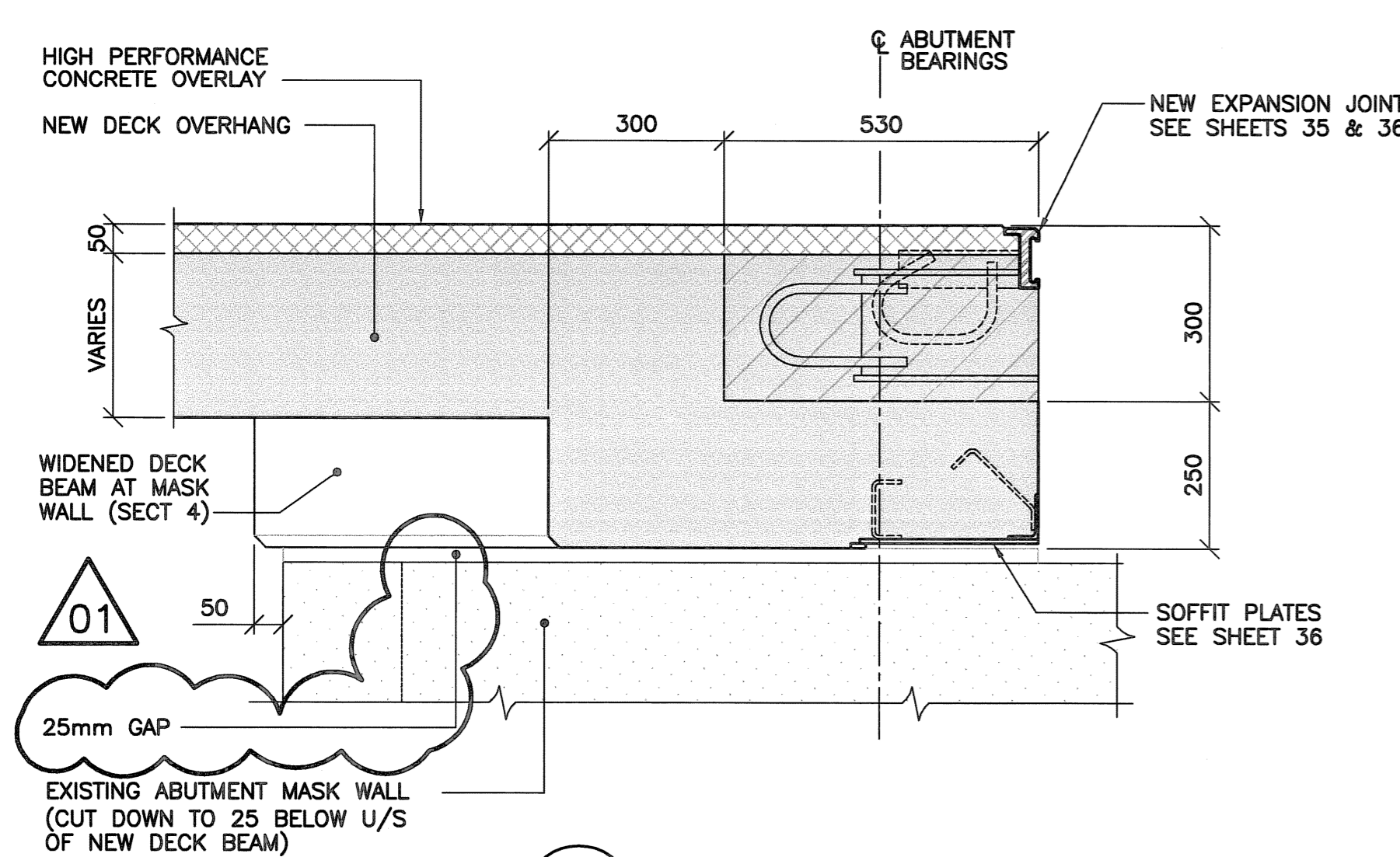

3 SECTION  
1 : 10

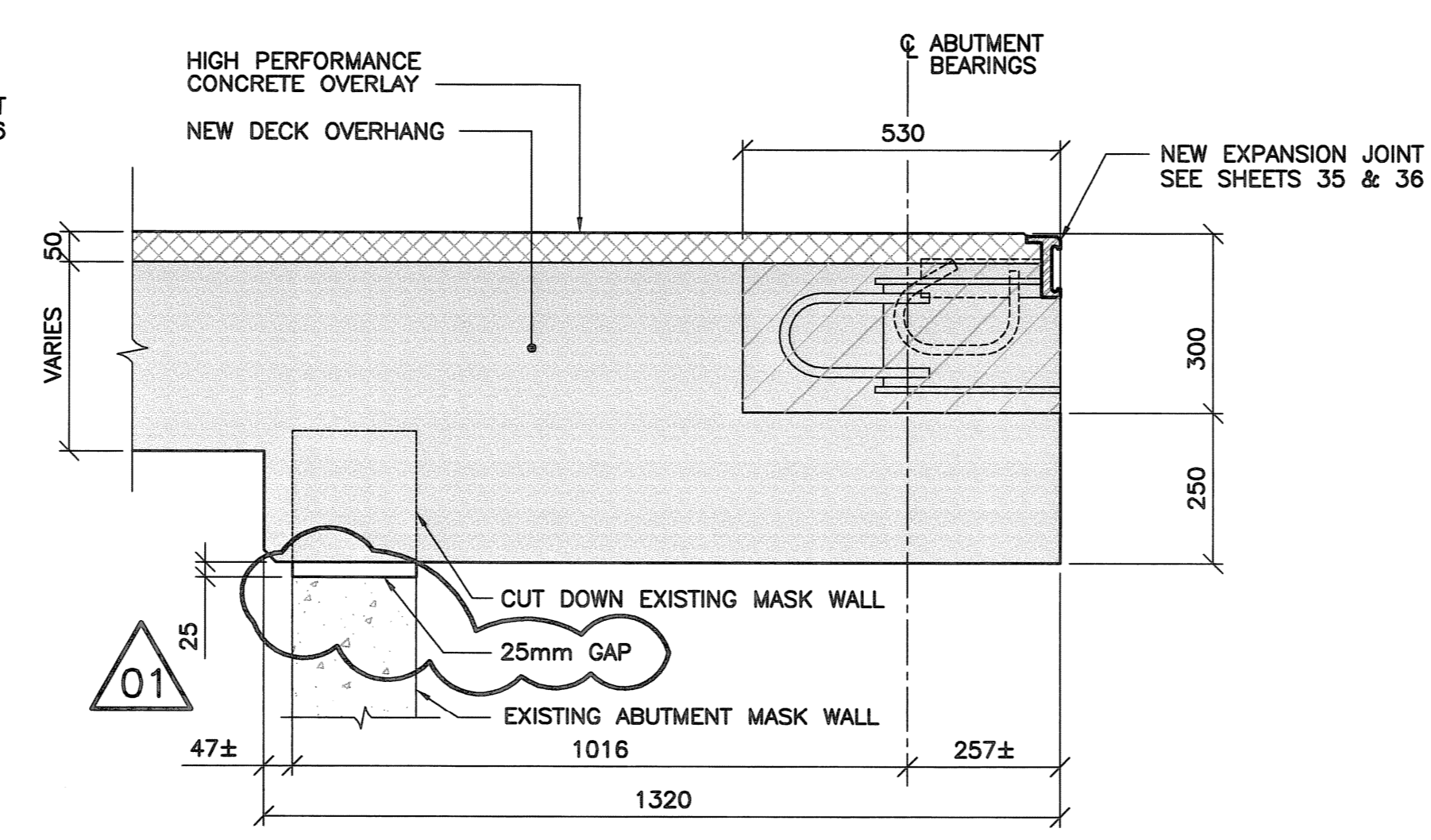

4 SECTION  
1 : 10

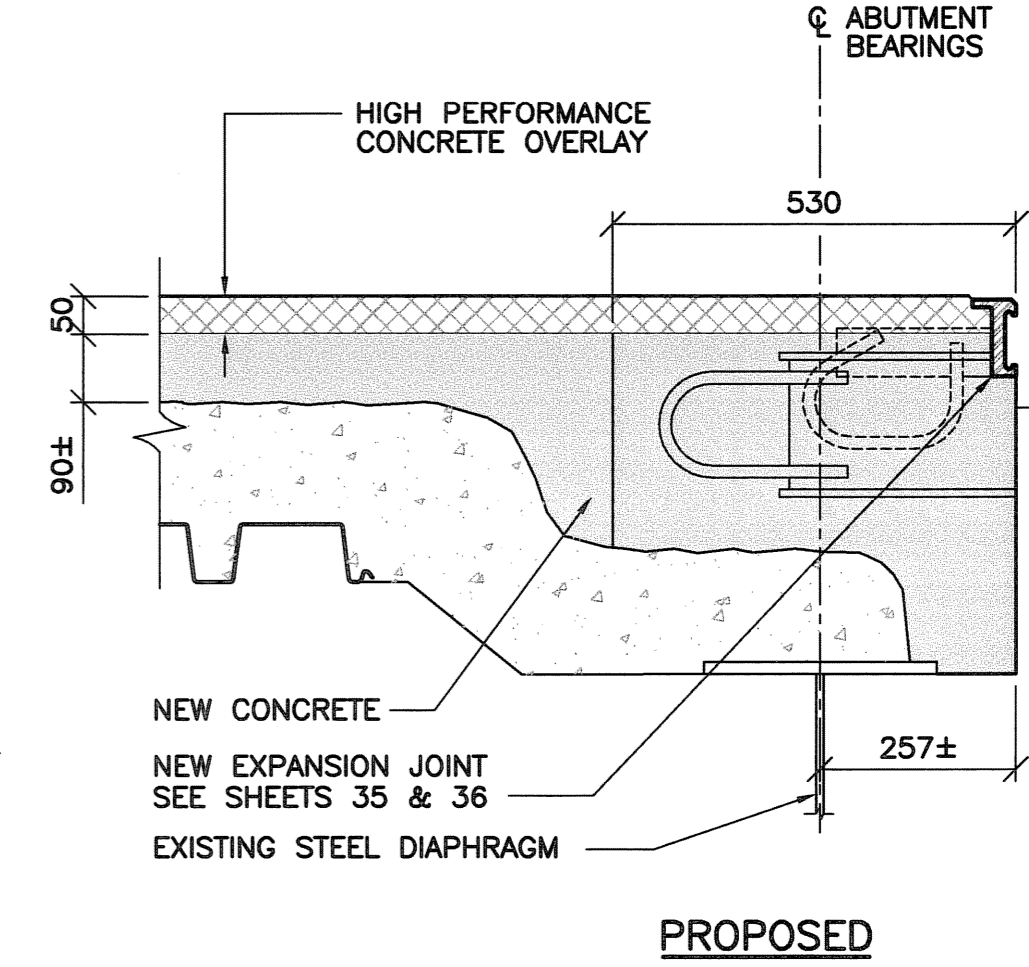
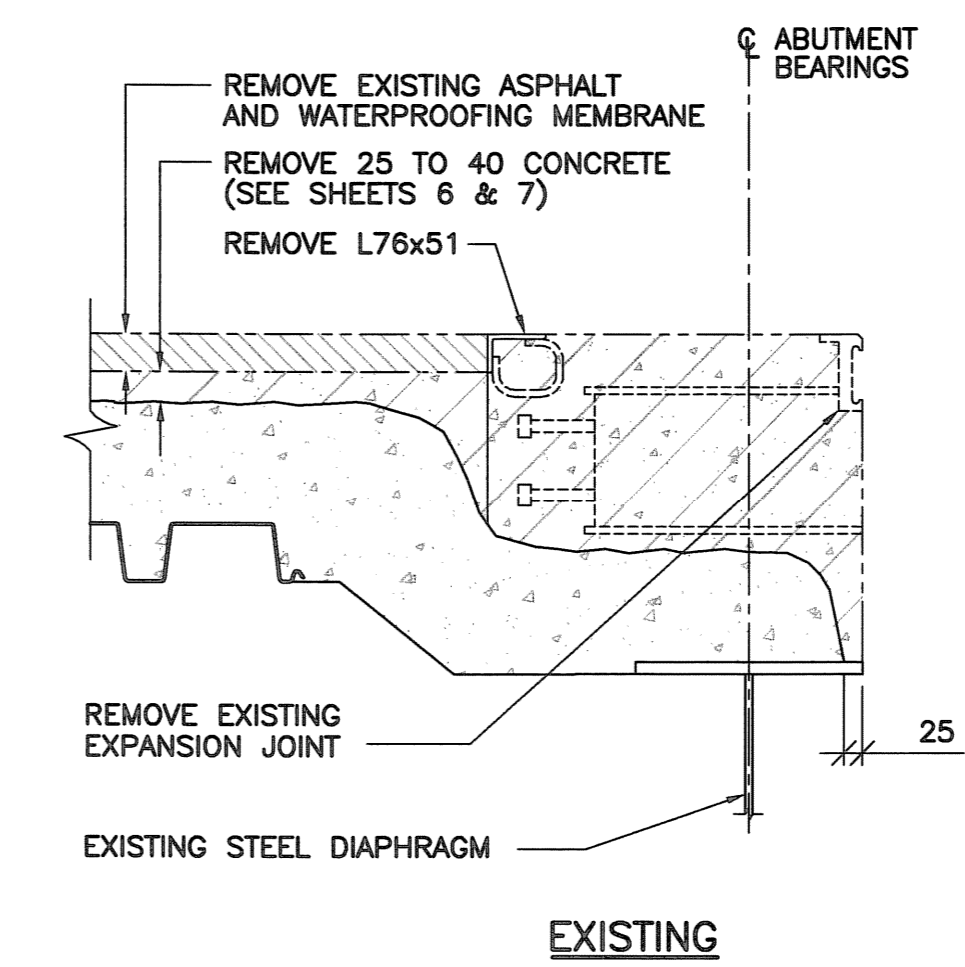

5 SECTION  
1 : 10

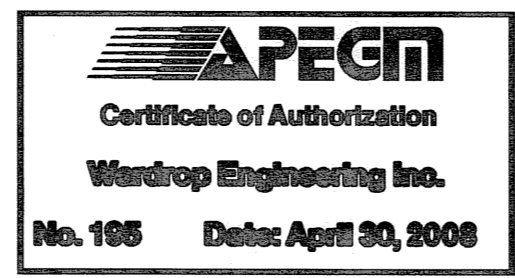

B.M. ELEV.	F.B.	DATE	BY
		08.03.05	
		08.02.05	E.F.S.
01	ISSUED FOR ADDENDUM #2	08.03.05	
00	ISSUED FOR TENDER	08.02.05	E.F.S.
NO.	REVISIONS	DATE	BY

<b>WARDROP</b> Engineering Inc.		DESIGNED BY: E.F.S.	CHECKED BY: [Signature]
		DRAWN BY: P.S.	APPROVED BY: [Signature]
		HOR. SCALE: AS NOTED	ACCEPTED BY: [Signature]
		VERTICAL: AS NOTED	DATE: 08.02.05
		CONSULTANT DRAWING NO. 0600070700-DWG-S1126-00	

<b>THE CITY OF WINNIPEG</b> PUBLIC WORKS DEPARTMENT TRANSPORTATION ENGINEERING DIVISION		ORIGINAL DRAWING REVISION "00" SEALED BY E.F. SHEHATA 08.02.05
<b>FORT GARRY TWIN BRIDGES</b> WESTBOUND STRUCTURE REHABILITATION AND ASSOCIATED ROADWORKS		CITY DRAWING NUMBER B173-08-026W SHEET 26 OF 54
<b>BRIDGE DECK - CONCRETE DETAILS 2</b>		26