

**APEGM**  
 Certificate of Authorization  
 Earth Tech Canada Inc.  
 No. 730 Expiry: April 30, 2008

**ST MARY'S ROAD**

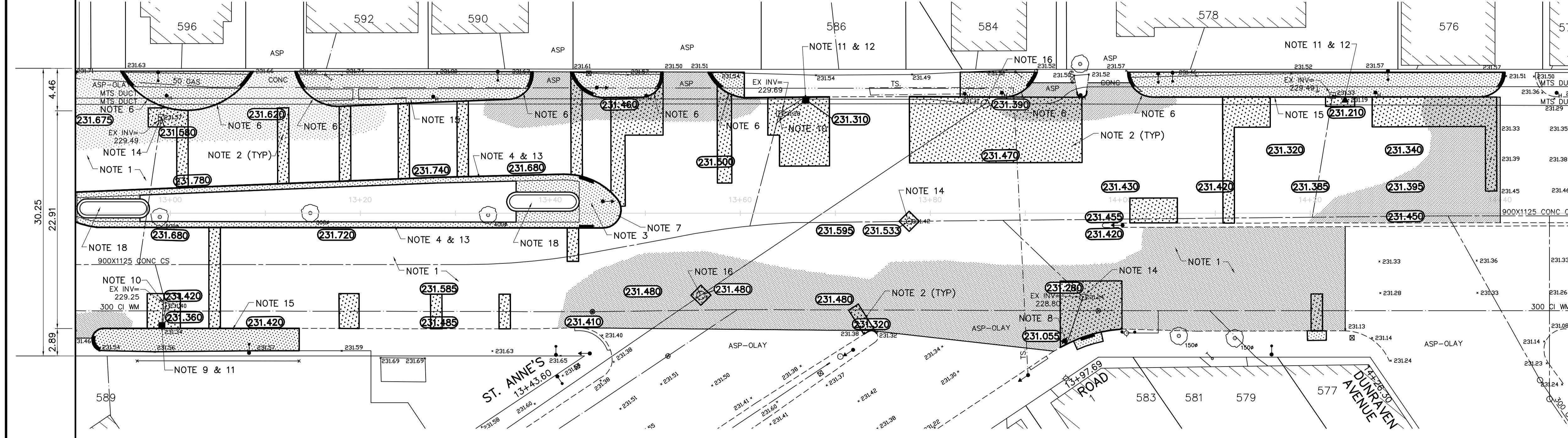

- REFERENCE NOTES:**
- BASELINE IS CENTERED BETWEEN NORTHBOUND AND SOUTHBOUND GUTTER BACK OF CURB
  - LEGAL PLAN - L.B.I.S.
  - EARTH TECH FIELD BOOK No. 4574
  - PAVEMENT DIMENSIONS ARE TO BACK OF CURB
  - ALL WORK TO CONFORM TO CITY OF WINNIPEG STANDARD CONSTRUCTION SPECIFICATIONS

- CONSTRUCTION NOTES:**
- PLANE EXISTING ASPHALT AND CONSTRUCT NEW 80mm ASPHALTIC CONCRETE OVERLAY.
  - CONSTRUCT NEW 200mm PLAIN DOWELLED CONCRETE. PAVEMENT C/W ASPHALTIC CONCRETE OVERLAY.
  - CONSTRUCT NEW MONOLITHIC CONCRETE MEDIAN SLAB.
  - CONSTRUCT NEW MONOLITHIC CONCRETE SPLASH STRIP.
  - CONSTRUCT NEW MONOLITHIC CONCRETE MODIFIED SPLASH STRIP.
  - CONSTRUCT NEW MONOLITHIC CONCRETE MODIFIED BARRIER CURB AND SIDEWALK.
  - CONSTRUCT NEW MONOLITHIC CONCRETE BULLNOSE.
  - CONSTRUCT NEW CONCRETE SIDEWALK.
  - INSTALL NEW CURB AND GUTTER INLET C/W CATCHBASIN (SD-024) AND CONNECT NEW 250mm LEAD TO EXISTING LEAD.
  - ABANDON EXISTING CATCHBASIN.
  - ABANDON EXISTING DRAINAGE INLET.
  - INSTALL NEW CURB AND GUTTER INLET C/W CATCHPIT (SD023) AND CONNECT TO EXISTING CATCHBASIN.
  - REMOVE EXISTING PATIO BLOCK SPLASH STRIP.
  - ADJUST EXISTING CATCHBASIN/MANHOLE TO GRADE.
  - CONSTRUCT NEW MONOLITHIC CONCRETE BARRIER CURB AND SIDEWALK.
  - ADJUST EXISTING MTS MANHOLE (BY OTHERS).
  - INSTALL NEW WATERMAIN VALVE BOX EXTENDABLE SECTION INSERT.
  - CONSTRUCT NEW MEDIAN PLANTER.

**METRIC**  
 WHOLE NUMBERS INDICATE MILLIMETRES  
 DECIMALIZED NUMBERS INDICATE METRES

150 mm W.M.	150 mm W.M.	HYDRO	300mm L.D.S.	250mm W.W.S.	32.750	32.750	EXISTING	PROPOSED	EXISTING	PROPOSED	EXISTING	PROPOSED	
WATERMAIN	HYDRANT	M.T.S.	LAND DRAINAGE SEWER	WASTEWATER SEWER	SURVEY BAR	ELEVATION	CONCRETE	ASPHALT	PROPERTY LINE	TREE	SIDEWALK RAMP	CONCRETE SIDEWALK	FENCE
VALVE	MANHOLE	CATCH BASIN	CURB INLET	JUNCTIONS	TEST HOLE (07-R-03)	GAS	WEST GUTTER	EAST GUTTER	WEST MEDIAN GUTTER	EAST MEDIAN GUTTER			
EXISTING	LEGEND - PLAN	PROPOSED	EXISTING	LEGEND - PLAN	PROPOSED	EXISTING	LEGEND - PROFILE	PROPOSED	EXISTING	LEGEND - PROFILE	PROPOSED	EXISTING	PROPOSED

**LOCATION APPROVED UNDERGROUND STRUCTURES**

SUPV. U/G STRUCTURES DATE COMMITTEE

**NOTE:**  
 LOCATION OF UNDERGROUND STRUCTURES AS SHOWN ARE BASED ON THE BEST INFORMATION AVAILABLE, BUT NO GUARANTEE IS GIVEN THAT ALL EXISTING UTILITIES ARE SHOWN OR THAT THE GIVEN LOCATIONS ARE EXACT. CONFIRMATION OF EXISTENCE AND EXACT LOCATION OF ALL SERVICES MUST BE OBTAINED FROM THE INDIVIDUAL UTILITIES BEFORE PROCEEDING WITH CONSTRUCTION.

NO.	REVISIONS	DATE	BY
0	ISSUED FOR TENDER	MAR 6/08	KWR
A	ISSUED FOR REVIEW	FEB 25/08	BC

**EarthTech**  
 A Tyco International Ltd. Company

DESIGNED BY: RC  
 CHECKED BY: KWR/BC

DRAWN BY: RC/RAM  
 APPROVED BY: ORIGINAL SIGNED

HOR. SCALE: 1:250  
 VERTICAL: 1:10

RELEASED FOR CONSTRUCTION BY: ORIGINAL SIGNED

DATE: 11/02/2008  
 DATE: MARCH 6, 2008

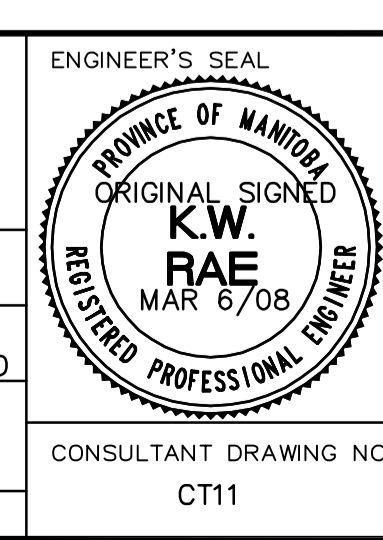

**THE CITY OF WINNIPEG**  
 PUBLIC WORKS DEPARTMENT  
 TRANSPORTATION ENGINEERING DIVISION

**ST. MARY'S ROAD**  
 ST. ANNE'S ROAD TO FERMO AVENUE  
 CONCRETE REPAIRS AND ASPHALT RESURFACING

CITY DRAWING NUMBER: P-3292-11  
 SHEET 11 OF 12

PLAN PROFILE  
 STA 12+90 TO ST. ANNE'S ROAD

CONSULTANT DRAWING NO. CT11