

**SOUTH ELEVATION 1**  
D-11756

SCALE 1:50  
0 500 1000 1500 mm

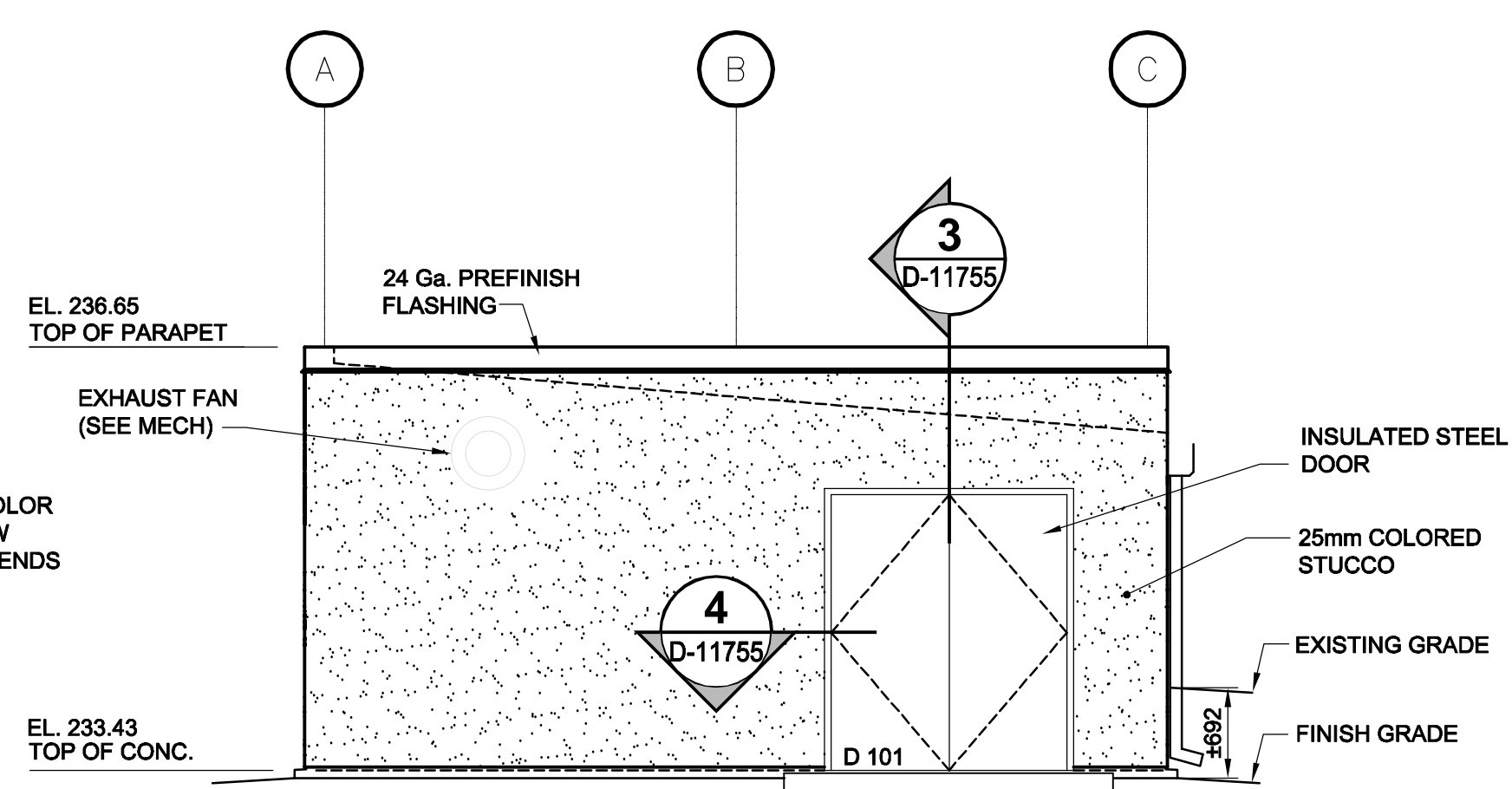

**WEST ELEVATION 2**  
D-11756

SCALE 1:50  
0 500 1000 1500 mm

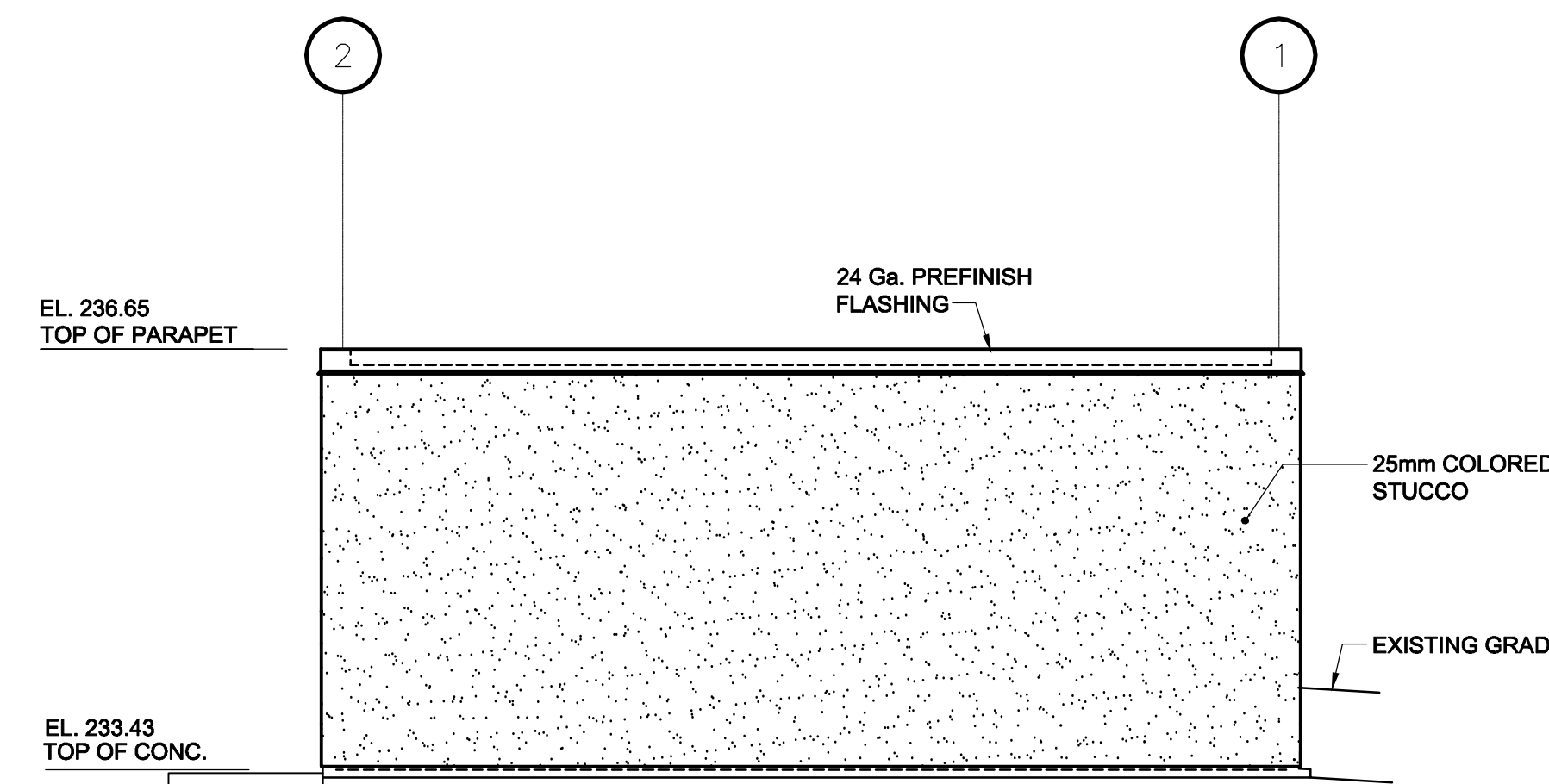

**NORTH ELEVATION 3**  
D-11756

SCALE 1:50  
0 500 1000 1500 mm

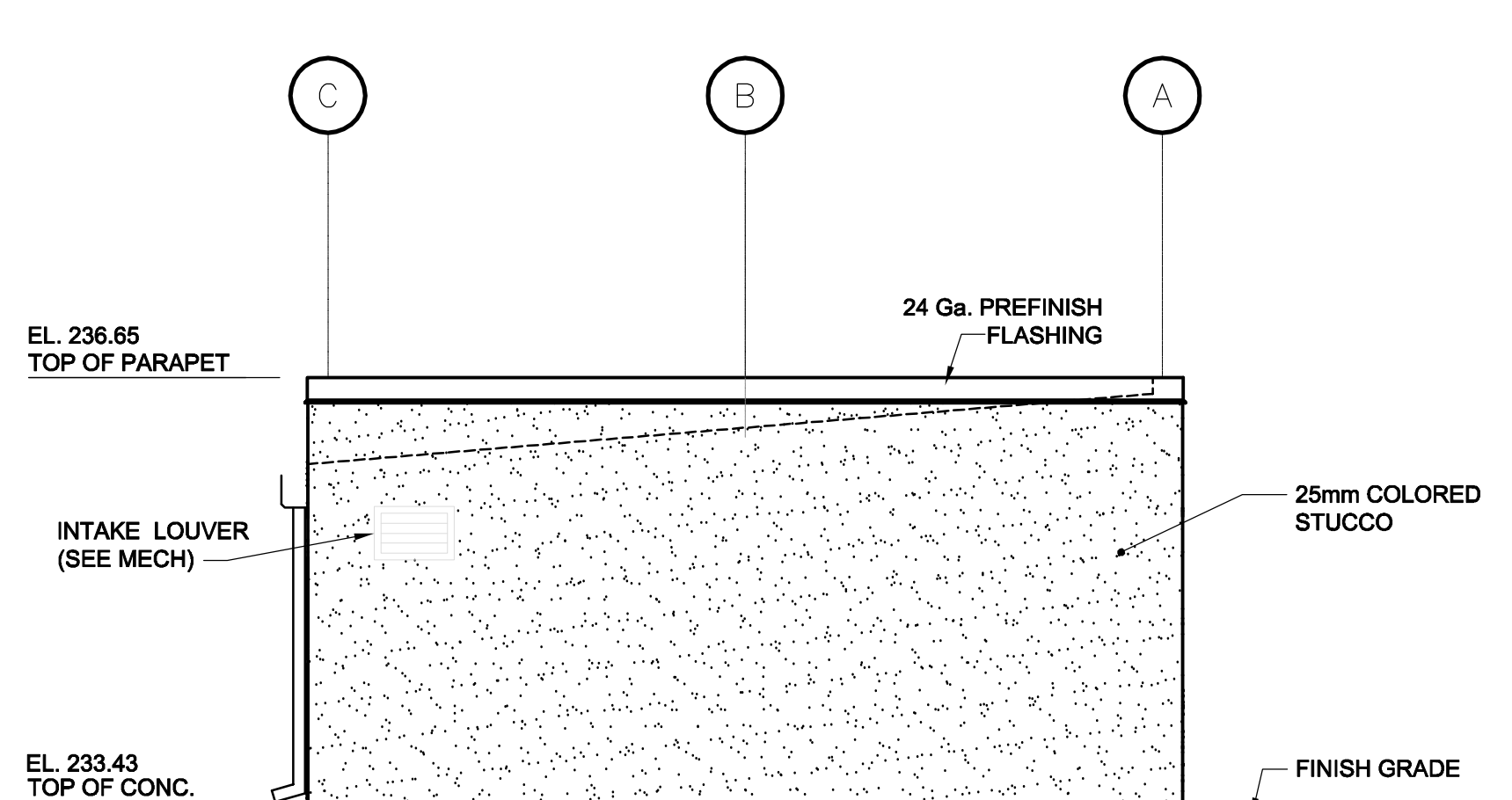

**EAST ELEVATION 4**  
D-11756

SCALE 1:50  
0 500 1000 1500 mm

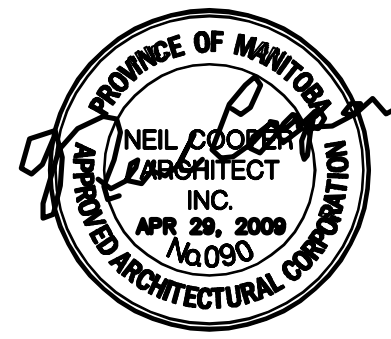

**LOCATION APPROVED**  
UNDERGROUND STRUCTURES

SUPR. U/G STRUCTURES DATE COMMITTEE

NOTE:  
LOCATION OF UNDERGROUND STRUCTURES AS SHOWN ARE BASED ON THE BEST INFORMATION AVAILABLE. BUT NO GUARANTEE IS GIVEN THAT ALL EXISTING UTILITIES ARE SHOWN OR THAT THE GIVEN LOCATIONS ARE EXACT. CONFIRMATION OF EXISTENCE AND EXACT LOCATION OF ALL SERVICES MUST BE OBTAINED FROM THE INDIVIDUAL UTILITIES BEFORE PROCEEDING WITH CONSTRUCTION.

0	ISSUED FOR CONSTRUCTION	09/04/29	AL
NO.	REVISIONS	YYMMDD	BY

**Neil Cooper Architect Inc.**  
10-395 Berry Street, Winnipeg, Manitoba R3J 1N6  
Phone (204) 885-3855 Fax (204) 831-7148

DESIGNED BY	NC	CHECKED BY	NC
DRAWN BY	AG/AL	APPROVED BY	NC
HOR. SCALE	1:50	RELEASED FOR CONSTRUCTION	Linda Hoehn
VERT. SCALE	1:50	DATE	09/04/30

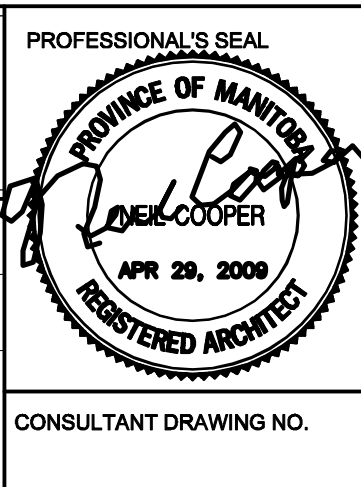

BID OPPORTUNITY NO. 237-2009

**THE CITY OF WINNIPEG**  
WATER AND WASTE DEPARTMENT

**CONSTRUCTION OF VALVE CHAMBER SUPERSTRUCTURE, INSTALLATION OF VALVE ACTUATORS & ASSOCIATED WORKS**

BUILDING ELEVATIONS

SHEET 4 OF 10
CITY DRAWING NUMBER
REV 0

**D-11756**