

ALLEY PAVEMENT PROFILE
SCALE: 1:250 HOR
1:10 VER

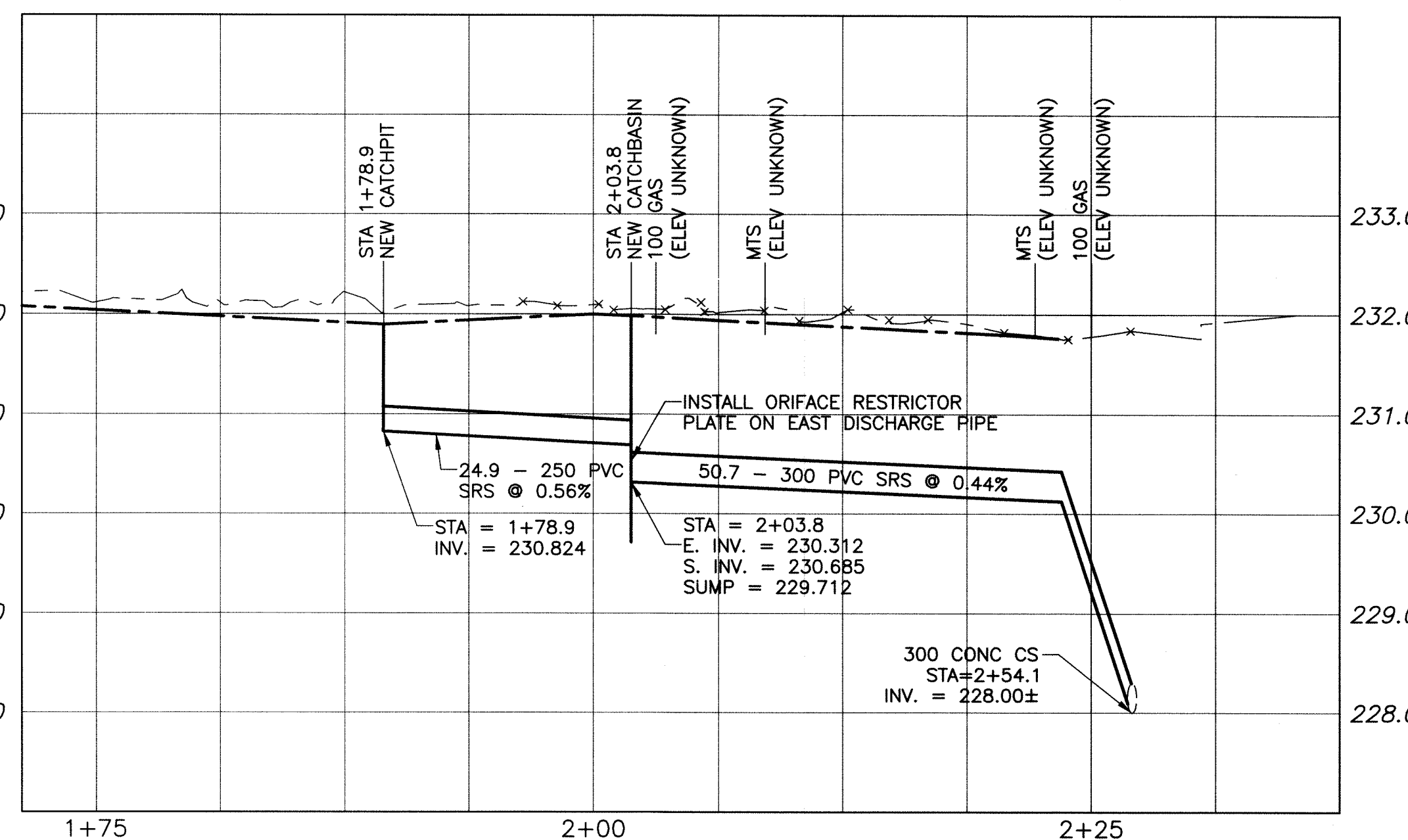

CATCHBASIN & LEAD PROFILE
SCALE: 1:500 HOR
1:50 VER

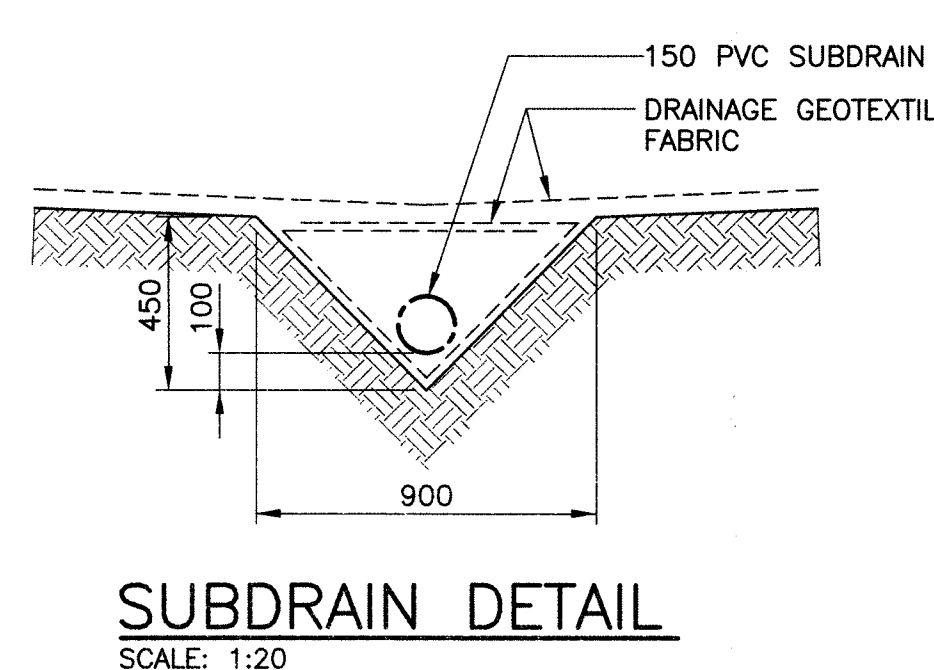
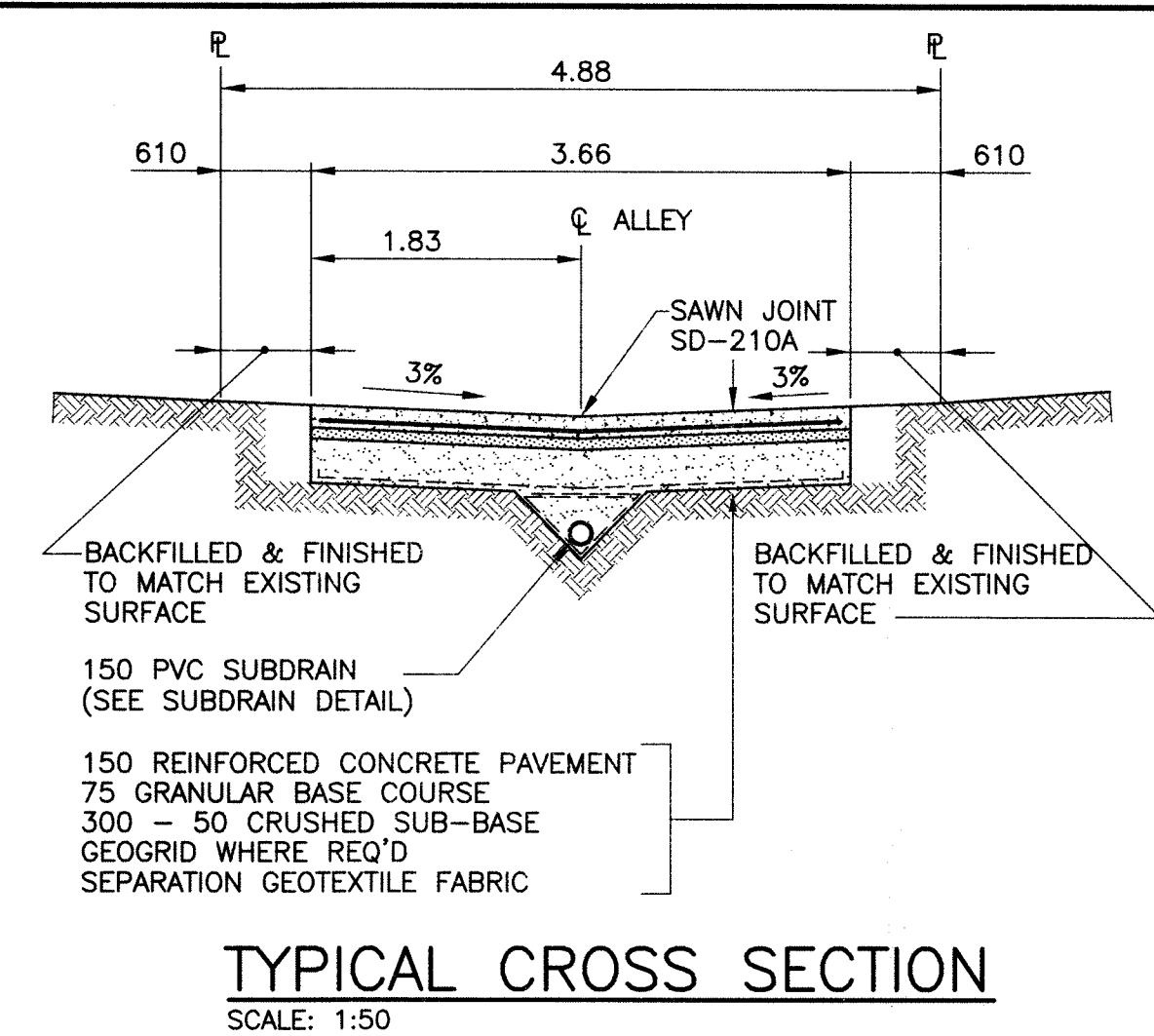

- NOTE:**
1. STATION CHAINAGE IS BASED ON CENTERLINE OF ALLEY RIGHT OF WAY.
 2. ADJUST MH AND CB RIMS TO NEW GRADES.
 3. PLUG SUBDRAINS AT TERMINAL ENDS.
 4. REGRADE EXISTING PRIVATE SIDEWALKS AS REQUIRED.
 5. INSTALLATION OF LIP CURBS AND THEIR EXTENTS TO BE DETERMINED BY THE CONTRACT ADMINISTRATOR.
 6. LIGHT STANDARDS, HYDRO POLES AND ANCHORS MAY REQUIRE TEMPORARY SUPPORT/REMOVAL OR REPLACEMENT AT THE CONTRACTOR'S EXPENSE.
 7. ISOLATE ALL POLES, BASES AND PILES WITHIN ALLEY RIGHT OF WAY (SD-228C)
 8. AVOID DAMAGE TO EXISTING TREES WITHIN THE LIMITS OF CONSTRUCTION.
 9. ELEVATION OF 50 GAS AND 150 AC WM ON BURNELL ST. IS UNKNOWN.
 10. 300 PVC SRS TO BE INSTALLED USING TRENCHLESS METHODS FROM STA. 0.82.9 TO STA. 1+00.

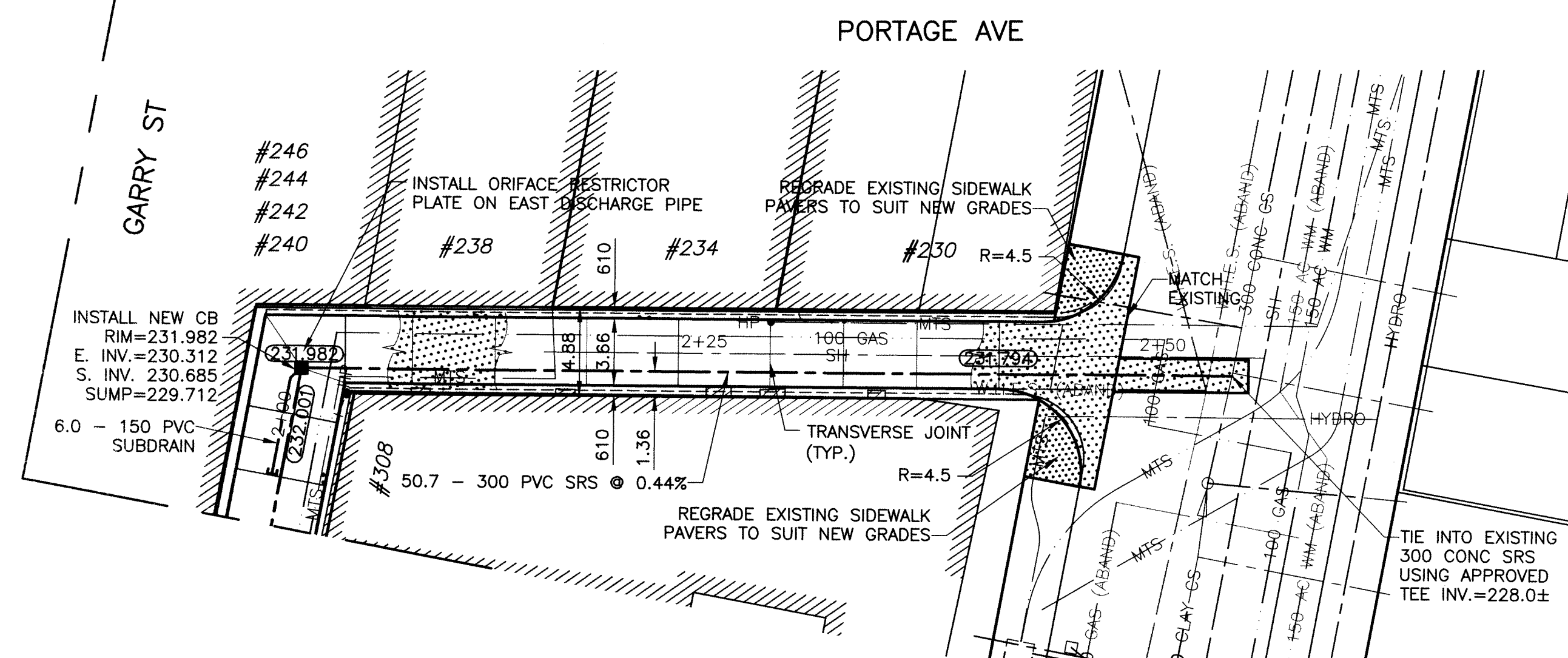

ALLEY PAVEMENT PLAN
SCALE: 1:250 HOR

PROPERTY LIMITS DELINEATION

DELINEATION OF PROPERTY LIMITS AS SHOWN ON THIS DWG DOES NOT REPRESENT A "LEGAL SURVEY". KGS GROUP MAKES NO REPRESENTATION OR WARRANTY AS TO THE ACCURACY OF PROPERTY LIMITS DELINEATED ON THIS DWG, NOR ON THE DIMENSIONAL ACCURACY OF DWG FEATURES RELATIVE TO THOSE PROPERTY LIMITS.

WARNING

1. NOTIFY THE GAS COMPANY OF THE PROPOSED LOCATION OF EXCAVATION.
2. TAKE PRECAUTION TO AVOID DAMAGE TO GAS COMPANY INSTALLATIONS.
3. SEE PROVINCIAL REGULATION 210/72 FOR DETAILS.

METRIC

WHOLE NUMBERS INDICATE MILLIMETRES
DECIMALIZED NUMBERS INDICATE METRES

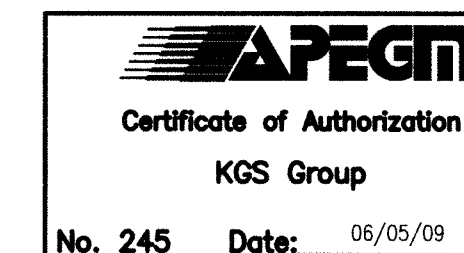
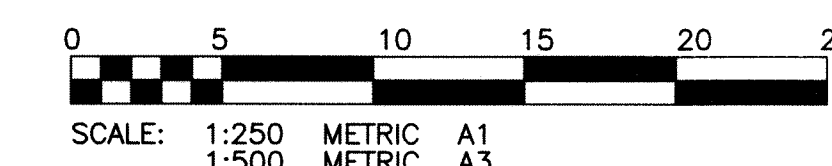
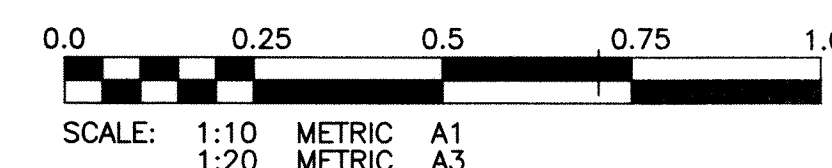
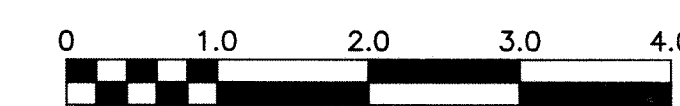

EXISTING	LEGEND-PLAN	PROPOSED	EXISTING	LEGEND-PLAN	PROPOSED	EXISTING	LEGEND-PROFILE	PROPOSED
300 LBS	LAND DRAINAGE SEWER	300 LBS	CONCRETE JOINT					
250 WWS	WASTE WATER SEWER	250 WWS	TEST HOLE					
	GAS		GUY WIRE					
	HYDRO		LIGHT STANDARD					
	M.T.S.		BACK OF CURB					
150 WM	WATERMAIN	150 WM	CONCRETE					
	HYDRANT		ASPHALT					
	VALVE		SIDEWALK					
	MANHOLE		PROPERTY LINE					
	CATCH BASIN		SURVEY BAR					
	CURB INLET		GEODETIC BENCHMARK					
	POLES		ELEVATION					

LOCATION APPROVED UNDERGROUND STRUCTURES

NOTE:
LOCATION OF UNDERGROUND STRUCTURES AS SHOWN ARE BASED ON THE BEST INFORMATION AVAILABLE BUT NO GUARANTEE IS GIVEN THAT ALL EXISTING UTILITIES ARE SHOWN OR THAT THE GIVEN LOCATIONS ARE EXACT. CONFIRMATION OF EXISTENCE AND EXACT LOCATION OF ALL SERVICES MUST BE OBTAINED FROM THE INDIVIDUAL UTILITIES BEFORE PROCEEDING WITH CONSTRUCTION.

NO.	ISSUED FOR TENDER	06/05/09	DATE	BY
NO.	REVISIONS		DATE	BY

KGS GROUP CONSULTING ENGINEERS & PROJECT MANAGERS
WINNIPEG (204) 898-1209
THUNDER BAY (807) 345-2233

DESIGNED BY: JDF
DRAWN BY: GEL
CHECKED BY: RJH
APPROVED BY: [Signature]
HOR. SCALE: 1:250
VERTICAL: 1:50
RELEASED FOR CONSTRUCTION: [Date]
DATE: 17/11/08

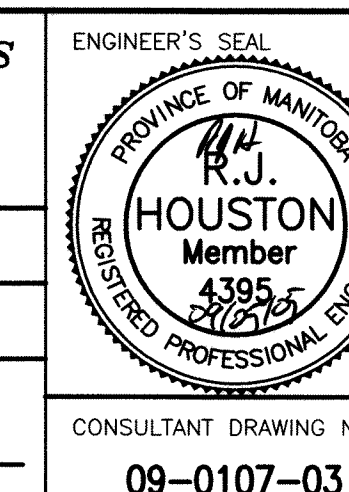

THE CITY OF WINNIPEG PUBLIC WORKS DEPARTMENT TRANSPORTATION ENGINEERING DIVISION

PROJECT TITLE: 2009 ALLEY RENEWAL PROGRAM
SHEET OF: 02 OF 15
COMPUTER FILE NAME: FORT_W ALLEY-PLOT
CITY DRAWING NUMBER: 0002

FORT ST. WEST ALLEY
N. OF GRAHAM AVE. TO S. OF PORTAGE AVE.
STA. 1+95.0 TO STA. 2+50.0

CONSULTANT DRAWING NO. 09-0107-03

P:\Projects\2009\09-0107-03\DocControl\Issued\Source\wpa\09-0107-03_0001-0002-Rev 0.dwg - Tab: 02 Plotted By: Dberochie 05/05/2009 [Tue 2:41pm]