

RIVERSIDE DRIVE

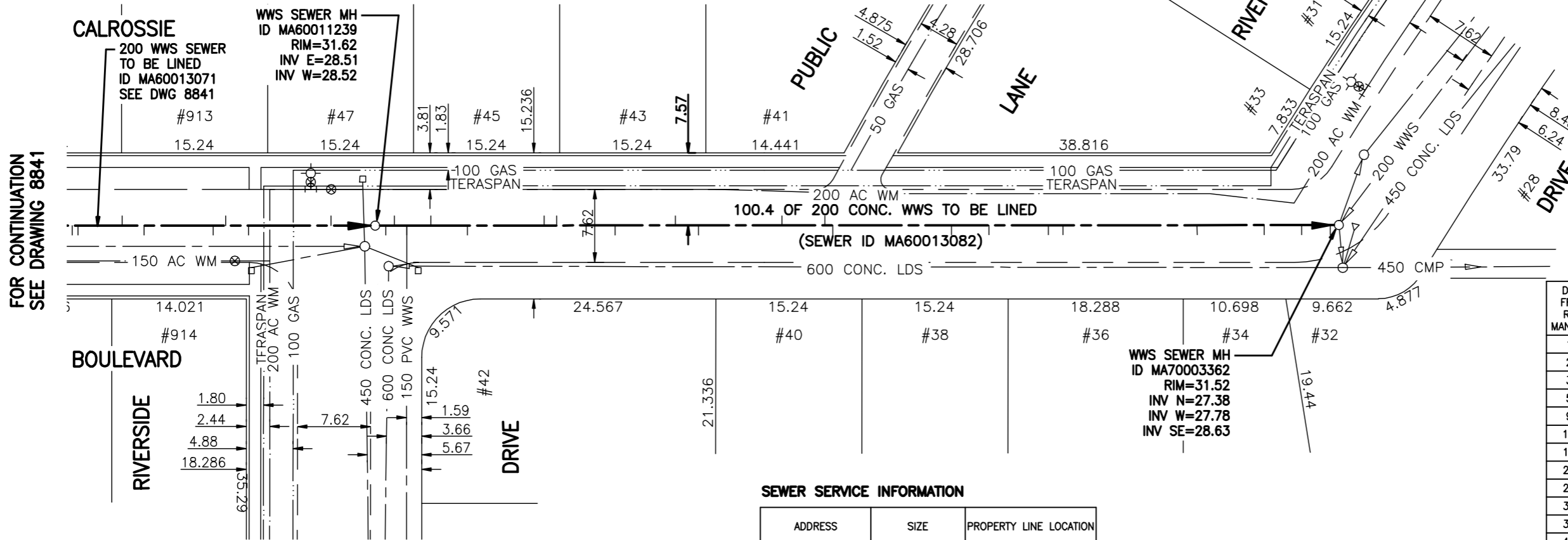
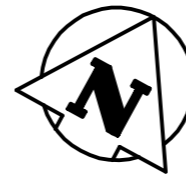

FOR CONTINUATION
SEE DRAWING 8841

**SEWER JUNCTION INFORMATION
FOR SEWER ID MA60013082**
REFERENCE—METERS EAST OF MANHOLE MH60011239

DIST. FROM REF. MANHOLE	JUNCTION DIA.	CLOCK REF.	SERVICE TYPE	DESCRIPTION
1.1	150	03	CXI	
2.0	150	09	CX	LIVE
3.3	150	02	JN	
5.8	150	09	JX	CAPPED
9.6	150	03	JX	CAPPED
17.6	150	10	CX	
18.9	150	10	JN	CAPPED
22.0	150	02	JN	CAPPED
25.0	150	02	CXI	
31.3	150	10	JN	
33.7	150	03	JN	CAPPED
42.4	150	11	CX	
46.9	150	09	JX	CAPPED
47.7	150	02	CX	
60.1	150	03	JX	CAPPED
64.0	150	02	CNI	LIVE
70.2	150	02	CN	
71.7	150	03	JN	CAPPED
85.7	150	03	JN	CAPPED
92.7	150	02	JN	CAPPED
96.6	150	02	CX	
99.6	150	03	JN	

ALL JUNCTION INFORMATION
BASED ON CCTV INSPECTION

APEGM
Certificate of Authorization
Stantec Consulting Ltd.
No. 1301 Expiry: April 30, 2010

SEWER SERVICE INFORMATION

ADDRESS	SIZE	PROPERTY LINE LOCATION
#47 RIVERSIDE DR RESIDENTIAL	NO INFORMATION	NO INFORMATION
#45 RIVERSIDE DR RESIDENTIAL	NO INFORMATION	NO INFORMATION
#43 RIVERSIDE DR RESIDENTIAL	NO INFORMATION	NO INFORMATION
#42 RIVERSIDE DR RESIDENTIAL	NO INFORMATION	NO INFORMATION
#41 RIVERSIDE DR RESIDENTIAL	NO INFORMATION	NO INFORMATION
#40 RIVERSIDE DR RESIDENTIAL	NO INFORMATION	NO INFORMATION
#38 RIVERSIDE DR RESIDENTIAL	NO INFORMATION	NO INFORMATION
#36 RIVERSIDE DR RESIDENTIAL	NO INFORMATION	NO INFORMATION
#34 RIVERSIDE DR RESIDENTIAL	NO INFORMATION	NO INFORMATION
#33 RIVERSIDE DR RESIDENTIAL	NO INFORMATION	NO INFORMATION
#32 RIVERSIDE DR RESIDENTIAL	NO INFORMATION	NO INFORMATION

WARNING

IF POWER EQUIPMENT OR EXPLOSIVES ARE TO BE USED FOR EXCAVATION ON THIS PROJECT THE CONTRACTOR MUST:
1) NOTIFY THE GAS COMPANY OF THE PROPOSED LOCATION OF EXCAVATION.
2) TAKE PRECAUTION TO AVOID DAMAGE TO GAS COMPANY INSTALLATIONS.
SEE PROVINCIAL REGULATION 140/92 FOR DETAILS

METRIC

WHOLE NUMBERS INDICATE MILLIMETRES
DECIMALIZED NUMBERS INDICATE METRES

BENCH MARK: N.W. Cor. Riverside Dr. & Byng Pl., 19 mm dia. x 6.1 m I.B. in Valve Box, 1.0 m N. of N.L. Byng Pl. & 1.0 m W. of W.L. Riverside Dr.

BID OPPORTUNITY 478-2009

LOCATION APPROVED
UNDERGROUND STRUCTURES

SUPV. U/G STRUCTURES COMMITTEE DATE

NOTE:
LOCATION OF UNDERGROUND STRUCTURES AS SHOWN ARE BASED ON THE BEST INFORMATION AVAILABLE BUT NO GUARANTEE IS GIVEN THAT ALL EXISTING UTILITIES ARE SHOWN OR THAT THE GIVEN LOCATIONS ARE EXACT. CONFIRMATION OF EXISTENCE AND EXACT LOCATION OF ALL SERVICES MUST BE OBTAINED FROM THE INDIVIDUAL UTILITIES BEFORE PROCEEDING WITH CONSTRUCTION.

B.M. 64-008 ELEV. 231.949m			
NO.	REVISIONS	DATE	BY

Stantec Consulting Ltd.
905 Waverley Street, Winnipeg, Manitoba
Tel 204-489-5900 Fax 204-453-9012

DESIGNED BY	J.K.H.	CHECKED BY	W.A.B.
DRAWN BY	J.K.H.	APPROVED BY	H.A.K.
HOR. SCALE:	1:500	RELEASED FOR CONSTRUCTION:	ORIGINAL SIGNED BY K. ZUREK
VERTICAL:	N/A	DATE	09.07.21
DATE	09.04.21	DATE	09.07.21

ENGINEER'S SEAL
ORIGINAL SEALED BY H.A. KATZ P. ENG. 09.07.21
CONSULTANT DRAWING NO. C-II7

THE CITY OF WINNIPEG
WATER AND WASTE DEPARTMENT
2009 SEWER RENEWALS
BY CIPP LINING - CONTRACT I7
RIVERSIDE DRIVE
MH AT CALROSSIE DR TO
MH AT RIVERSIDE DR

SHEET OF 17 22
CAD FILE DRAWING NUMBER I1490c-II7-7II.dwg
CITY DRAWING NUMBER 8852