

**SEWER JUNCTION INFORMATION  
FOR SEWER ID MA60013027**

REFERENCE—METERS EAST OF MANHOLE MH60011187

DIST. FROM REF. MANHOLE	JUNCTION DIA.	CLOCK REF.	SERVICE TYPE	DESCRIPTION
1.3	150	03	CN	
13.0	150	10	JN	CAPPED
13.7	150	02	JN	CAPPED
14.2	150	09	CX	
16.4	150	03	CXI	
27.9	150	09	JN	CAPPED
28.6	150	03	JN	CAPPED
29.4	150	10	CN	
31.7	150	03	CXI	LIVE
44.2	150	09	JN	
44.9	150	03	JN	CAPPED
45.9	150	03	CN	LIVE
58.1	150	10	CN	
59.6	150	09	JN	CAPPED
60.4	150	03	JN	CAPPED

ALL JUNCTION INFORMATION  
BASED ON CCTV INSPECTION

**SEWER SERVICE INFORMATION**

ADDRESS	SIZE	PROPERTY LINE LOCATION
#818 SOUTHWOOD AVE RESIDENTIAL	NO INFORMATION	NO INFORMATION
#817 SOUTHWOOD AVE RESIDENTIAL	NO INFORMATION	NO INFORMATION
#814 SOUTHWOOD AVE RESIDENTIAL	NO INFORMATION	NO INFORMATION
#813 SOUTHWOOD AVE RESIDENTIAL	NO INFORMATION	NO INFORMATION
#810 SOUTHWOOD AVE RESIDENTIAL	NO INFORMATION	NO INFORMATION
#809 SOUTHWOOD AVE RESIDENTIAL	NO INFORMATION	NO INFORMATION
#806 SOUTHWOOD AVE RESIDENTIAL	NO INFORMATION	NO INFORMATION
#805 SOUTHWOOD AVE RESIDENTIAL	NO INFORMATION	NO INFORMATION
#802 SOUTHWOOD AVE RESIDENTIAL	NO INFORMATION	NO INFORMATION
#801 SOUTHWOOD AVE RESIDENTIAL	NO INFORMATION	NO INFORMATION

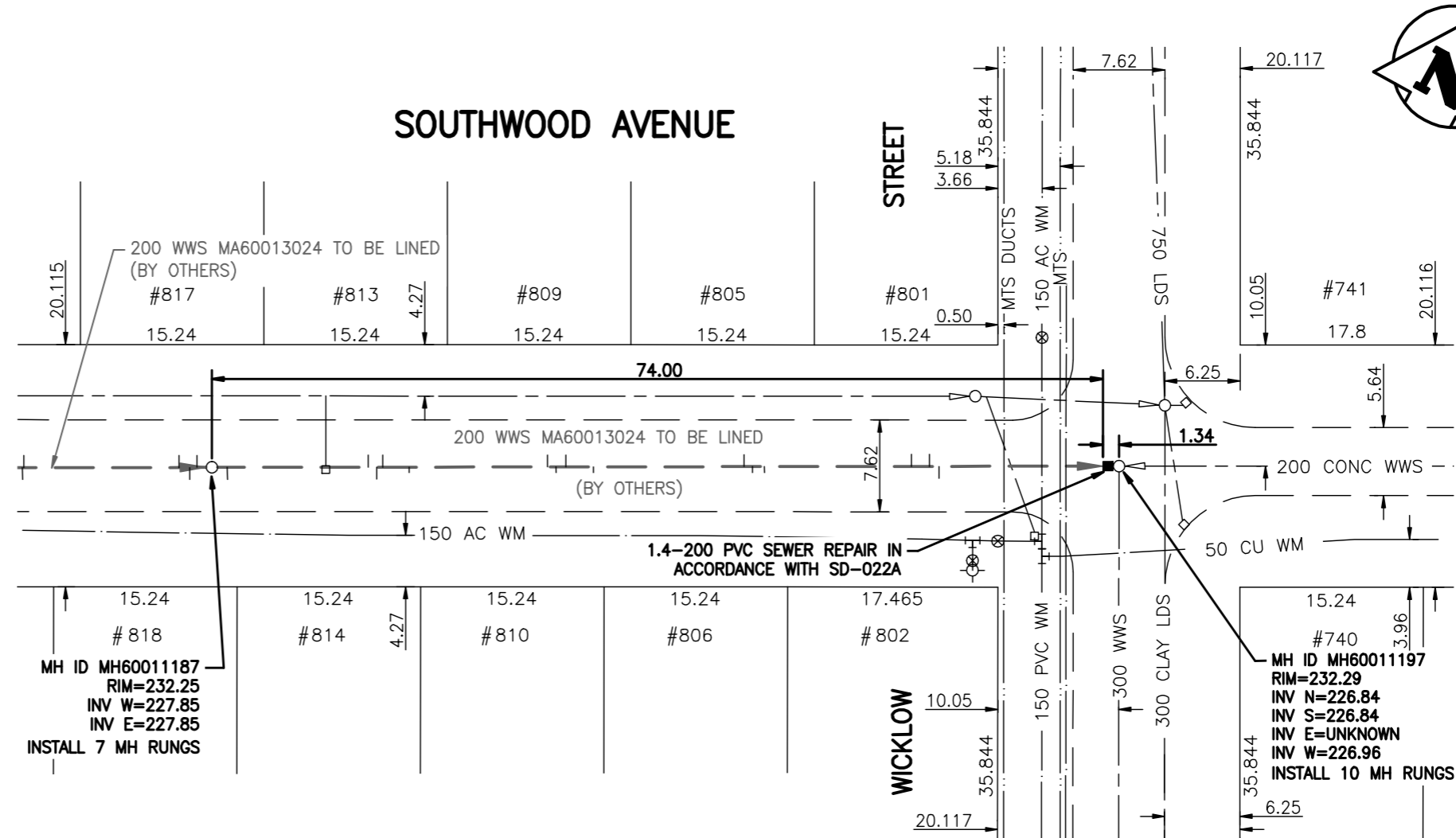

**WARNING**

IF POWER EQUIPMENT OR EXPLOSIVES ARE TO BE USED FOR EXCAVATION ON THIS PROJECT THE CONTRACTOR MUST:

- 1) NOTIFY THE GAS COMPANY OF THE PROPOSED LOCATION OF EXCAVATION.
- 2) TAKE PRECAUTION TO AVOID DAMAGE TO GAS COMPANY INSTALLATIONS.

SEE PROVINCIAL REGULATION 140/92 FOR DETAILS

**METRIC**

WHOLE NUMBERS INDICATE MILLIMETRES  
DECIMALIZED NUMBERS INDICATE METRES

BENCH MARK: 74M571 - Tblt. in W.  
Conc. foundation of the Kito Bldg., No.  
1200 Pembina Hwy., 0.6 m S. of N.W. Cor.  
of Bldg.

BID OPPORTUNITY 536-2009

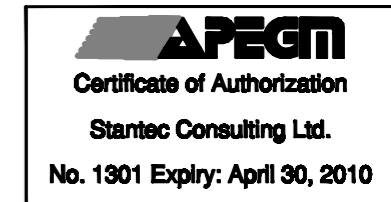

<b>LOCATION APPROVED UNDERGROUND STRUCTURES</b>  SUPV. U/G STRUCTURES COMMITTEE _____ DATE _____  NOTE: LOCATION OF UNDERGROUND STRUCTURES AS SHOWN ARE BASED ON THE BEST INFORMATION AVAILABLE BUT NO GUARANTEE IS GIVEN THAT ALL EXISTING UTILITIES ARE SHOWN OR THAT THE GIVEN LOCATIONS ARE EXACT. CONFIRMATION OF EXISTENCE AND EXACT LOCATION OF ALL SERVICES MUST BE OBTAINED FROM THE INDIVIDUAL UTILITIES BEFORE PROCEEDING WITH CONSTRUCTION.	B.M. 64-001 ELEV. 232.527m	<p><b>Stantec Consulting Ltd.</b> 905 Waverley Street, Winnipeg, Manitoba Tel 204-489-5900 Fax 204-453-9012</p>	ENGINEER'S SEAL  <b>ORIGINAL SEALED BY</b> <b>H.A. KATZ</b> <b>P. ENG.</b> <b>09.08.13</b>	<p><b>THE CITY OF WINNIPEG</b> WATER AND WASTE DEPARTMENT</p>	SHEET 13 OF 14																															
	<table border="1"> <thead> <tr> <th>NO.</th> <th>REVISIONS</th> <th>DATE</th> <th>BY</th> </tr> </thead> <tbody> <tr><td> </td><td> </td><td> </td><td> </td></tr> <tr><td> </td><td> </td><td> </td><td> </td></tr> <tr><td> </td><td> </td><td> </td><td> </td></tr> </tbody> </table>				NO.	REVISIONS	DATE	BY													<table border="1"> <tr> <td>DESIGNED BY</td> <td>J.K.H.</td> <td>CHECKED BY</td> <td>W.A.B.</td> </tr> <tr> <td>DRAWN BY</td> <td>J.K.H.</td> <td>APPROVED BY</td> <td>H.A.K.</td> </tr> <tr> <td>HOR. SCALE:</td> <td>1:500</td> <td>RELEASED FOR CONSTRUCTION:</td> <td>SIGNED BY K. ZUREK</td> </tr> <tr> <td>VERTICAL:</td> <td>N/A</td> <td>DATE</td> <td>AUG. 13, 2009</td> </tr> </table>	DESIGNED BY	J.K.H.	CHECKED BY	W.A.B.	DRAWN BY	J.K.H.	APPROVED BY	H.A.K.	HOR. SCALE:	1:500	RELEASED FOR CONSTRUCTION:	SIGNED BY K. ZUREK	VERTICAL:	N/A	DATE
NO.	REVISIONS	DATE	BY																																	
DESIGNED BY	J.K.H.	CHECKED BY	W.A.B.																																	
DRAWN BY	J.K.H.	APPROVED BY	H.A.K.																																	
HOR. SCALE:	1:500	RELEASED FOR CONSTRUCTION:	SIGNED BY K. ZUREK																																	
VERTICAL:	N/A	DATE	AUG. 13, 2009																																	

V:\113\winnipeg\11311480\drawing\02\_dwg\winnipeg\winnipeg\11480c-109-712.dwg  
 2009-08-13 10:32AM By: jkatz