

D SIZE 22" x 34" (559mm x 864mm)  
 PLOT: 1/28/2009 11:07:51 AM  
 AECOM REVIEW DRFT CHK  
 UMA FILE NAME: D265-239-01\_01-C-1003\_RX.dwg Saved By: berardk

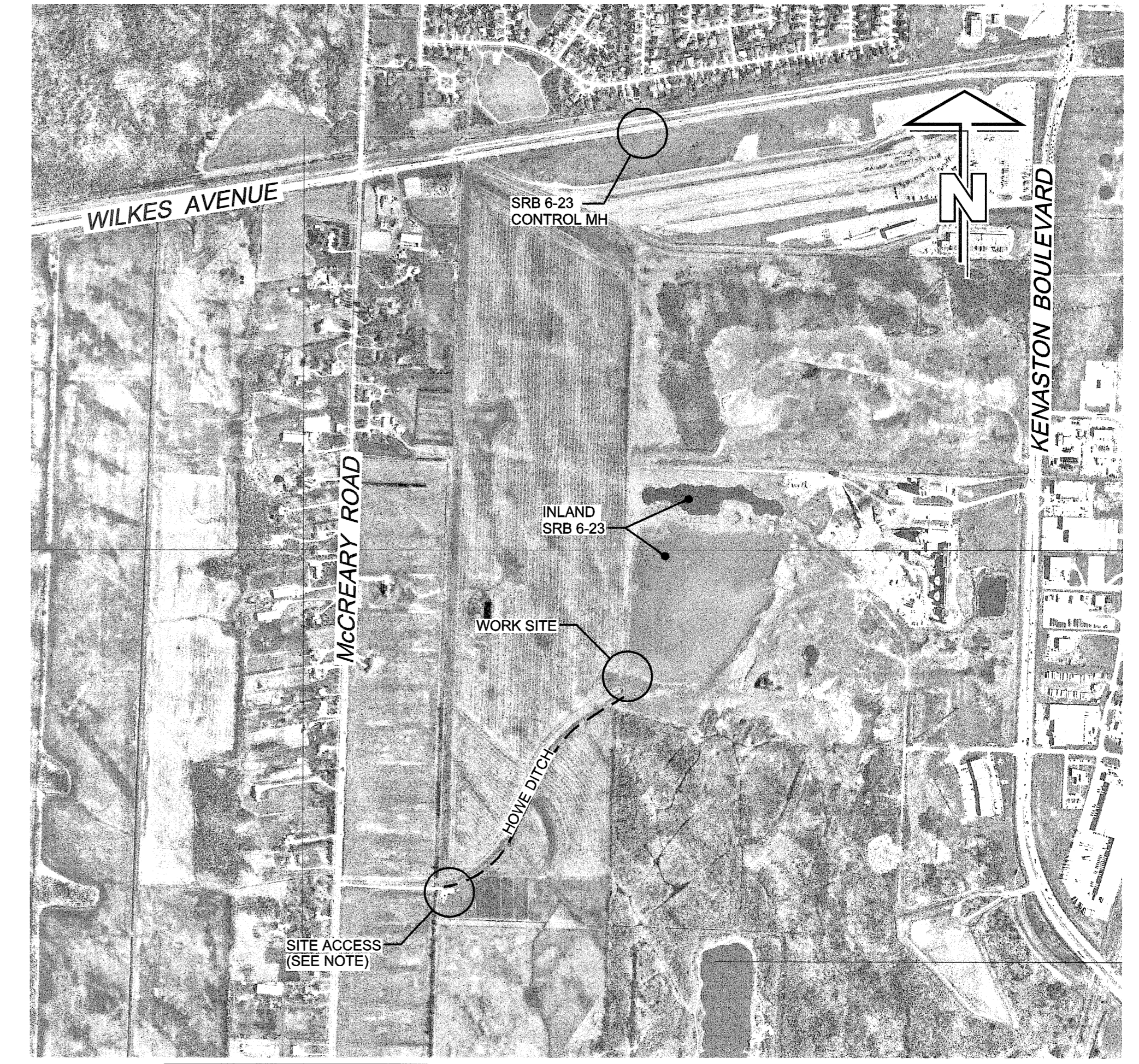
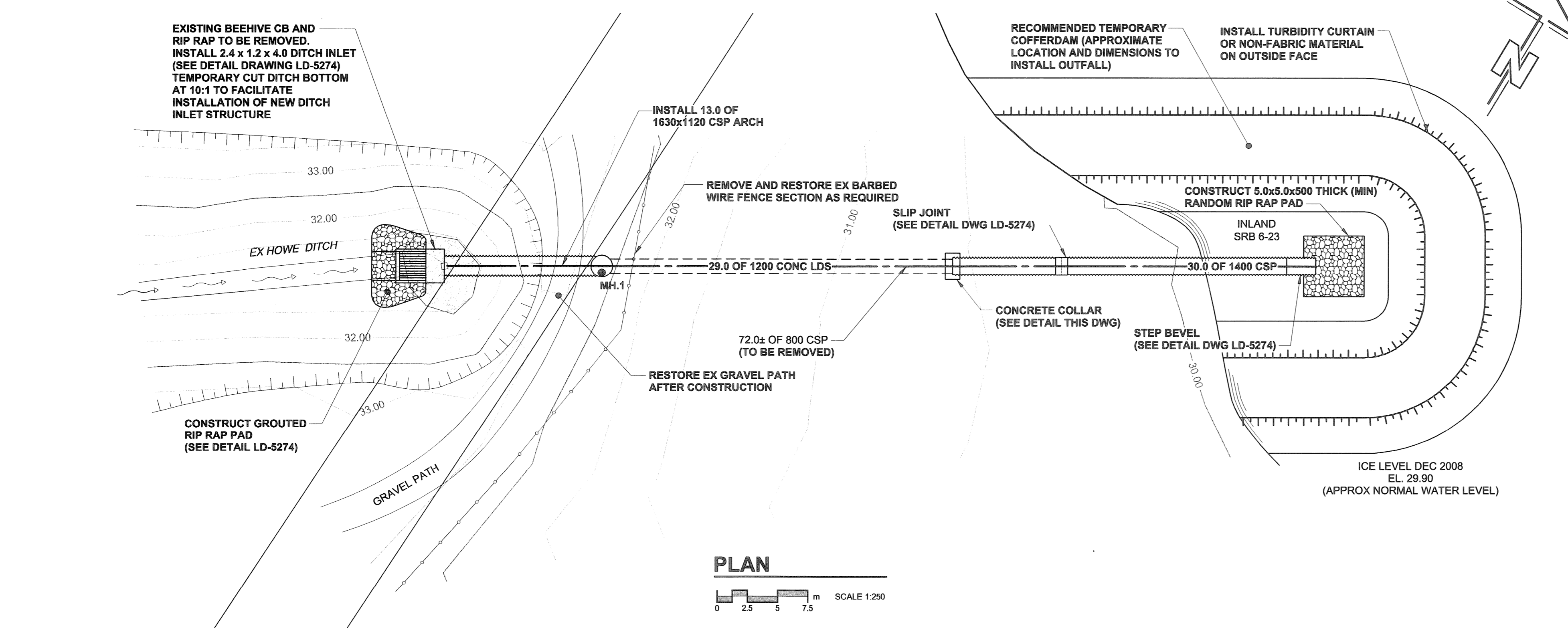
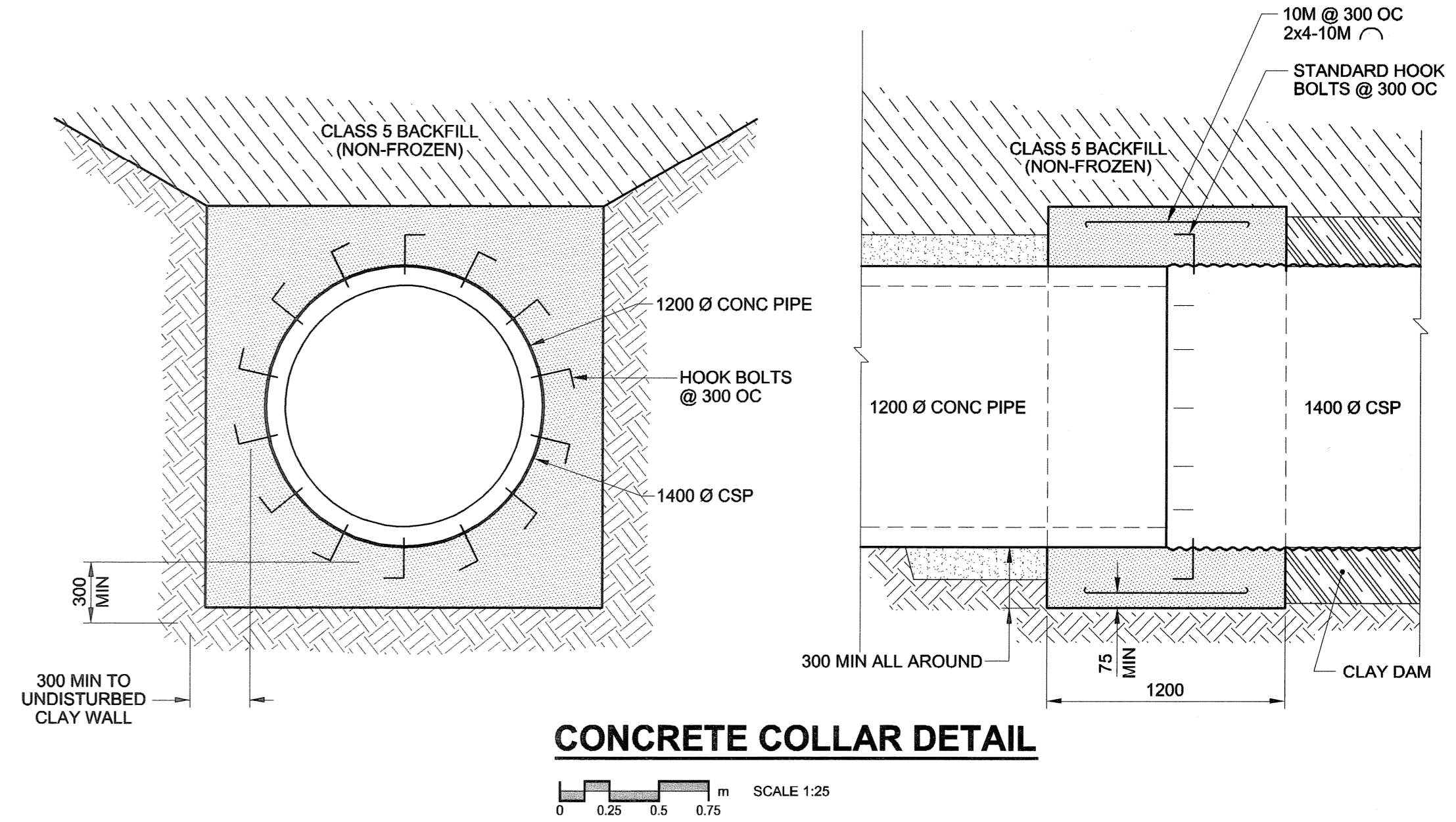
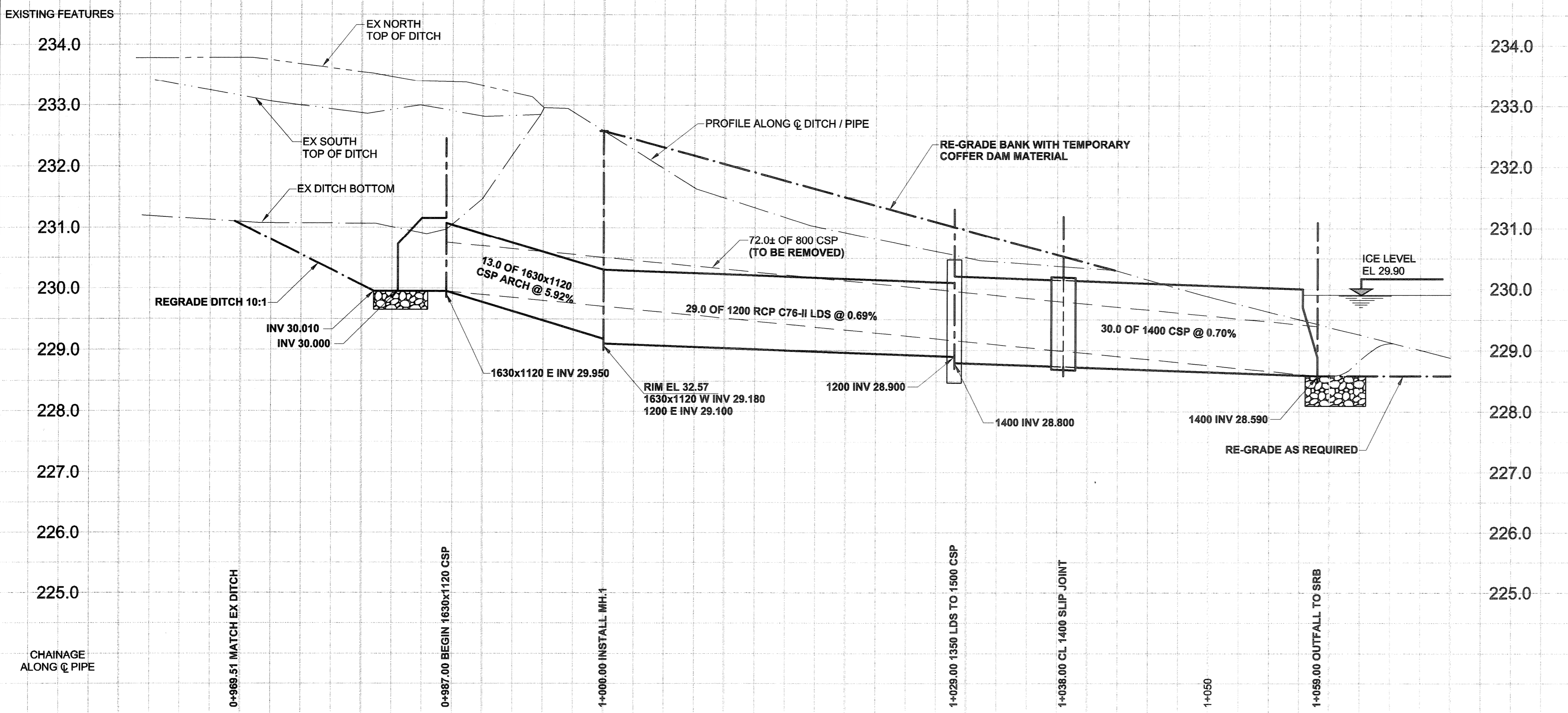

- NOTES:**
- CONSTRUCTION ACCESS SHALL BE ALONG SIDE OF DITCH FROM CITY / FORT WHYTE ALIVE GATE AT McCREARY ROAD. NOTE THAT IT MAY BE BENEFICIAL TO COMPLETE CONSTRUCTION DURING WINTER MONTHS TO REDUCE SITE DISTURBANCE. THE CONTRACTOR SHALL BE RESPONSIBLE FOR RESTORING DISTURBED AREAS UPON COMPLETION.
  - LAKE LEVELS IN SRB 6-23 ARE NOT GUARANTEED AND FLUCTUATE FROM TIME TO TIME.
  - ALL MISC METALS SHALL BE GALVANIZED STEEL UNLESS NOTED OTHERWISE.

**LOCATION APPROVED UNDERGROUND STRUCTURES**

| SUPR. U/G STRUCTURES | DATE | COMMITTEE |
|----------------------|------|-----------|
|                      |      |           |

**NOTE:**  
 LOCATION OF UNDERGROUND STRUCTURES AS SHOWN ARE BASED ON THE BEST INFORMATION AVAILABLE. BUT NO GUARANTEE IS GIVEN THAT ALL EXISTING UTILITIES ARE SHOWN OR THAT THE GIVEN LOCATIONS ARE EXACT. CONFIRMATION OF EXISTENCE AND EXACT LOCATION OF ALL SERVICES MUST BE OBTAINED FROM THE INDIVIDUAL UTILITIES BEFORE PROCEEDING WITH CONSTRUCTION.

| NO. | REVISIONS               | YYMMDD   | BY  |
|-----|-------------------------|----------|-----|
| 0   | ISSUED FOR CONSTRUCTION | 09/01/28 | KMB |

**AECOM**

|             |          |                           |                    |
|-------------|----------|---------------------------|--------------------|
| DESIGNED BY | DME      | CHECKED BY                | <i>[Signature]</i> |
| DRAWN BY    | KMB      | APPROVED BY               | <i>[Signature]</i> |
| HOR. SCALE  | AS NOTED | RELEASED FOR CONSTRUCTION | <i>[Signature]</i> |
| VERT. SCALE | AS NOTED | DATE                      | 09/01/28           |

**APECM**  
 Certificate of Authorization  
 AECOM Canada Ltd.  
 No. 4671 Date: 09/01/28

**THE CITY OF WINNIPEG WATER AND WASTE DEPARTMENT**

**2009 CULVERT & DRAINAGE INLET SAFETY ASSINIBOINE PARK, HOWE DITCH AND McLEOD CREEK**

HOWE DITCH INLET TO INLAND SRB 6-23  
 900m E OF McCREARY ROAD  
 SITE PLAN AND PROFILE

PROFESSIONAL'S SEAL  
**BLAZEK**  
 Member 24710  
 09/01/28  
 REGISTERED PROFESSIONAL ENGINEER

SHEET 3 OF 4  
 CITY DRAWING NUMBER  
**LD-5273** REV 0

BID OPPORTUNITY NO. 56-2009