

1 MAIN FLOOR PLAN
A0013 1:50

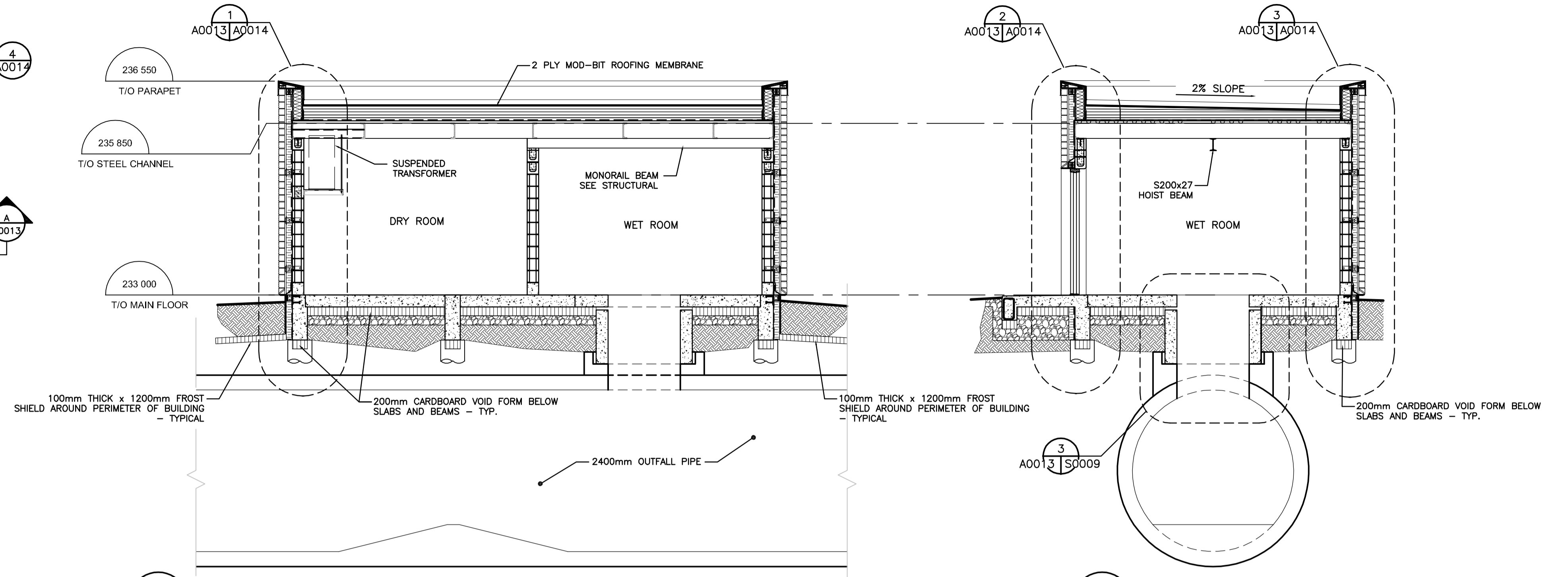

A BUILDING SECTION
A0013 1:50

B BUILDING SECTION
A0013 1:50

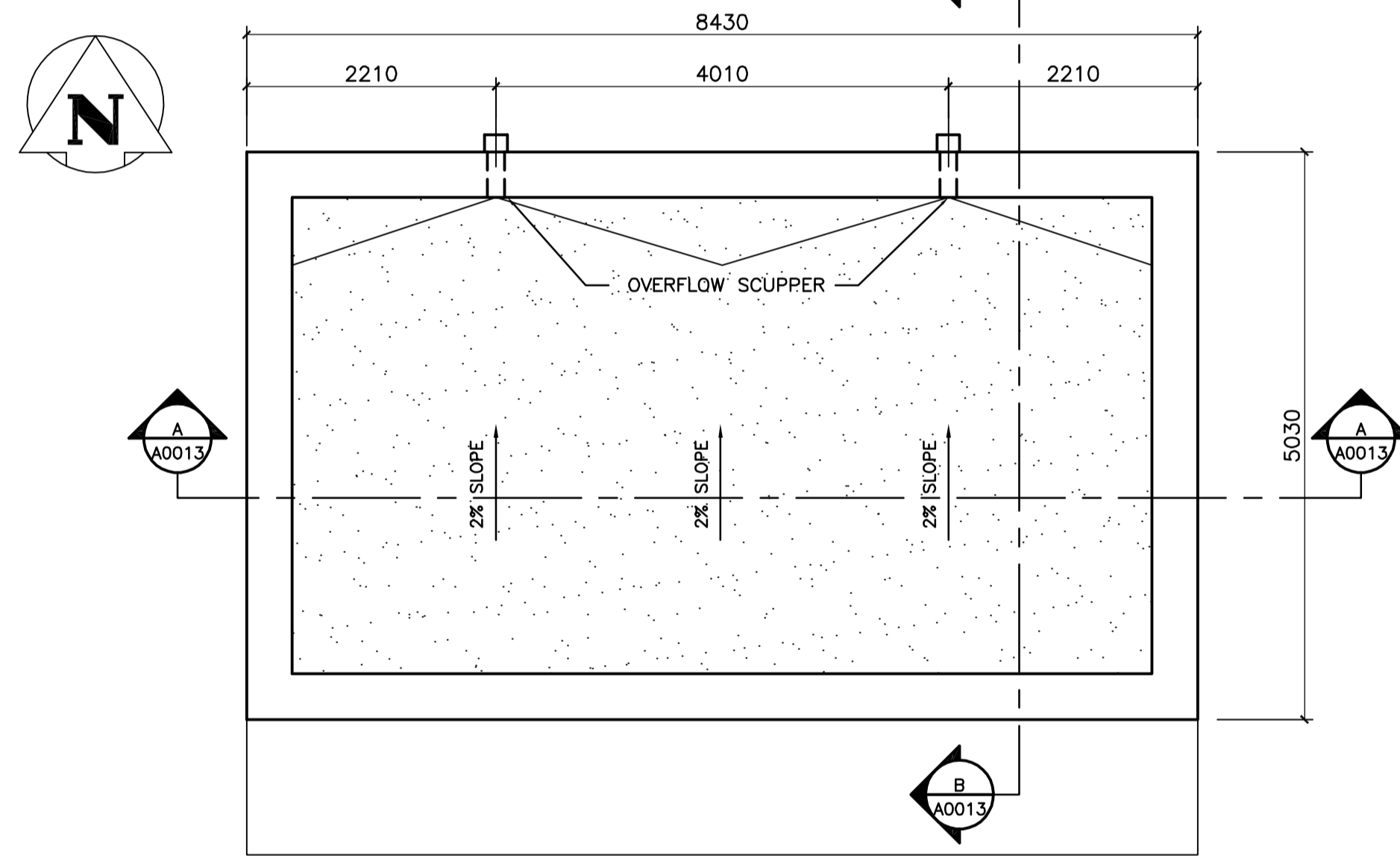

2 ROOF PLAN
A0013 1:50

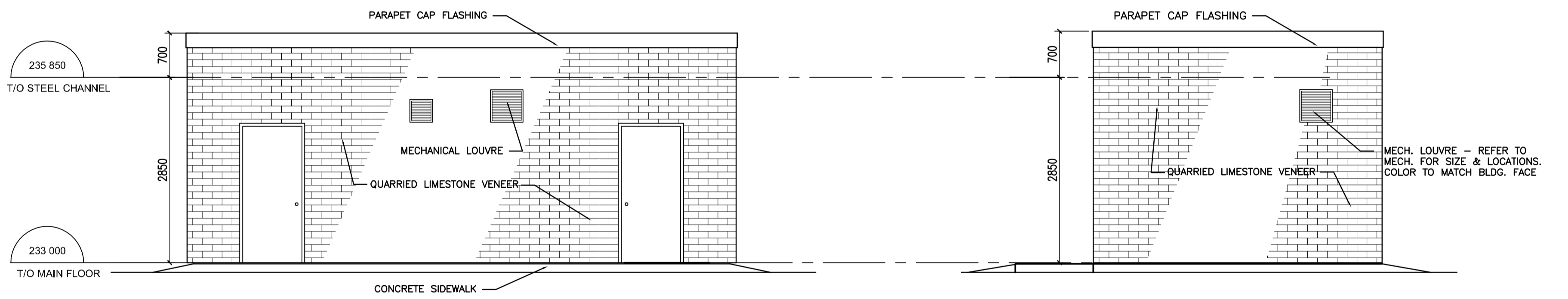

3 EXTERIOR ELEVATION - SOUTH
A0013 1:50

4 EXTERIOR ELEVATION - EAST
A0013 1:50

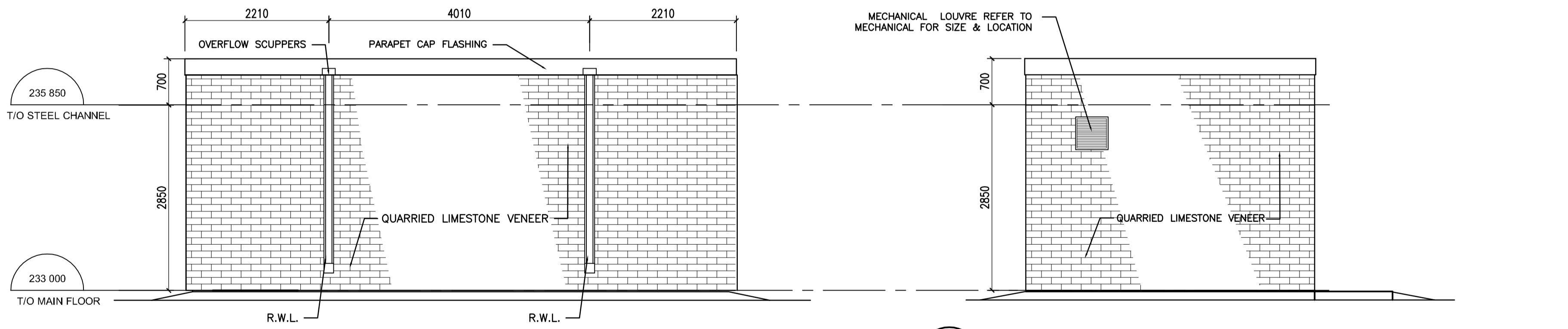

5 EXTERIOR ELEVATION - NORTH
A0013 1:50

6 EXTERIOR ELEVATION - WEST
A0013 1:50

GENERAL NOTES :

- THESE DRAWINGS SHALL NOT BE SCALED.
- THE CONTRACTOR SHALL SATISFY THEMSELVES THAT ALL DIMENSIONS, DATUM, AND DETAILED INFORMATION SHOWN ARE CORRECT.
- THE CONTRACTOR IS TO REPORT ANY DISCREPANCIES PRIOR TO COMMENCEMENT OF WORK.
- THE CONTRACTOR IS TO REVIEW ALL ARCHITECTURAL, MECH AND ELECTRICAL DRAWINGS FOR ALL ADDITIONAL OPENINGS THROUGH FLOORS AND ROOF FOR DUCT AND PIPING RISERS, ELECTRICAL RISERS, AND ALL OPENINGS NOT SHOWN ON THE STRUCTURAL DRAWINGS.
- ALL PARTITIONS ARE TO EXTEND FROM THE FLOOR SLAB TO THE U/S OF THE FLOOR OR ROOF MEMBRANE ABOVE.
- ALL WOOD BLOCKING USED AT OR BELOW GRADE IS TO BE PRESSURE-TREATED.

WALL SCHEDULE:

GENERAL NOTES REGARDING WALL TYPES:

- PERIMETER CAULK AT ALL EXTERIOR STEEL WALLS
- THERMAL BATT INSULATION TO BE EQUAL TO OWENS CORNING R20 - 5 1/2"
- DIMENSION LINE AT OUTSIDE FACE OF PLYWOOD OR GYPSUM BOARD SHEATHING = OUTSIDE FACE OF CONC FOUNDATION / CONC BLOCK
- ALL DIMENSIONS ARE TO FACE OF MASONRY WALLS OR CONC WALLS UNLESS OTHERWISE NOTED.

METRIC
WHOLE NUMBERS INDICATE MILLIMETRES
DECIMALIZED NUMBERS INDICATE METRES

APEGM
Certificate of Authorization
Stantec Consulting Ltd.
No. 1301 Expiry: April 30, 2010

LOCATION APPROVED UNDERGROUND STRUCTURES SUPV. U/G STRUCTURES COMMITTEE DATE NOTE: LOCATION OF UNDERGROUND STRUCTURES AS SHOWN ARE BASED ON THE BEST INFORMATION AVAILABLE BUT NO GUARANTEE IS GIVEN THAT ALL EXISTING UTILITIES ARE SHOWN OR THAT THE GIVEN LOCATIONS ARE EXACT. CONFIRMATION OF EXISTENCE AND EXACT LOCATION OF ALL SERVICES MUST BE OBTAINED FROM THE INDIVIDUAL UTILITIES BEFORE PROCEEDING WITH CONSTRUCTION.		B.M. ELEV. DESIGNED BY: W.O. DRAWN BY: W.O. HOR. SCALE: AS NOTED VERTICAL:		Stantec Consulting Ltd. 905 Waverley Street, Winnipeg, Manitoba Tel 204-489-5900 Fax 204-453-9012 CHECKED BY: M.H. APPROVED BY: M.H. RELEASED FOR CONSTRUCTION:		ENGINEER'S SEAL ORIGINALLY SEALED BY: MOHAMMAD HOQUE OCT. 9, 2009		THE CITY OF WINNIPEG WATER AND WASTE DEPARTMENT Winnipeg SOUTH END WATER POLLUTION CONTROL CENTRE INSTALLATION OF OUTFALL PIPE, EFFLUENT SAMPLING FACILITY AND ASSOCIATED WORKS FLOOR AND ROOF PLAN, BUILDING ELEVATIONS AND SECTIONS	
A ISSUED FOR TENDER 09.10.13 NO. REVISIONS DATE BY		DATE 09.09.21		DATE		BID OPPORTUNITY NO. 709-2009		CITY DRAWING NUMBER 1-0102A-A0013-001	
								SHEET 1 OF 1	