

\\FLEISHER\Studio_Share\0002_Current_Projects\Projects\0727 Assiniboine Park Zoo Position\4_Design & Drawings\4.1 Architectural\4.1.1 Working Drawings\4.1.1.1 Current CAD Drawings\PROPOSED BUILDING\0727 - A2 Bmnt Plan.dwg

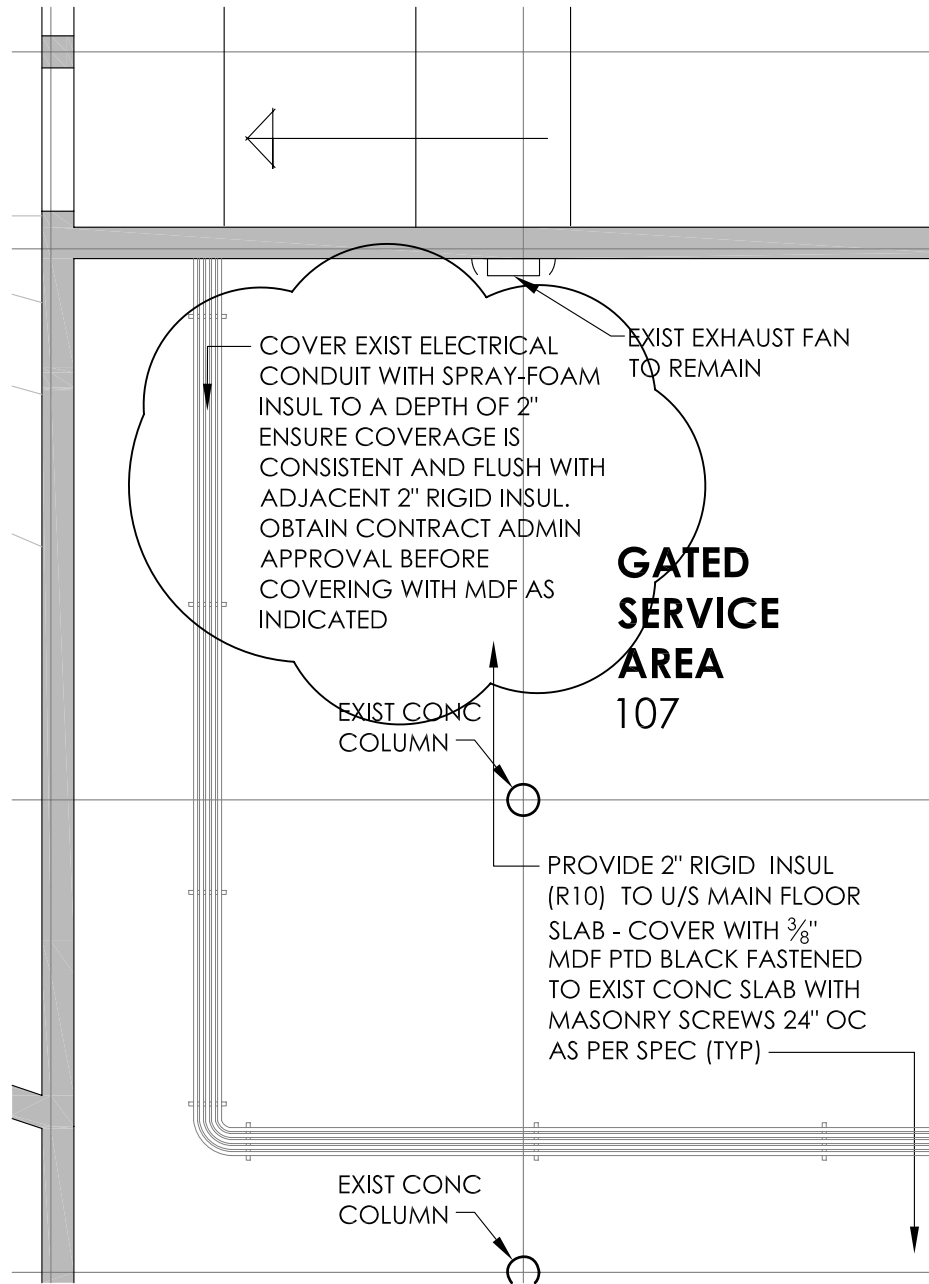

1 BASEMENT PLAN DETAIL
 3/16" = 1'-0"

Project: Assiniboine Park Zoo Lion PAvilion Winnipeg, MB	Drawing Title: BASEMENT PLAN	Project Number: 0727	Sheet No.:
		Date: 12_MAR_09 ADDENDUM	ADD 1.13

678 MAIN STREET WINNIPEG, MB R3B 1E4
 204 488 3857 tel. 204 488 0216 fax. www.bridgmancollaborative.ca

bridgmancollaborative
 ARCHITECTURE

This drawing is property of the Architect and cannot be reproduced or used without the consent of the Architect. The contractor is responsible for checking and verifying all levels and dimensions and shall report all discrepancies to the Architect and obtain clarification prior to commencing work.