

SAMPLE ROOM

HAULED WASTEWATER BUILDING FLOOR PLAN

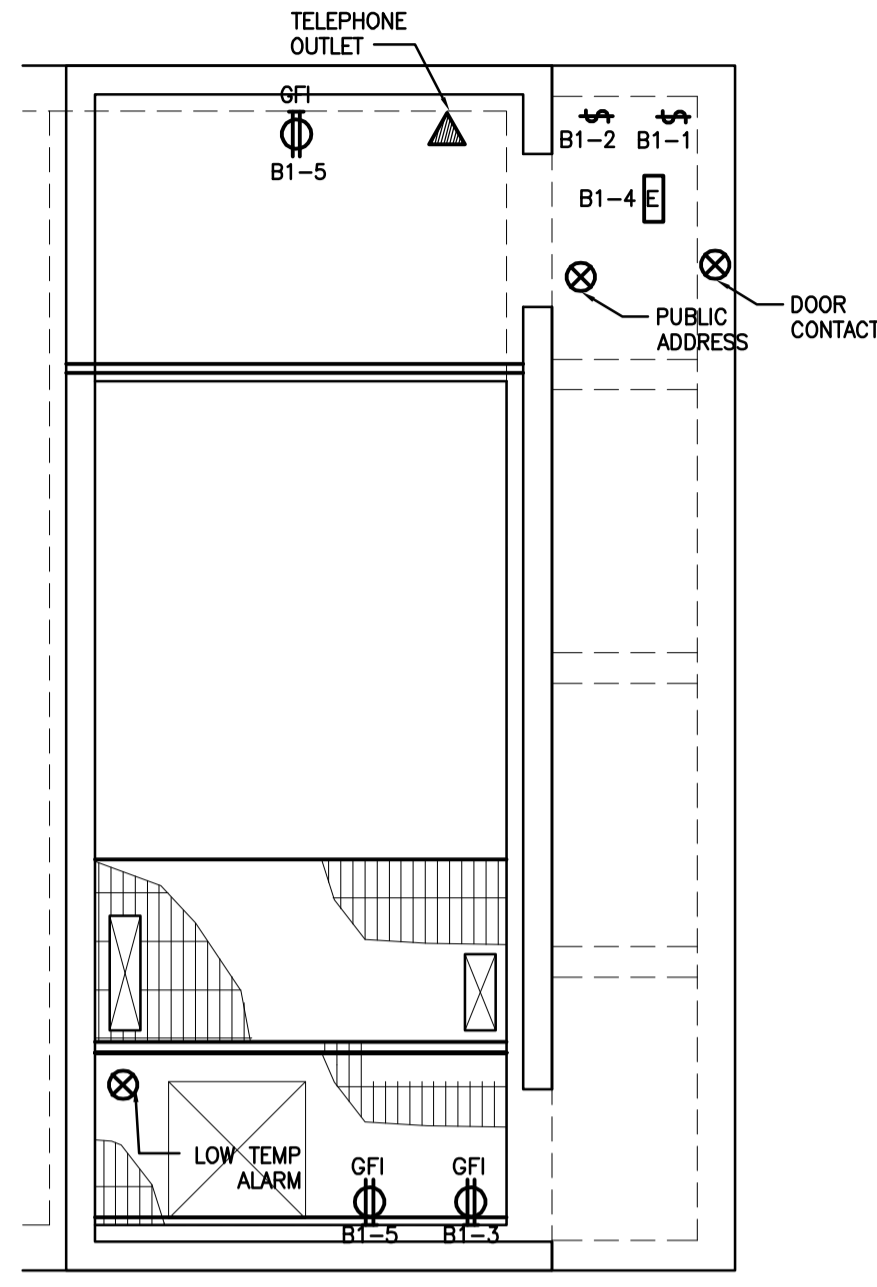

ENTRANCE ROOM

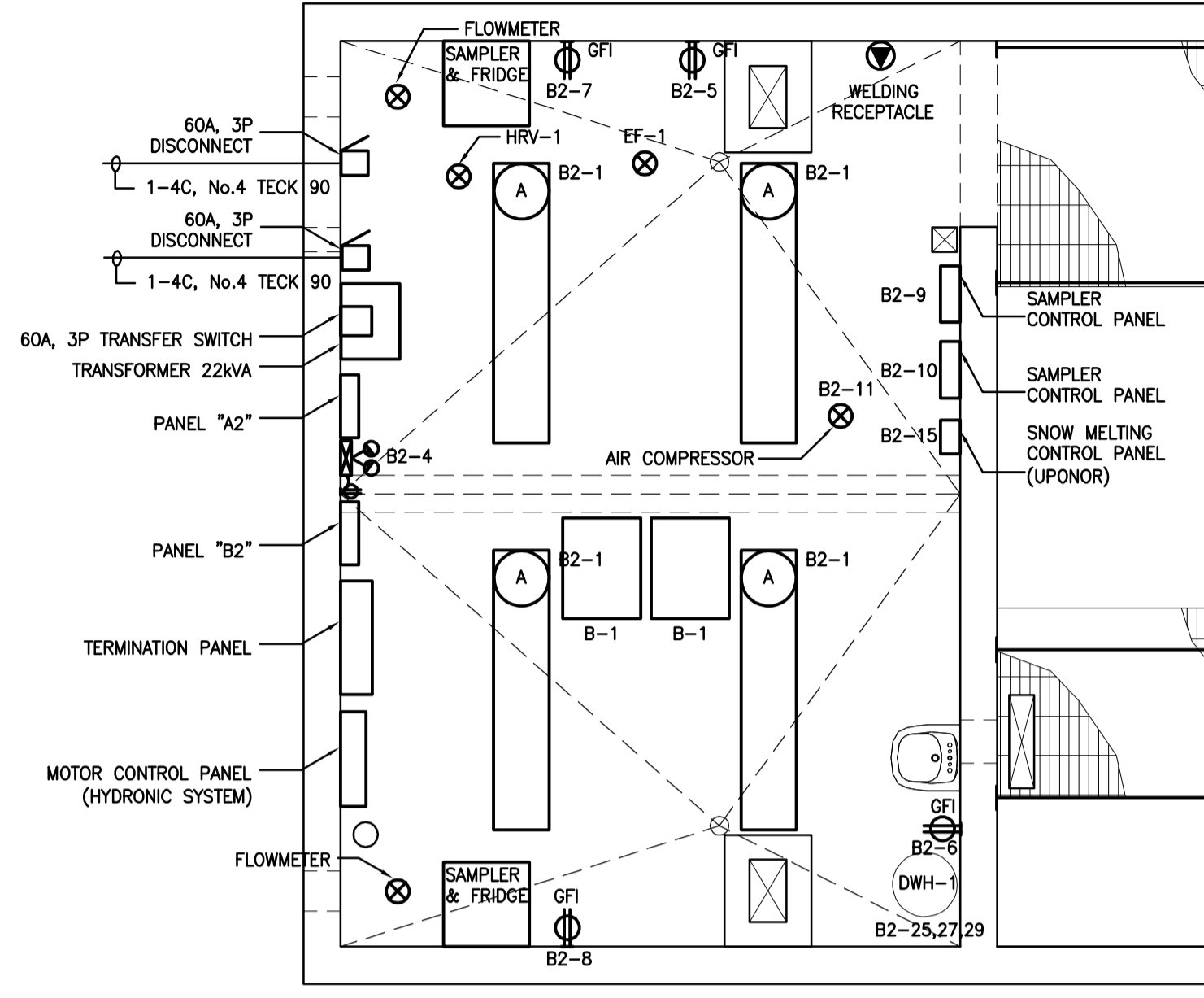

SAMPLER ROOM

LEACHATE BUILDING FLOOR PLAN

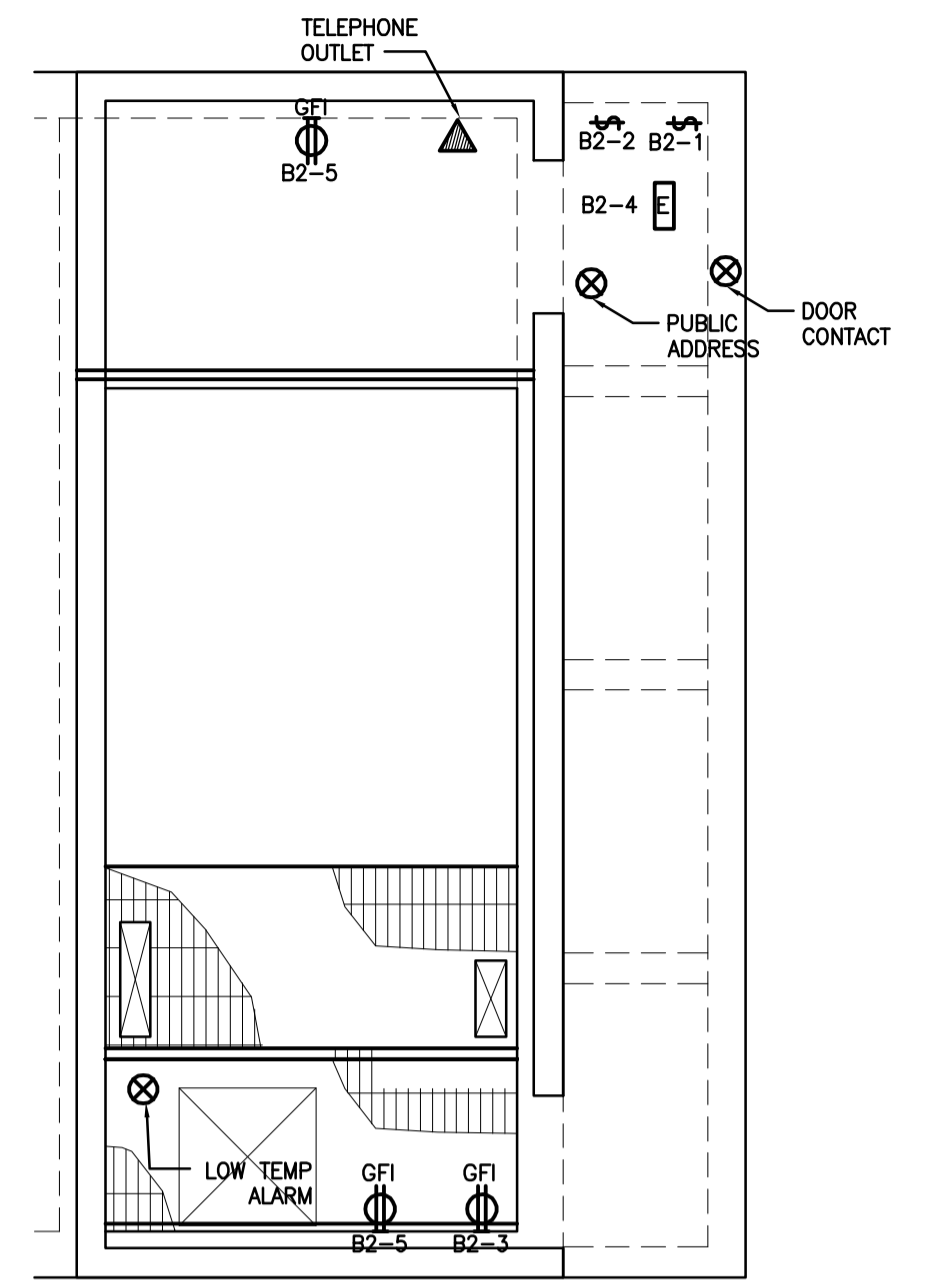

ENTRANCE ROOM

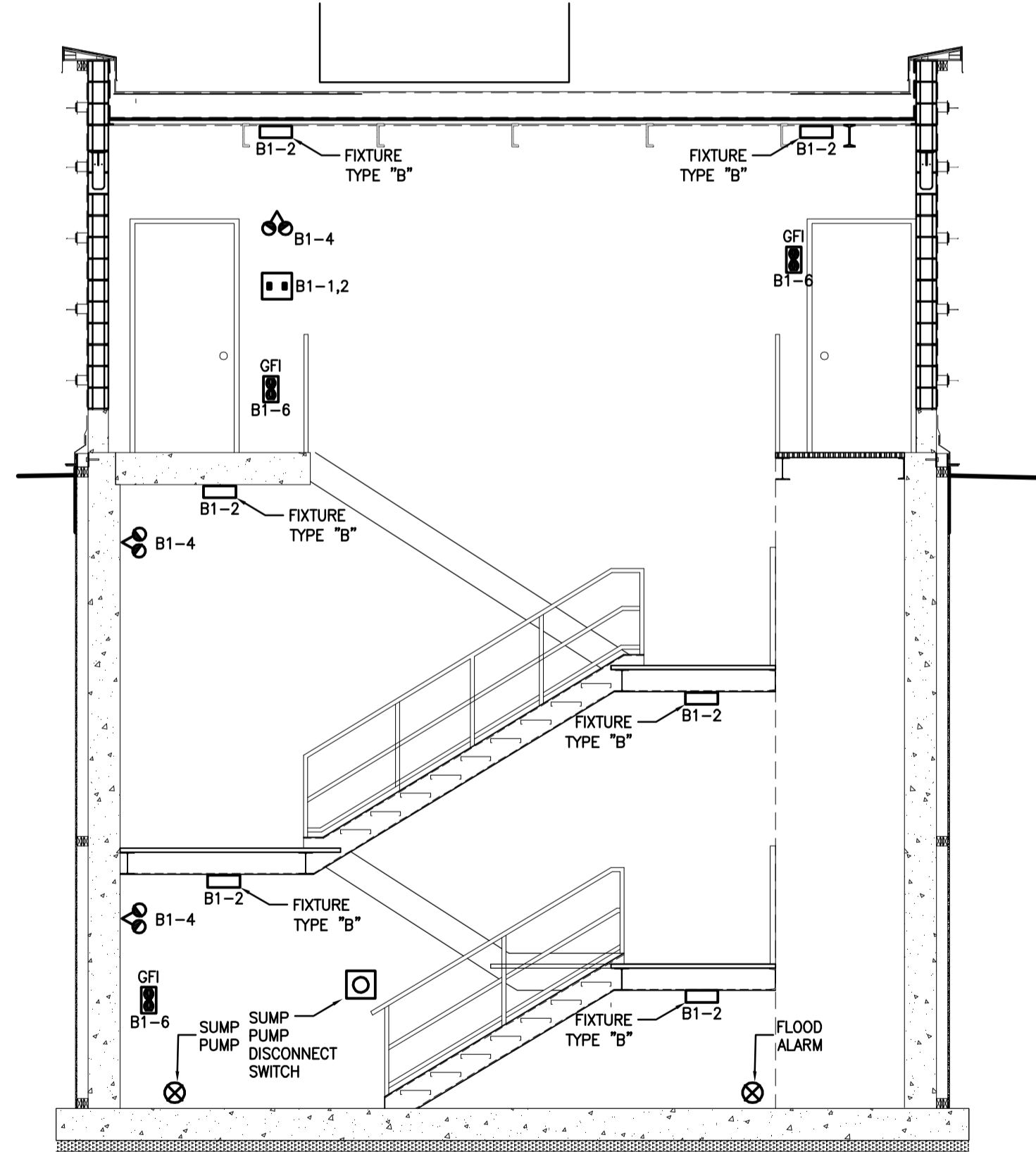

HAULED WASTEWATER BUILDING SECTION

- ⊕ DUPLEX RECEPTACLE
- ⊕ GFI RECEPTACLE
- ⊕ TELEPHONE OUTLET
- ⊕ COMPUTER OUTLET
- ⊕ 125V, 15A, SIMPLEX RECEPTACLE (EEMAC 5-15R)
- ⊕ 125V, 15A, DUPLEX RECEPTACLE (EEMAC 5-15R)
- ⊕ 250V, 15A RECEPTACLE (EEMAC 6-15R)
- ⊕ 250V, 20A RECEPTACLE (EEMAC 6-20R)
- ⊕ 250V, 30A RECEPTACLE (EEMAC 6-20R)
- ⊕ SMOKE DETECTOR
- ⊕ HEAT DETECTOR (TEMPERATURE AS INDICATED)
- ⊕ MANUAL PULL STATION
- ⊕ ALARM HORN & STROBE
- ⊕ SILENCEABLE PIEZO HORN
- ⊕ SECURITY CAMERA
- ⊕ DOOR CONTACT
- ⊕ ALARM KEYPAD
- ⊕ MOTION SENSOR
- ⊕ ISOLATOR MODULE
- ⊕ SINGLE POLE WALL SWITCH
- ⊕ 3 WAY WALL SWITCH
- ⊕ VARIABLE SPEED SWITCH
- ⊕ PILOT LIGHT SWITCH
- ⊕ DISCONNECT SWITCH
- ⊕ UNIT HEATER
- ⊕ THERMOSTAT
- ⊕ BASEBOARD HEATER
- ⊕ EMERGENCY LIGHT FIXTURE
- ⊕ DUAL LAMP REMOTE HEAD

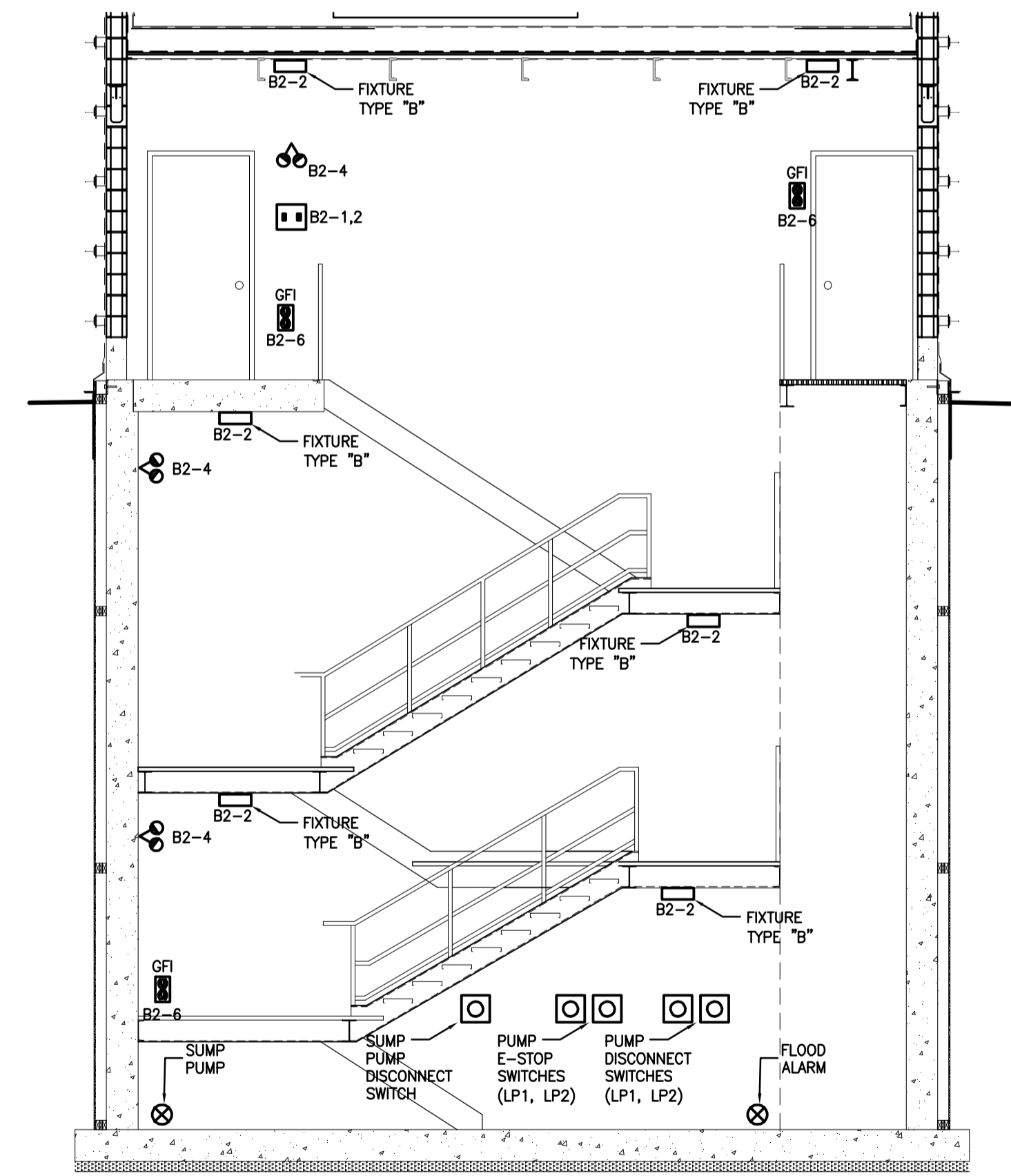

LEACHATE BUILDING SECTION

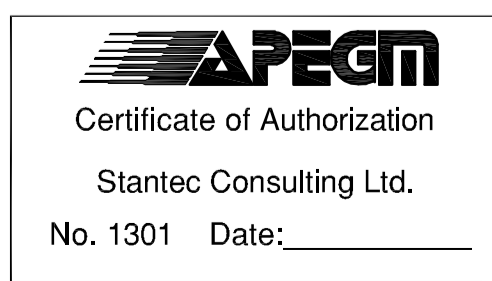

METRIC
WHOLE NUMBERS INDICATE MILLIMETRES
DECIMALIZED NUMBERS INDICATE METRES

WARNING

IF POWER EQUIPMENT OR EXPLOSIVES ARE TO BE USED FOR EXCAVATION ON THIS PROJECT THE CONTRACTOR MUST:
1) NOTIFY THE GAS COMPANY OF THE PROPOSED LOCATION OF EXCAVATION;
2) TAKE PRECAUTION TO AVOID DAMAGE TO GAS COMPANY INSTALLATIONS.
SEE PROVINCIAL REGULATION 140/92 FOR DETAILS

LOCATION APPROVED UNDERGROUND STRUCTURES

SUPV. U/G STRUCTURES DATE COMMITTEE

NOTE:
LOCATION OF UNDERGROUND STRUCTURES AS SHOWN ARE BASED ON THE BEST INFORMATION AVAILABLE BUT NO GUARANTEE IS GIVEN THAT ALL EXISTING UTILITIES ARE SHOWN OR THAT THE GIVEN LOCATIONS ARE EXACT. CONFIRMATION OF EXISTENCE AND EXACT LOCATION OF ALL SERVICES MUST BE OBTAINED FROM THE INDIVIDUAL UTILITIES BEFORE PROCEEDING WITH CONSTRUCTION.

B.M. ELEV.			
B	REVISED AS PER ADDENDUM #2		
A	ISSUED FOR TENDER	10.02.16	S.T.
NO.	REVISIONS	DATE	BY

Stantec Consulting Ltd.
905 Waverley Street, Winnipeg, Manitoba
Tel 204-489-5900 Fax 204-453-9012

DESIGNED BY: S.T. CHECKED BY: D.D.
DRAWN BY: S.T. APPROVED BY:
HOR. SCALE: - VERTICAL: -
RELEASED FOR CONSTRUCTION: DATE

DATE 09.11.20

ENGINEER'S SEAL
ORIGINALLY SIGNED BY: SLOBODAN TREBIC
FEB 16, 2010
TENDER NO. 822-2009

THE CITY OF WINNIPEG WATER AND WASTE DEPARTMENT
Winnipeg
NORTH END WATER POLLUTION CONTROL CENTRE
HAULED WASTEWATER RECEIVING FACILITIES
HAULED WASTEWATER AND LEACHATE RECEIVING BUILDINGS
HAULED WASTEWATER BUILDING FLOOR PLAN
LEACHATE BUILDING FLOOR PLAN
CITY DRAWING NUMBER I-OIOIA-E0006-001
SHEET 1 OF 1