

1 LEVEL 2 - BELOW GRADE  
B0001 1:50

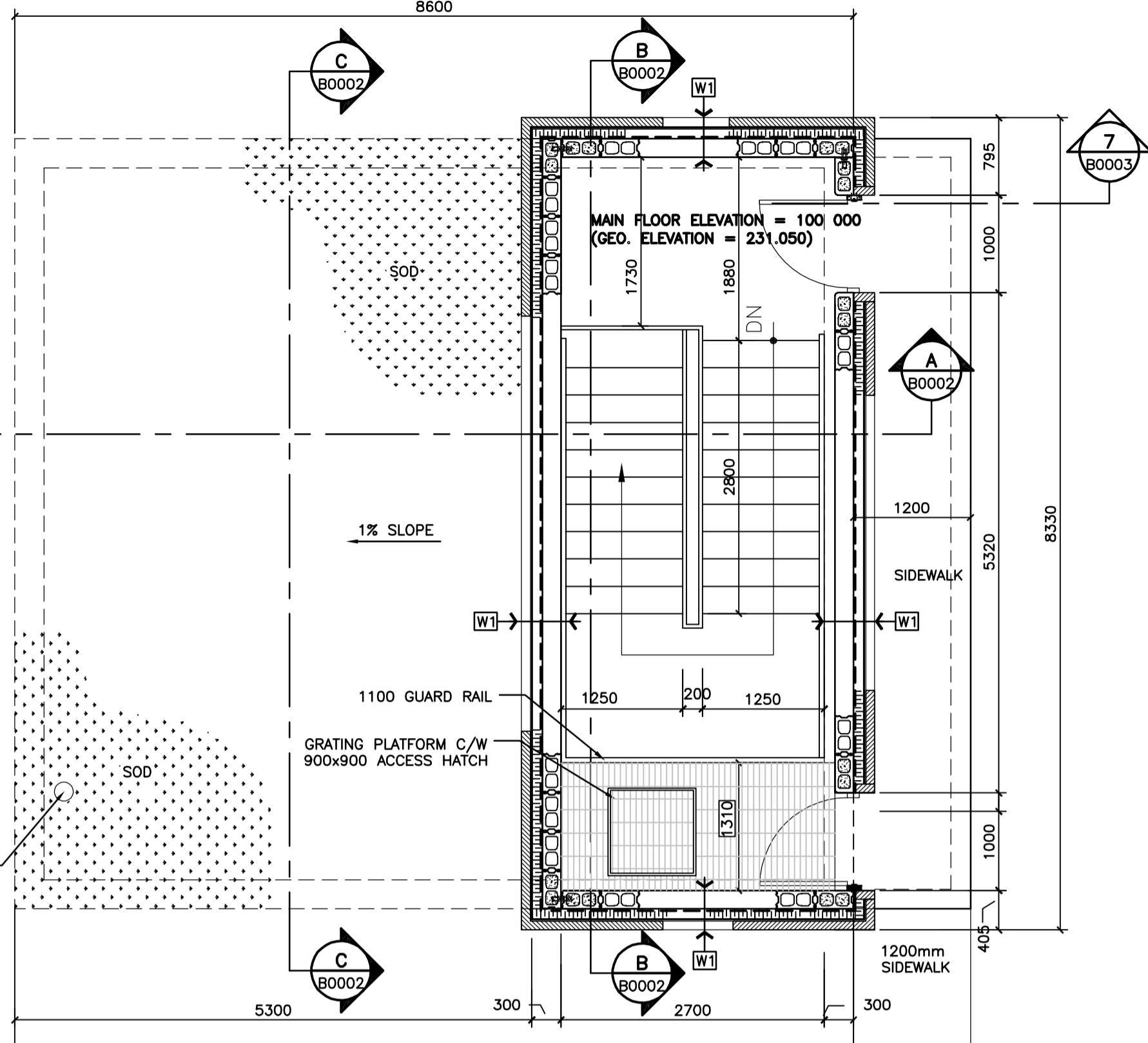

2 LEVEL 1 - GRADE  
B0001 1:50

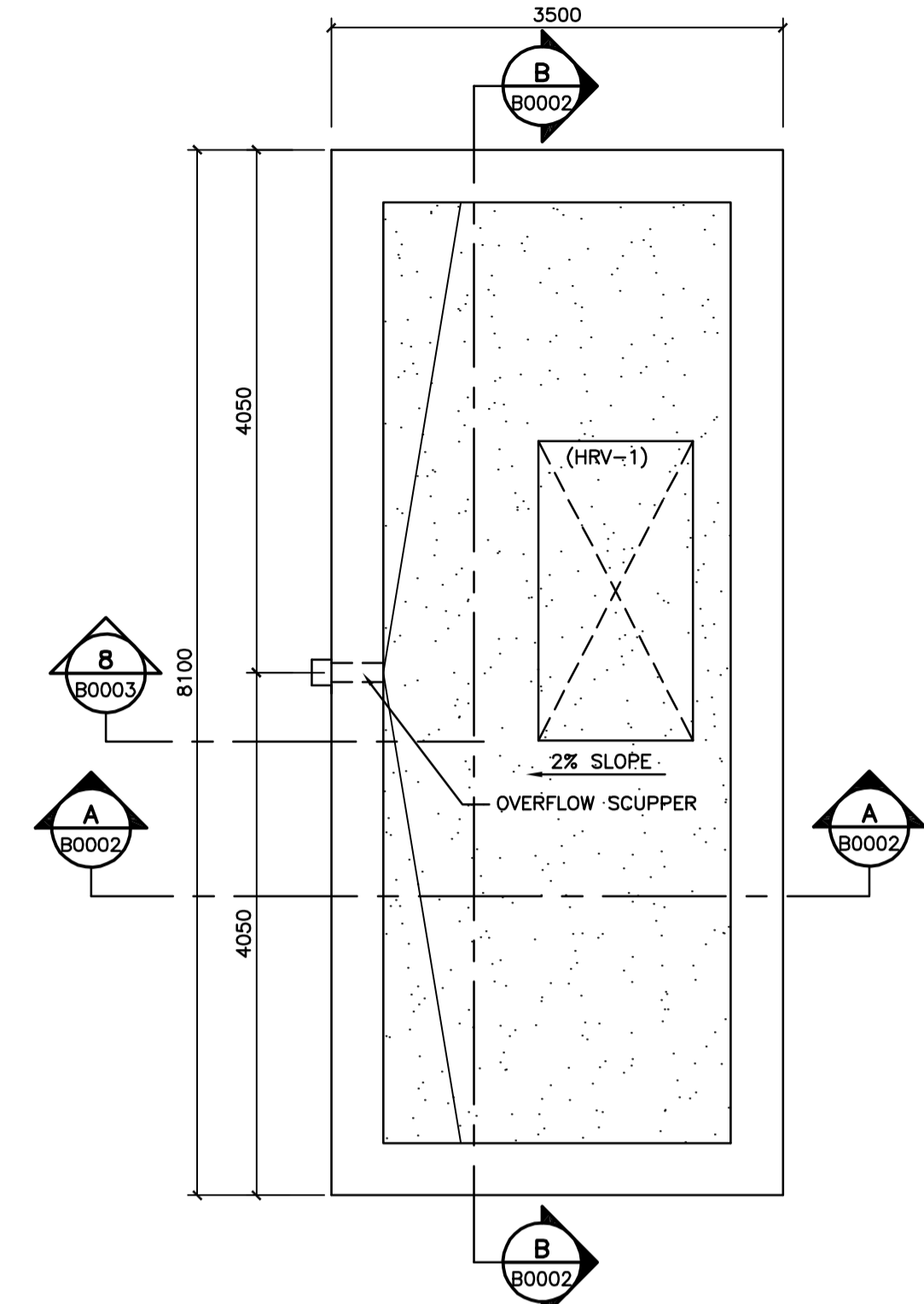

3 ROOF PLAN  
B0001 1:50

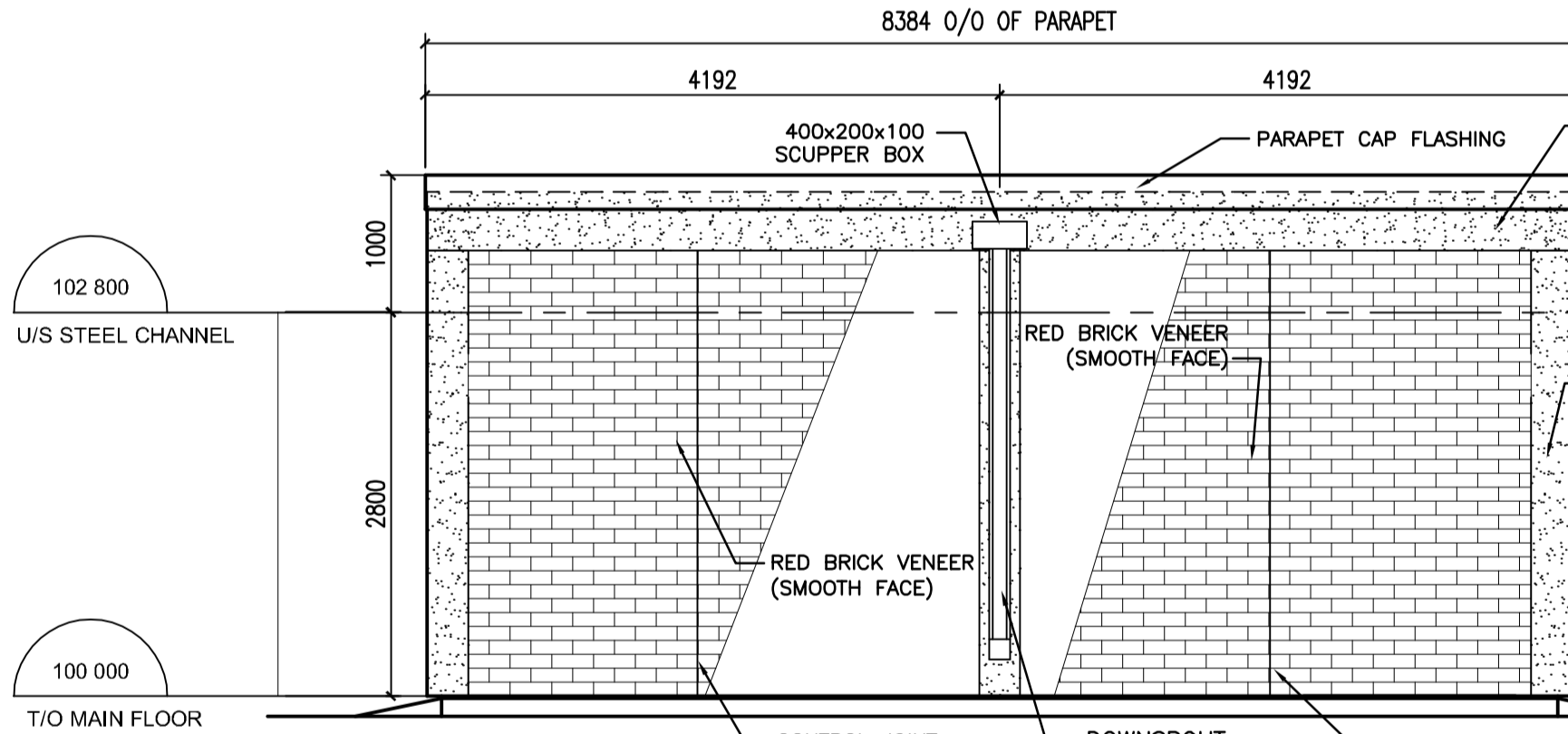

4 SOUTH ELEVATION  
B0001 1:50

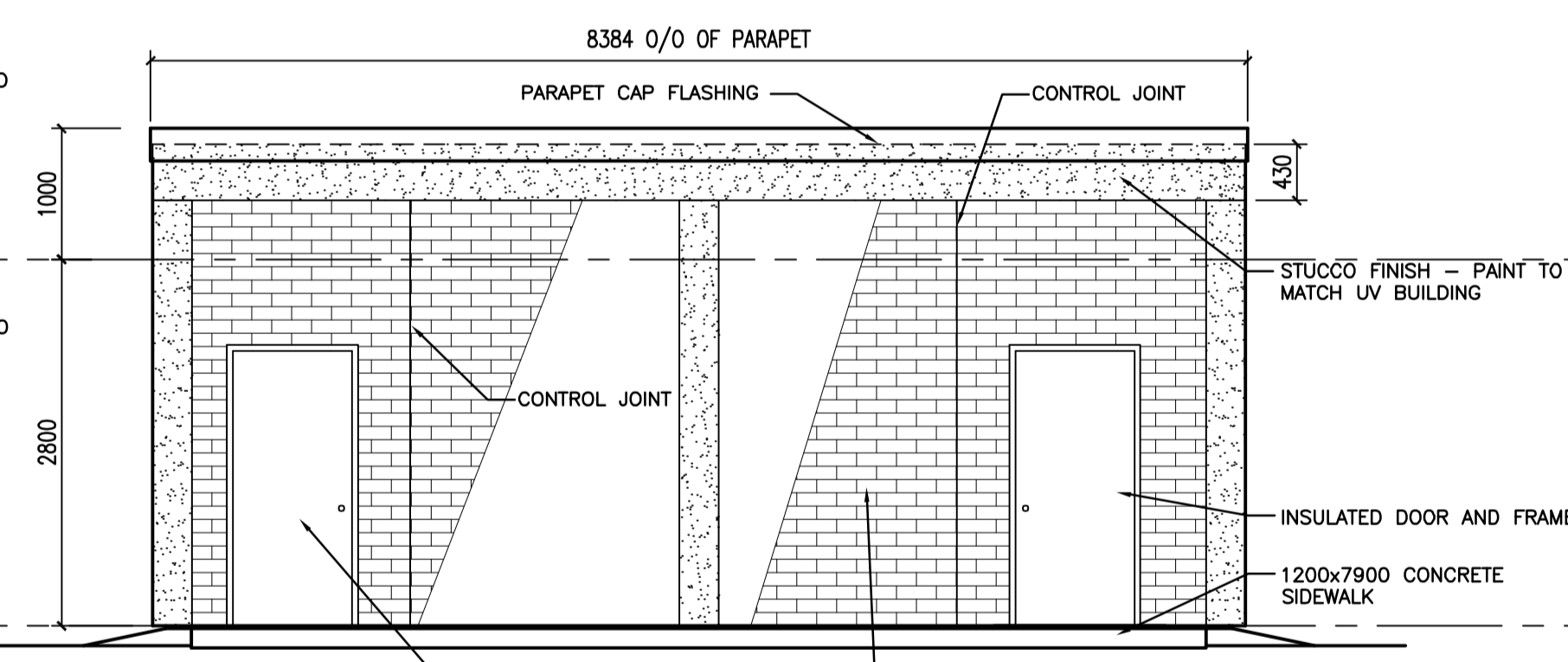

5 NORTH ELEVATION  
B0001 1:50

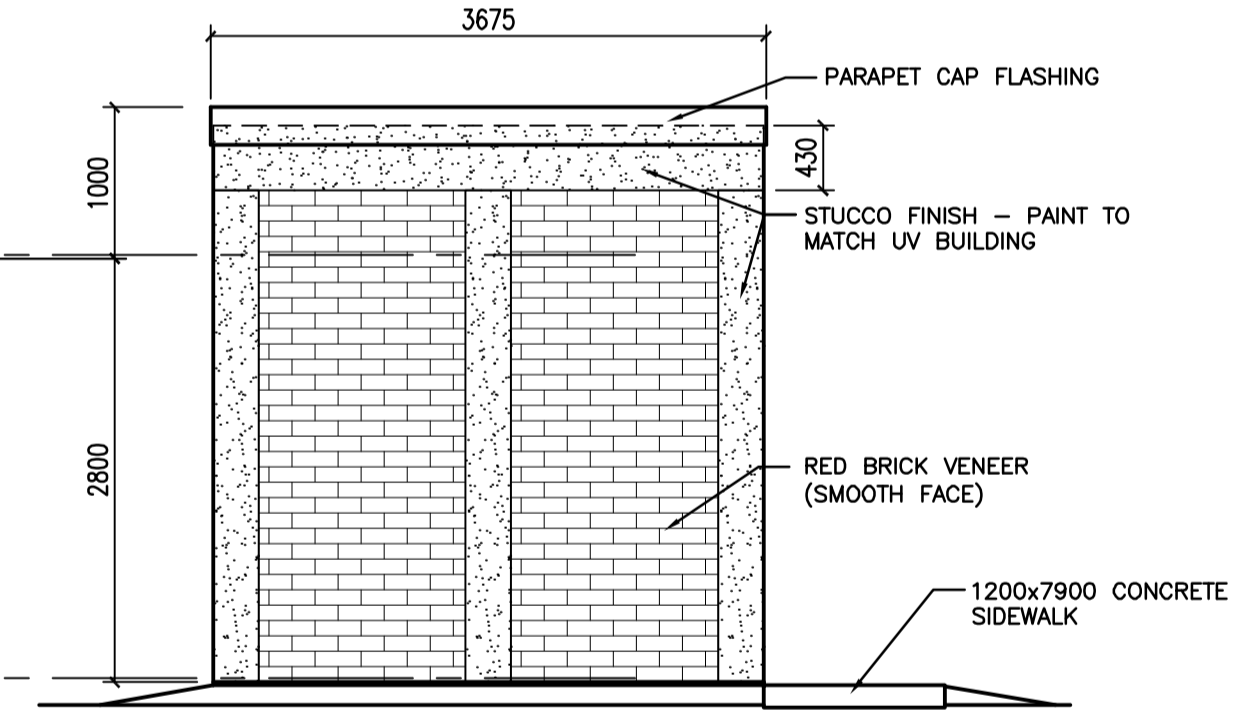

6 EAST ELEVATION  
B0001 1:50

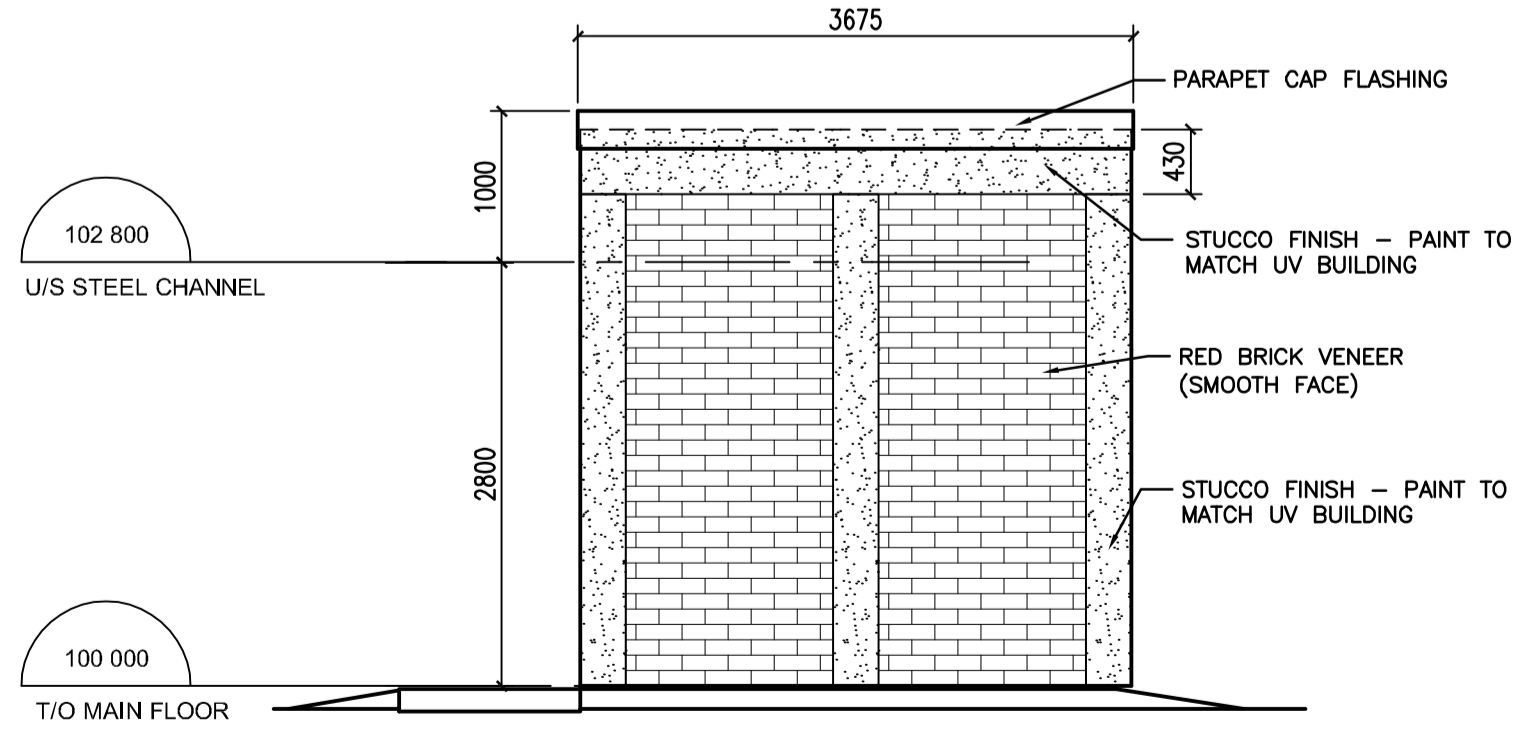

7 WEST ELEVATION  
B0001 1:50

LOCATION APPROVED UNDERGROUND STRUCTURES

SUPV. U/G STRUCTURES COMMITTEE DATE

NOTE:  
LOCATION OF UNDERGROUND STRUCTURES AS SHOWN ARE BASED ON THE BEST INFORMATION AVAILABLE BUT NO GUARANTEE IS GIVEN THAT ALL EXISTING UTILITIES ARE SHOWN OR THAT THE GIVEN LOCATIONS ARE EXACT. CONFIRMATION OF EXISTENCE AND EXACT LOCATION OF ALL SERVICES MUST BE OBTAINED FROM THE INDIVIDUAL UTILITIES BEFORE PROCEEDING WITH CONSTRUCTION.

B.M. ELEV.	NO.	REVISIONS	DATE	BY
	A	ISSUED FOR TENDER	10.02.16	WO

**Stantec Consulting Ltd.**  
905 Waverley Street, Winnipeg, Manitoba  
Tel 204-489-5900 Fax 204-453-9012

DESIGNED BY: W.O.	CHECKED BY: B.C.
DRAWN BY: W.O.	APPROVED BY: M.H.
HOR. SCALE: AS NOTED	RELEASED FOR CONSTRUCTION: DATE
VERTICAL: DATE 09.09.21	DATE

METRIC  
WHOLE NUMBERS INDICATE MILLIMETRES  
DECIMALIZED NUMBERS INDICATE METRES

**APEGN**  
Certificate of Authorization  
Stantec Consulting Ltd.  
No. 1301 Date: \_\_\_\_\_

**THE CITY OF WINNIPEG**  
WATER AND WASTE DEPARTMENT

**Winnipeg**

**NORTH END WATER POLLUTION CONTROL FACILITIES  
HAULED WASTEWATER RECEIVING FACILITIES  
HAULED WASTEWATER BUILDING  
FLOOR PLAN/ROOF PLAN AND EXTERIOR ELEVATIONS**

BID OPPORTUNITY NO. 822-2009  
CITY DRAWING NUMBER 1-0101A-B0001-001  
SHEET 1 OF 1

- GENERAL NOTES :**
- THESE DRAWINGS SHALL NOT BE SCALED.
  - THE CONTRACTOR SHALL SATISFY THEMSELVES THAT ALL DIMENSIONS, DATUM, AND DETAILED INFORMATION SHOWN ARE CORRECT.
  - THE CONTRACTOR IS TO REPORT ANY DISCREPANCIES PRIOR TO COMMENCEMENT OF WORK.
  - THE CONTRACTOR IS TO REVIEW ALL ARCHITECTURAL, MECH AND ELECTRICAL DRAWINGS FOR ALL ADDITIONAL OPENINGS THROUGH FLOORS AND ROOF FOR DUCT AND PIPING RISERS, ELECTRICAL RISERS, AND ALL OPENINGS NOT SHOWN ON THE STRUCTURAL DRAWINGS.
  - ALL PARTITIONS ARE TO EXTEND FROM THE FLOOR SLAB TO THE U/S OF THE FLOOR OR ROOF MEMBRANE ABOVE.
  - ALL WOOD BLOCKING USED AT OR BELOW GRADE IS TO BE PRESSURE-TREATED.

V:\1170\wastwa\11701820\Drawings\04\_Working\Sheet\_files\architectural\level\_2\_11701820-01.dwg [1-10] 2010-02-17 08:13AM By: amon