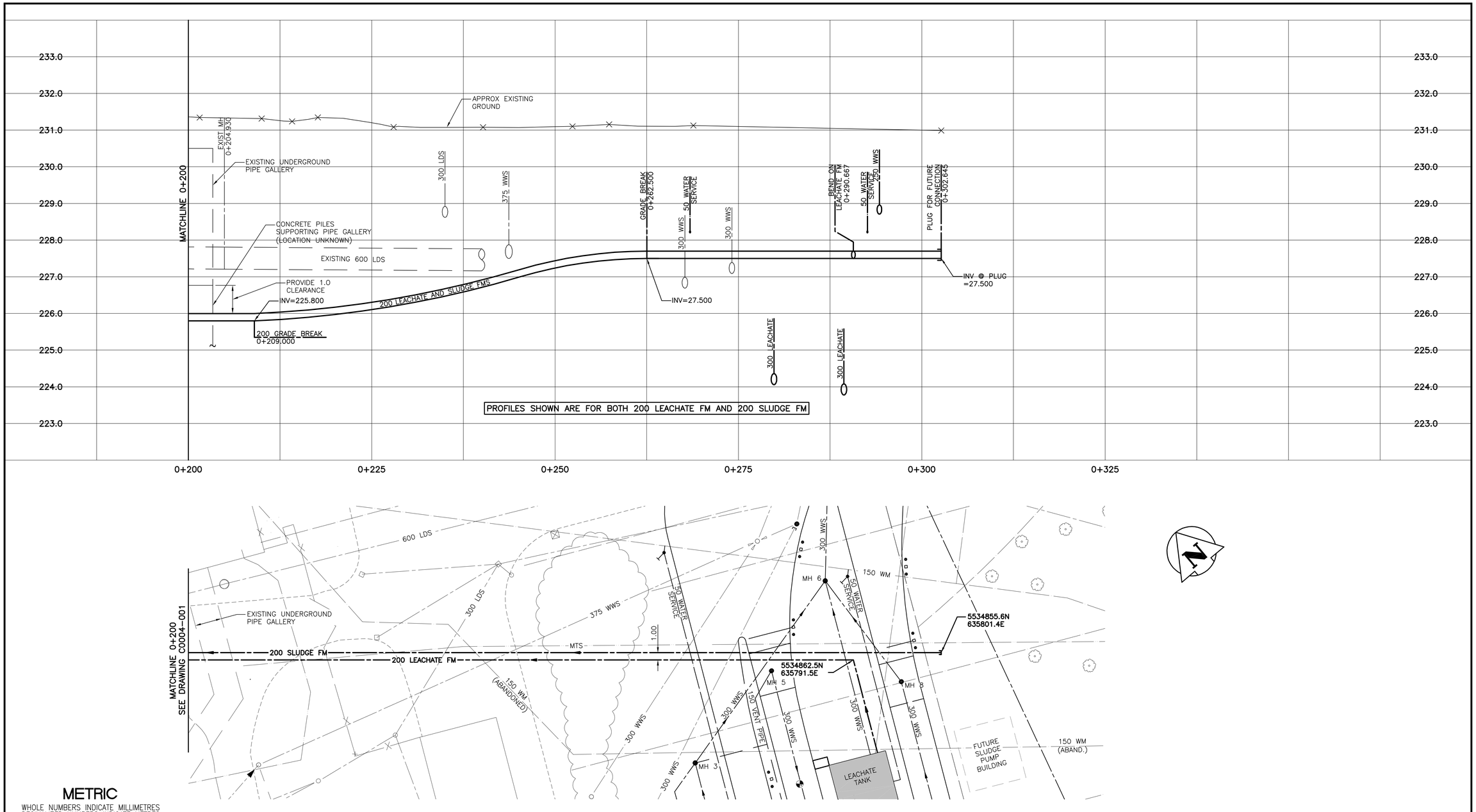

METRIC

WHOLE NUMBERS INDICATE MILLIMETRES
DECIMALIZED NUMBERS INDICATE METRES

APEGM
Certificate of Authorization
Stantec Consulting Ltd.
No. 1301 Date:_____

W. side Main St. on the grounds of the North end Treatment Plant, Tblt. on top of Conc. pit in front of the Main Bldg., 22.3m E. of line of most Ely. wall & 32.8m S. of most Nly. wall of Main Bldg. (Ties to Tblt.).

150 WM	WATERMAIN	150 WM		HYDRO		150 WM	WATERMAIN	150 WM
	HYDRANT			M.T.S.			HYDRANT, VALVE	
	VALVE			CONCRETE		300 LDS	LAND DRAINAGE SEWER	300 LDS
300 LDS	LAND DRAINAGE SEWER	300 LDS		ASPHALT		250 WWS	WASTE WATER SEWER	250 WWS
250 WWS	WASTE WATER SEWER	250 WWS		SIDEWALK			℄ PROFILE	
	MANHOLE			PROPERTY LINE			NORTH OR WEST GUTTER	
	CATCH BASIN			SURVEY BAR			SOUTH OR EAST GUTTER	
	CURB INLET			DITCH			NORTH OR WEST ℞	
	JUNCTIONS		31.334	ELEVATION	32.23		SOUTH OR EAST ℞	
	CULVERT						NORTH OR WEST DITCH	
	GAS						SOUTH OR EAST DITCH	
EXISTING	LEGEND-PLAN	PROPOSED	EXISTING	LEGEND-PLAN	PROPOSED	EXISTING	LEGEND-PROFILE	PROPOSED

LOCATION APPROVED
UNDERGROUND STRUCTURES

SUPV. U/G STRUCTURES COMMITTEE DATE

NOTE:
LOCATION OF UNDERGROUND STRUCTURES AS SHOWN ARE BASED ON THE BEST INFORMATION AVAILABLE BUT NO GUARANTEE IS GIVEN THAT ALL EXISTING UTILITIES ARE SHOWN OR THAT THE GIVEN LOCATIONS ARE EXACT. CONFIRMATION OF EXISTENCE AND EXACT LOCATION OF ALL SERVICES MUST BE OBTAINED FROM THE INDIVIDUAL UTILITIES BEFORE PROCEEDING WITH CONSTRUCTION.

B.M. 13-027
ELEV. 231.261

NO.	REVISIONS	DATE	BY
A	ISSUED FOR TENDER	10.02.16	H.A.K.

Stantec Consulting Ltd.
905 Waverley Street, Winnipeg, Manitoba
Tel 204-489-5900 Fax 204-453-9012

DESIGNED BY	B.J.R.	CHECKED BY	H.A.K.
DRAWN BY	W.R.A.	APPROVED BY	B.J.R.
HOR. SCALE:	1:250	RELEASED FOR CONSTRUCTION:	
VERTICAL:	1:50		
DATE	09.10.30	DATE	

ENGINEER'S SEAL

THE CITY OF WINNIPEG
WATER AND WASTE DEPARTMENT

NORTH END WATER POLLUTION CONTROL CENTRE
HAULED WASTEWATER RECEIVING FACILITIES

LEACHATE & SLUDGE FORCEMAINS

BID OPPORTUNITY NO.	CITY DRAWING NUMBER	SHEET	OF
822-2009	1-0101A-C0004-002	2	2

V:\1112\active\111211930\drawing\404_working\sheet_files\cnt\NEWPCC\11930c-201-new.dwg
2010-02-12 02:46PM By: wanmeter

17/710