

**LAYOUTS AND DOWEL PLAN**

mm SCALE 1:300  
0 3000 6000 9000

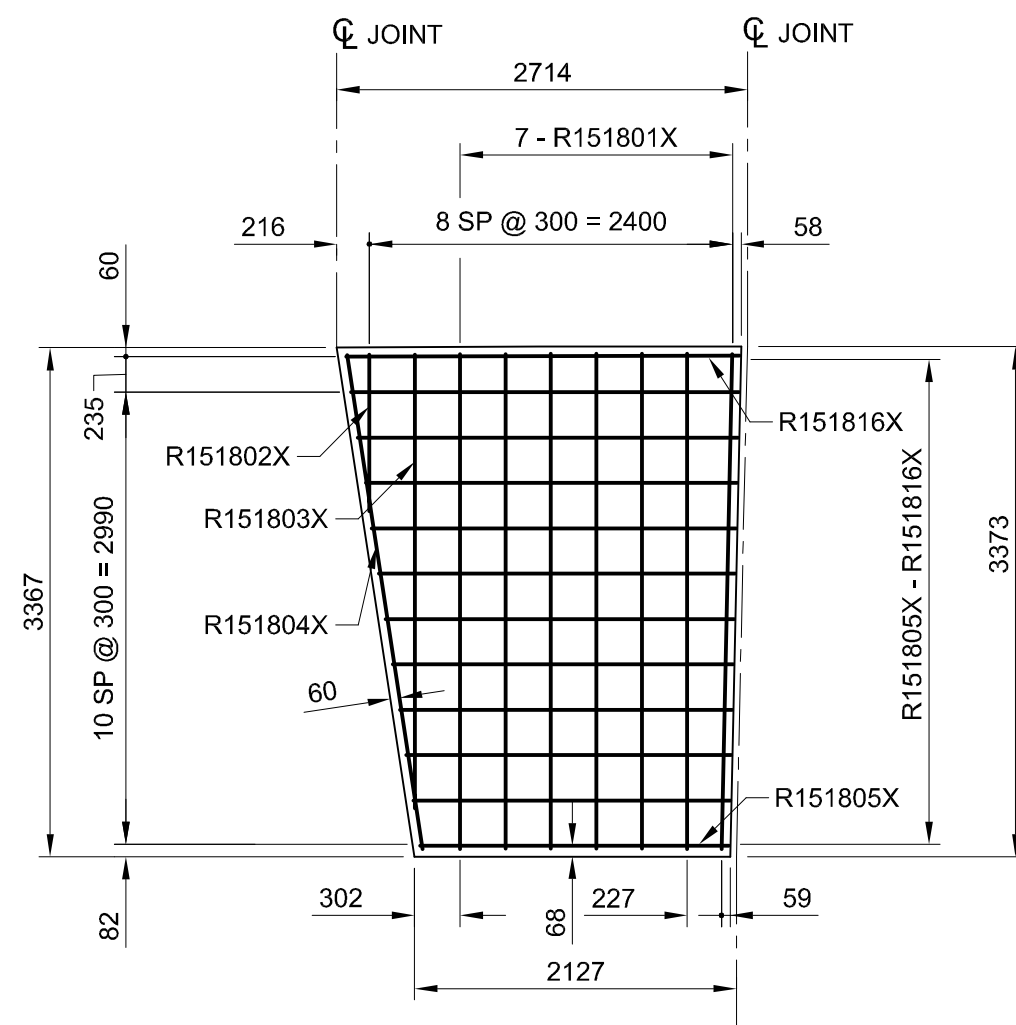

**TOP & BOTTOM REINFORCING - LAYOUT 18**

mm SCALE 1:50  
0 500 1000 1500

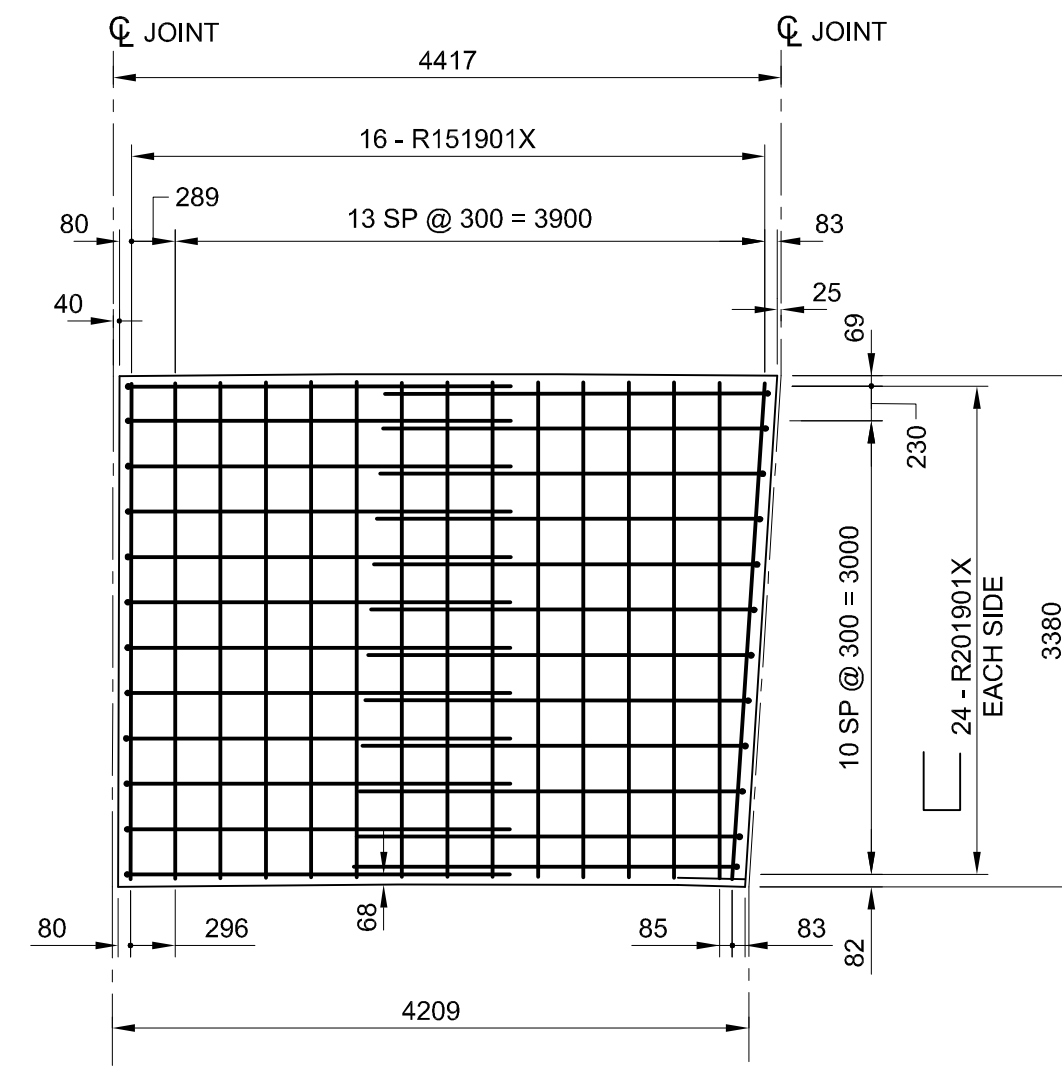

**TOP REINFORCING - LAYOUT 19**

mm SCALE 1:50  
0 500 1000 1500

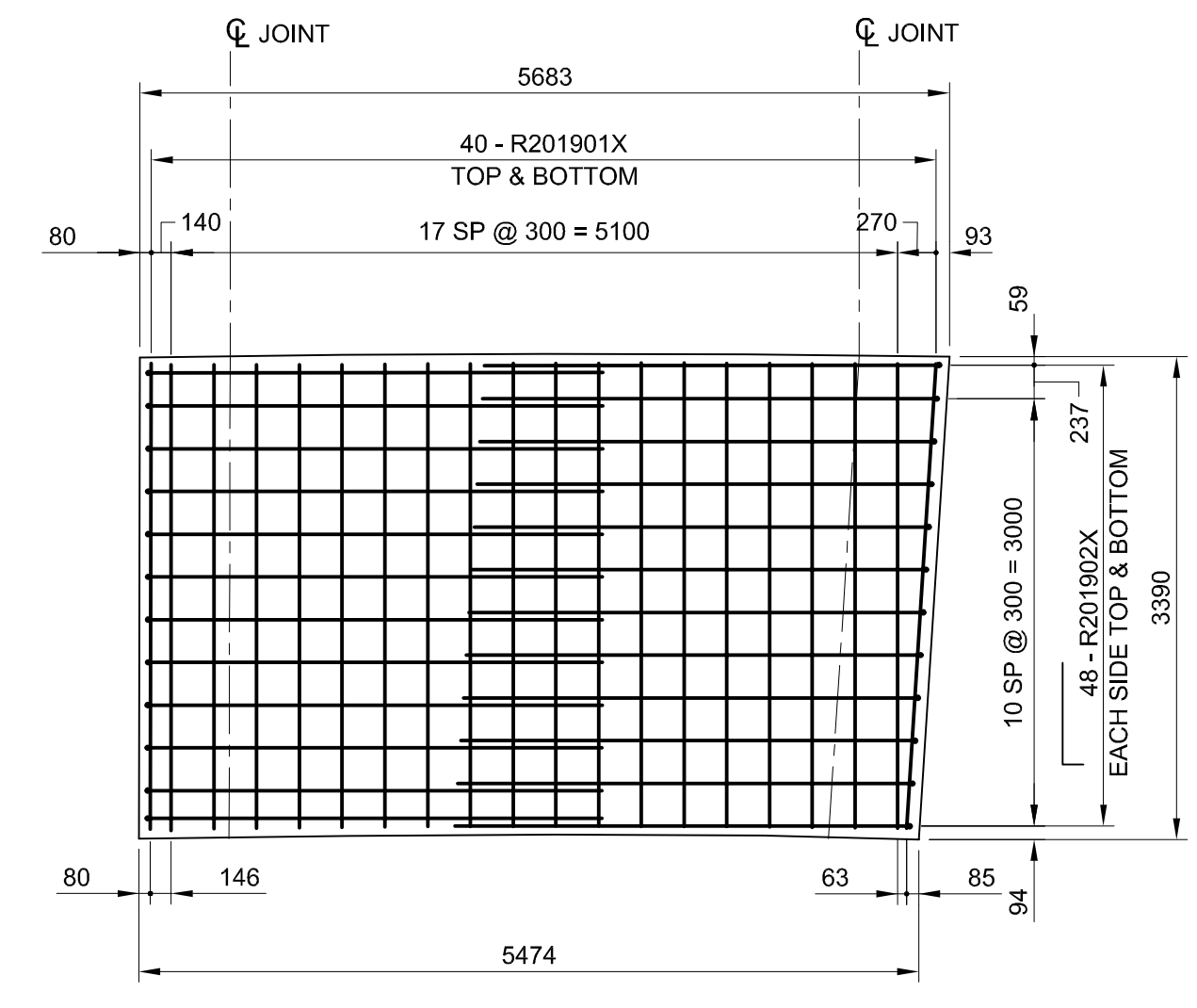

**BOTTOM REINFORCING - LAYOUT 19**

mm SCALE 1:50  
0 500 1000 1500

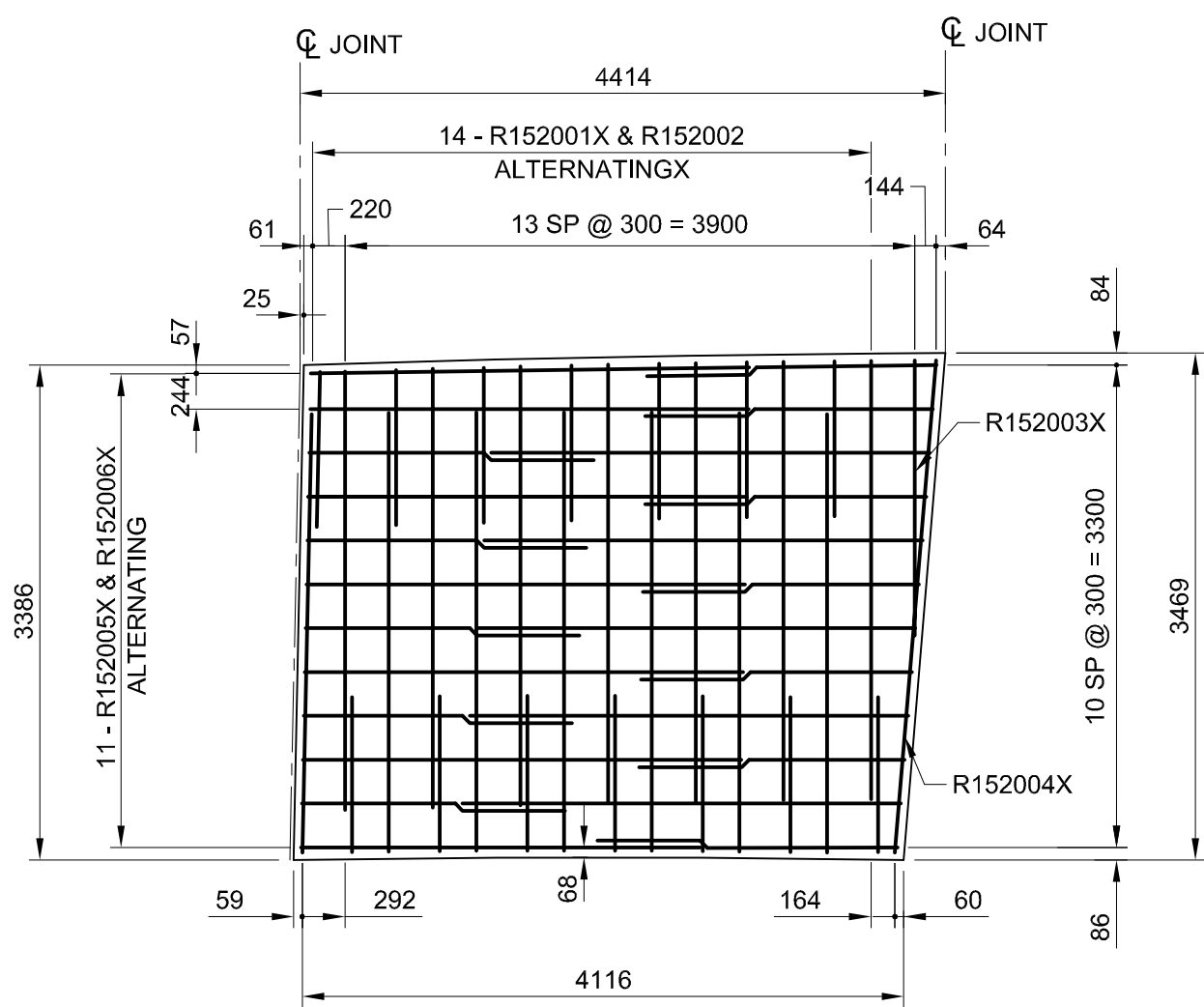

**TOP & BOTTOM REINFORCING - LAYOUT 20**

mm SCALE 1:50  
0 500 1000 1500

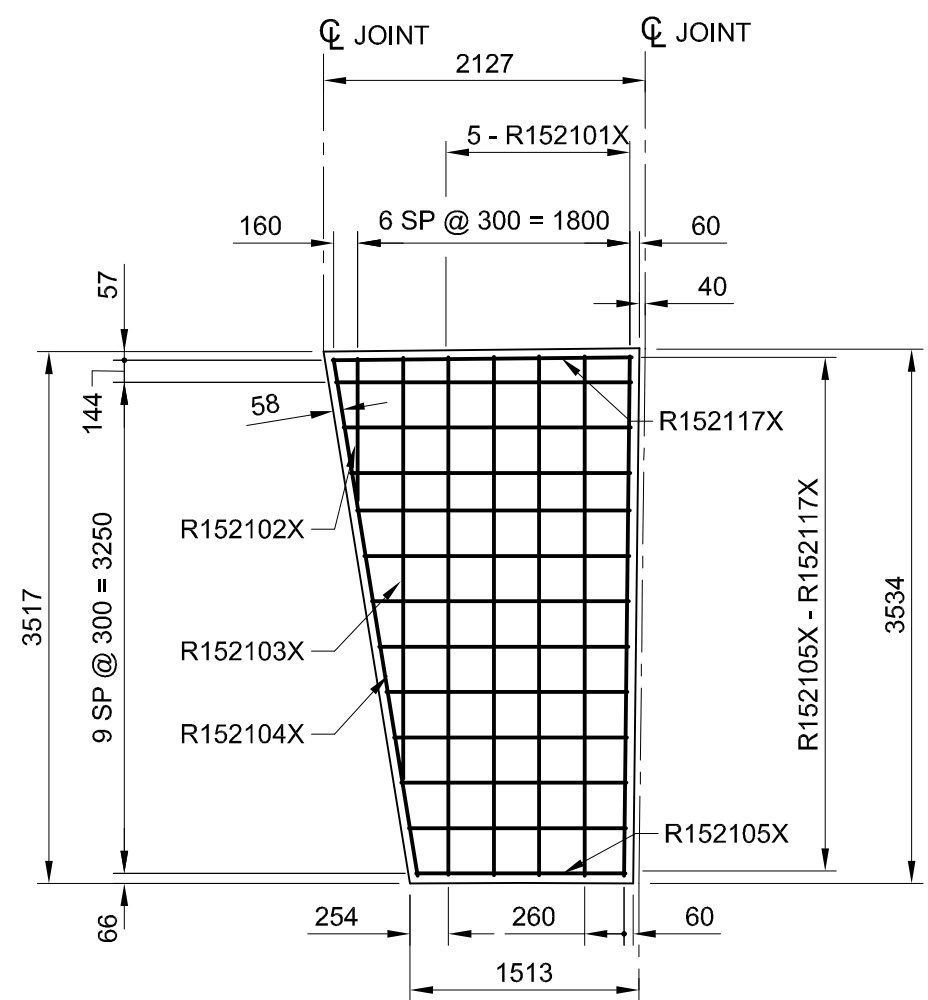

**TOP & BOTTOM REINFORCING - LAYOUT 21**

mm SCALE 1:50  
0 500 1000 1500

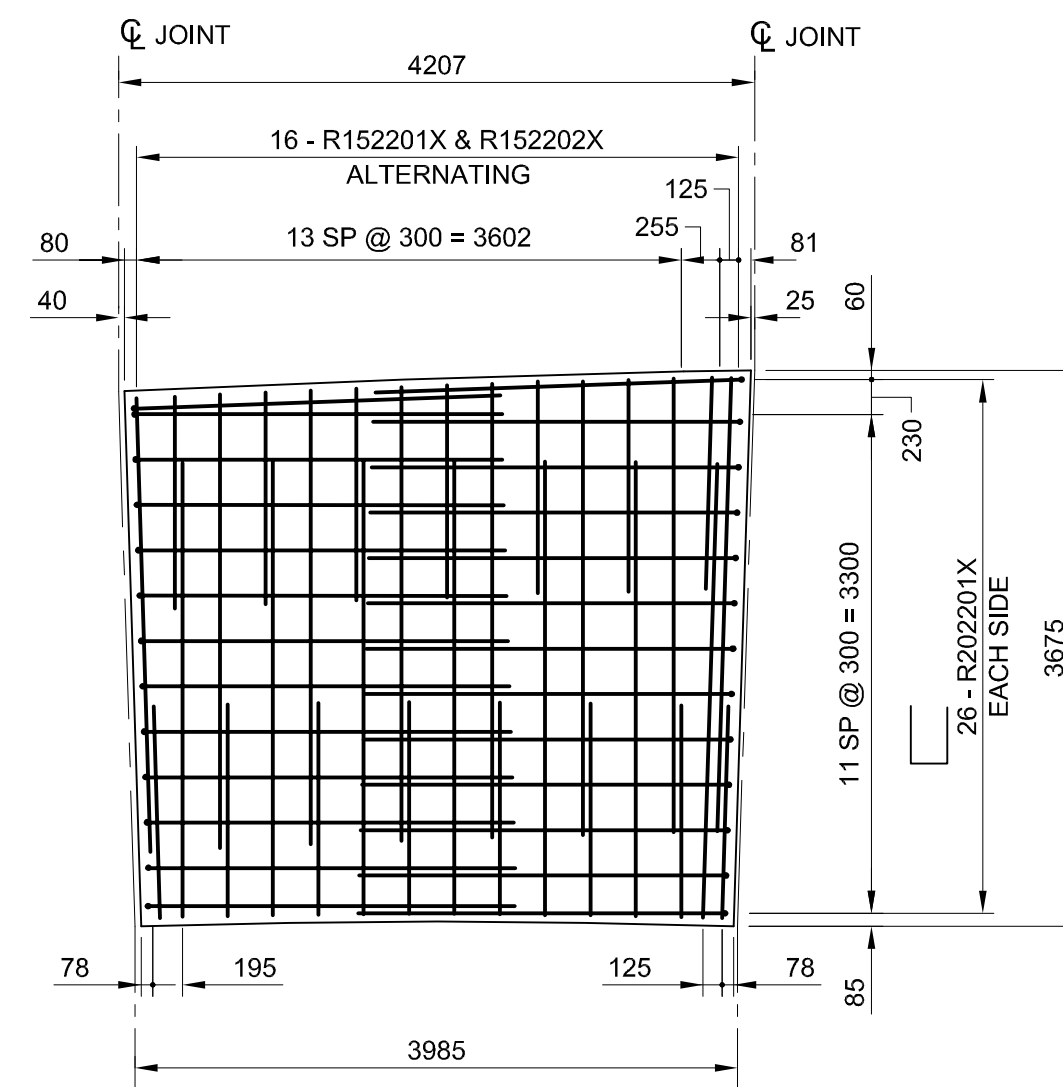

**TOP REINFORCING - LAYOUT 22**

mm SCALE 1:50  
0 500 1000 1500

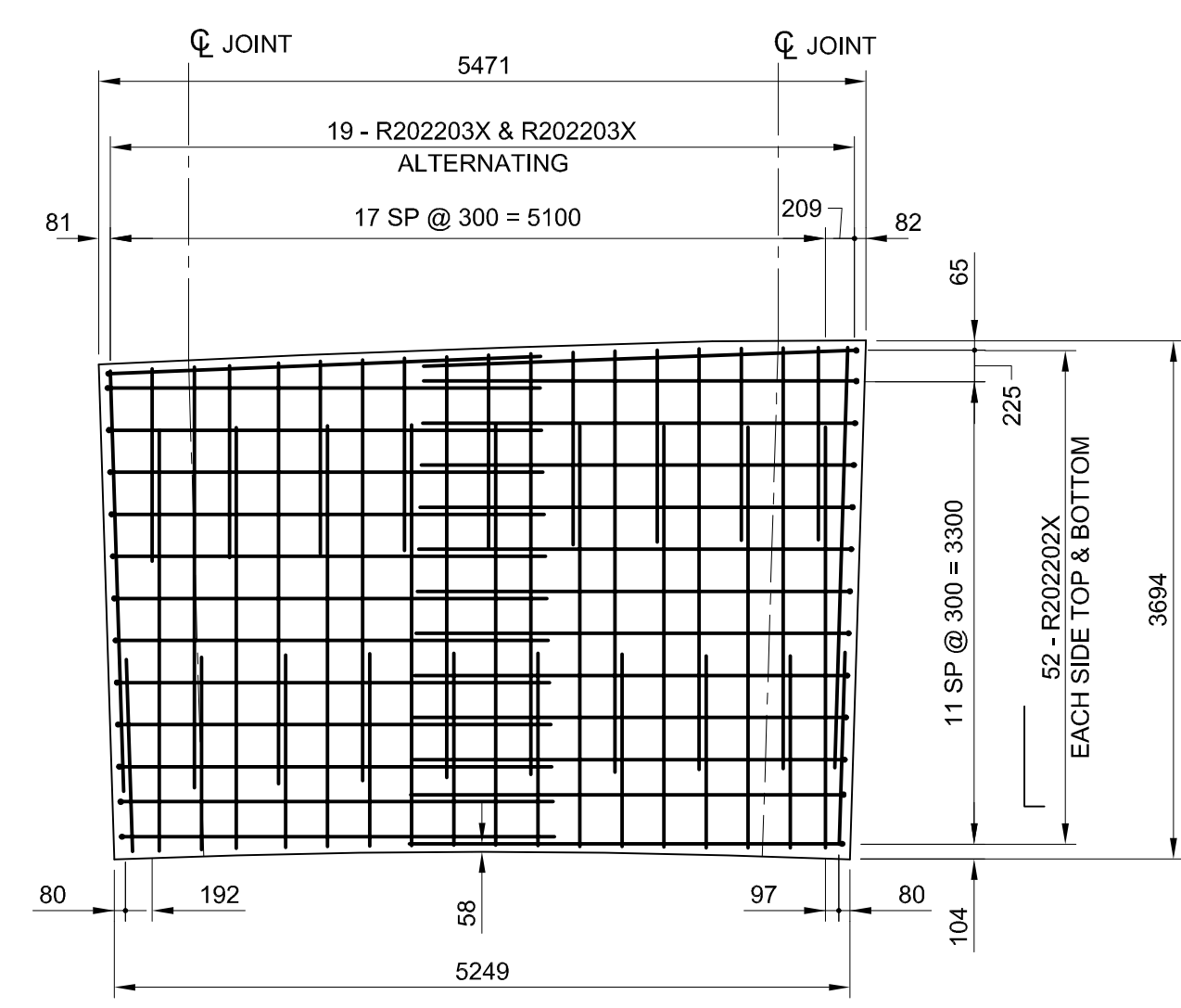

**BOTTOM REINFORCING - LAYOUT 22**

mm SCALE 1:50  
0 500 1000 1500

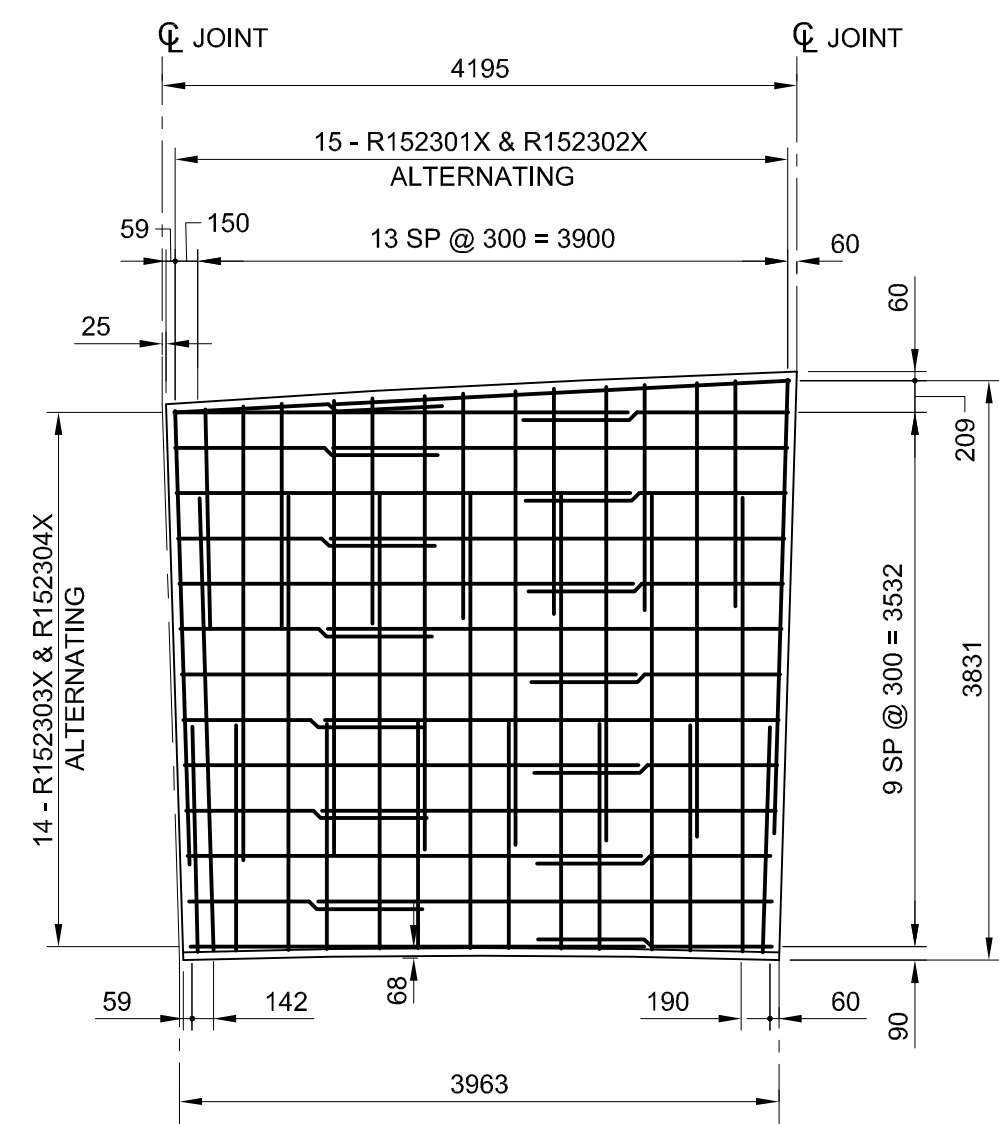

**TOP & BOTTOM REINFORCING - LAYOUT 23**

mm SCALE 1:50  
0 500 1000 1500

**LOCATION APPROVED UNDERGROUND STRUCTURES**

DATE \_\_\_\_\_

NOTE:  
LOCATION OF UNDERGROUND STRUCTURES AS SHOWN ARE BASED ON THE BEST INFORMATION AVAILABLE. BUT NO GUARANTEE IS GIVEN THAT ALL EXISTING UTILITIES ARE SHOWN OR THAT THE GIVEN LOCATIONS ARE EXACT. CONFIRMATION OF EXISTENCE AND EXACT LOCATION OF ALL SERVICES MUST BE OBTAINED FROM THE INDIVIDUAL UTILITIES BEFORE PROCEEDING WITH CONSTRUCTION.

NO.	ISSUED FOR CONSTRUCTION	DATE	BY
0	ISSUED FOR CONSTRUCTION	10/03/24	CPK
	REVISIONS	YYMMDD	BY

<b>AECOM</b>		This drawing has been prepared for the use of AECOM's client and may not be used, reproduced or relied upon by third parties, except as agreed by AECOM and its client, as required by law or for use by governmental reviewing agencies. AECOM accepts no responsibility, and denies any liability whatsoever, to any party that modifies this drawing without AECOM's express written consent. Do not scale this document. All measurements must be obtained from stated dimensions.	
DESIGNED BY	AP	CHECKED BY	SBB / CGC
DRAWN BY	DJH	APPROVED BY	
HOR. SCALE	AS NOTED	RELEASED FOR CONSTRUCTION	
VERT. SCALE	AS NOTED		
DATE	YYMMDD	DATE	

**AECOM**  
Certificate of Authorization  
AECOM Canada Ltd.  
Original dated on:  
No. 4671 Date: 2010/03/24

PROFESSIONAL'S SEAL  
PROVINCE OF MANITOBA  
REGISTERED PROFESSIONAL ENGINEER  
A. POCHANART  
Member 30017  
MARCH 24/2018  
CONSULTANT DRAWING NO.  
0265-412-00\_01-S-0766\_RX.dwg

**THE CITY OF WINNIPEG**  
PUBLIC WORKS DEPARTMENT  
TRANSPORTATION ENGINEERING DIVISION

**JUBILEE AVENUE OVERPASS REHABILITATION**

REINFORCED CONCRETE PAVEMENT LAYOUTS IV

CITY DRAWING NUMBER B124-10-24  
SHEET 24 OF 51  
DRAWING No. 24 REV 0

BID OPPORTUNITY NO. 133-2010