A1 SIZE 23.4" x 33.1" (594mm x 841mm)

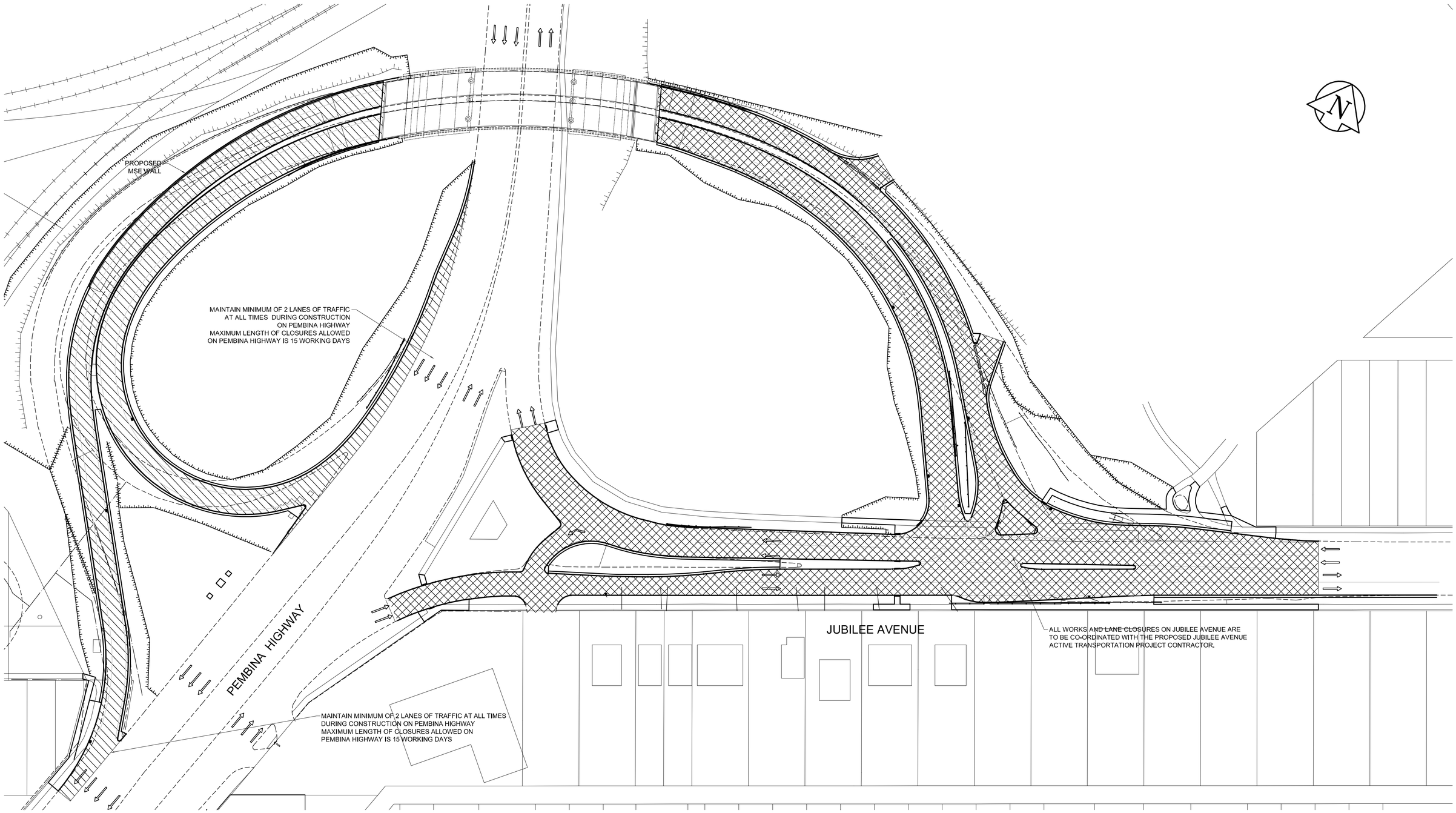

STAGE 1 CONSTRUCTION
MSE WALL / WEST RAMPS AND ASSOCIATED WORK:

* REMOVE APPLICABLE EXISTING WEST RAMP PAVEMENT AND CONSTRUCT MSE WALL.
* CONSTRUCT NEW WEST RAMP PAVEMENT, CURBS, SIDEWALKS AND MEDIAN SLABS.

STAGE 2 CONSTRUCTION
EAST RAMPS AND ASSOCIATED WORK:

* REMOVE EXISTING EAST RAMP PAVEMENT.
* CONSTRUCT NEW EAST RAMP PAVEMENT, CURBS, SIDEWALKS AND MEDIAN SLABS.

NOTE:

ALL WORKS AND LANE CLOSURES ON JUBILEE AVENUE ARE TO BE CO-ORDINATED WITH THE PROPOSED JUBILEE AVENUE ACTIVE TRANSPORTATION PROJECT CONTRACTOR AND WATERMAIN RENEWAL CONTRACTOR.

AECOM
Certificate of Authorization
AECOM Canada Ltd.
No. 4671 Date: Original dated on: 2010/03/24

METRIC
WHOLE NUMBERS INDICATE MILLIMETRES
DECIMALIZED NUMBERS INDICATE METRES

BID OPPORTUNITY NO. 133-2010

EXISTING	LEGEND - PLAN	NEW	EXISTING	LEGEND - PLAN	NEW	EXISTING	LEGEND - PLAN	NEW
	GAS			MANHOLE			CONCRETE PAVEMENT	
	MTS			CATCH BASIN / CATCH PIT			ASPHALT PAVEMENT	
	HYDRO			CURB INLET WITH BOX			CONC. SIDEWALK/MEDIAN	
	CATV/FO		300ø	TREE			PAVING STONE	
	TRAFFIC SIGNALS/PIT		TH	TEST HOLE			GRAVEL	
	LAND DRAINAGE SEWER			PROPERTY LINE			RAMP CURB	
	SANITARY/COMBINED SEWER			SURVEY BAR			PLANING/REMOVAL	
	SSP/DCP			FENCE				
	WATERMAIN			BOC/EOPAVT				
	SUBDRAIN		233.000	ELEVATION	232.750			
	DITCH			TRAFFIC SIGN				

LOCATION APPROVED
UNDERGROUND STRUCTURES

SUPR. U/G STRUCTURES COMMITTEE DATE

NOTE:
LOCATION OF UNDERGROUND STRUCTURES AS SHOWN ARE BASED ON THE BEST INFORMATION AVAILABLE. BUT NO GUARANTEE IS GIVEN THAT ALL EXISTING UTILITIES ARE SHOWN OR THAT THE GIVEN LOCATIONS ARE EXACT. CONFIRMATION OF EXISTENCE AND EXACT LOCATION OF ALL SERVICES MUST BE OBTAINED FROM THE INDIVIDUAL UTILITIES BEFORE PROCEEDING WITH CONSTRUCTION.

BM ;
ELEV ;

NO.	REVISIONS	YY/MM/DD	BY
0	ISSUED FOR CONSTRUCTION	10/03/24	BC
B	ISSUED FOR 100% REVIEW	10/03/08	BC
A	ISSUED FOR 30% REVIEW	10/01/28	BC

AECOM

This drawing has been prepared for the use of AECOM's client and may not be used, reproduced or relied upon by third parties, except as agreed by AECOM and its client, as required by law or for use by governmental reviewing agencies. AECOM accepts no responsibility, and denies any liability whatsoever, to any party that modifies this drawing without AECOM's express written consent. Do not scale this document. All measurements must be obtained from stated dimensions.

DESIGNED BY	KWR	CHECKED BY	WRJ
DRAWN BY	BC	APPROVED BY	
HOR. SCALE	1:500	RELEASED FOR CONSTRUCTION	
VERT. SCALE	N/A		
DATE		DATE	

PROFESSIONAL'S SEAL
PROVINCE OF MANITOBA
ORIGINAL SIGNED
K.W. RAE
MARCH 24/2010
REGISTERED PROFESSIONAL ENGINEER

CONSULTANT DRAWING NO.
CT-29.dwg

Winnipeg

THE CITY OF WINNIPEG
PUBLIC WORKS DEPARTMENT
ENGINEERING DIVISION

JUBILEE AVENUE OVERPASS
ASSOCIATED ROADWORKS
RAMP CONSTRUCTION STAGING

CITY DRAWING NUMBER B124-10-29
SHEET 29 OF 51
DRAWING No. 29
REV 0